2 CENTS PAY NO MORE!

Chicago Daily Tribune

THE WORLD'S GREATEST NEWSPAPER

FINAL EDITION

VOLUME LXXXVIII.—NO. 64 C [REG. U. S. PAT. OFFICE: COPYRIGHT 1929 BY THE CHICAGO TRIBUNE.] FRIDAY, MARCH 15, 1929.—48 PAGES THIS PAPER CONSISTS OF THREE SECTIONS—SECTION ONE * * * PRICE TWO CENTS IN CHICAGO AND SUBURBS ELSEWHERE THREE CENTS

RALLY JUDGES IN CRIME WAR

HOOVER ORDERS PUBLICATION OF ALL TAX REFUNDS

Broadens Mandate of Last Congress.

BY ARTHUR CRAWFORD.
[Chicago Tribune Press Service.]

Washington, D. C., March 14.—[Special.]—Publicity of decisions in tax refund cases, marking a departure from the policy of secrecy heretofore maintained, today was decreed in an executive order issued by President Hoover.

While a step in this direction was required under a compromise provision in the first deficiency appropriation bill enacted by congress in the closing days of the recent session, the order went somewhat farther than necessary under the congressional mandate.

The action was based on a recommendation by Secretary of the Treasury Mellon, who heretofore has opposed all moves made in congress in the direction of tax refund publicity.

Mellon Sees Hoover.

Mr. Mellon held a lengthy conference with President Hoover yesterday at which it is assumed the new policy was discussed. Just how much Mr. Hoover had to do with the broadening of the rule by congress was not disclosed.

That the policy represents to some extent a yielding to congressional pressure which has been directed persistently at Mr. Mellon for several years seemed clear.

Some significance was attached to the fact that an investigation of Mr. Mellon is hanging fire in connection with the resolution adopted by the senate directing the judiciary committee to inquire into his right to remain in office without reappointment and also the question of possible violation of the old statute prohibiting a secretary of the treasury from engaging in trade and commerce.

The resolution was sponsored by Senator Kenneth McKellar [Dem., Tenn], who has been Mr. Mellon's most persistent critic on the tax refund publicity question.

Must Prepare Decision.

The effect of the executive order and regulations issued simultaneously by Secretary Mellon is to require the commissioner of internal revenue to prepare a decision in every case in which an overassessment, whether resulting in a refund, credit or abatement, of income, war profits, excess profits, estate or gift taxes in excess of $20,000 is allowed.

This decision will be accompanied by a brief summary of the relevant facts and a citation of the applicable statutory and judicial authorities and will be open to public inspection in the office of the commissioner.

Under the deficiency bill it was provided that decisions in the case of refunds in excess of $20,000 should be a public record. This rule, however, applied only to the $75,000,000 deficiency appropriation for tax refunds and no specifications were included as to how much information should be included in the decision. The Hoover-Mellon order and regulations apply to all refunds and establish a permanent policy.

Lifts Mystery Veil.

"The congress adopted as an amendment to the first deficiency appropriation act a provision which as a matter of legal interpretation would require no material change in the procedure or practices of the bureau of internal revenue," said Mr. Mellon in his formal letter of recommendation to President Hoover.

"However, upon the assumption that this provision reflects an expressed congressional policy and in order that the public may know that there is nothing mysterious about tax refunds and that there is nothing which the treasury desires to hide, I am recommending the approval of the proposals submitted herewith."

Secretary Mellon in a statement made it clear that there is no intention to embarrass taxpayers by disclosing in the decisions information relative to their business affairs as contained in their tax returns which, under the law, are not open to public inspection.

The new regulations provide that "under no circumstances shall the provisions of this paragraph be construed as making any return, or any part thereof, open to inspection; or as authorizing the course of any income, gains, or profits or the specific transactions resulting in losses or expenditures, to be made public."

Points to Mellon's Reversal.

The treasury has entered serious objections to all so-called publicity proposals," said Mr. Mellon in his statement. "The soundness of this

Continued on page 10, column 1.

4,000 in Alabama Town Periled by Flood

NEWS SUMMARY of the Tribune

(And Historical Scrap Book.)
Friday, March 15, 1929.

LOCAL.

Judges favor temporary suspension of all civil cases in Cook county and using all 44 courts to clean up criminal trial dockets. Page 1.

Broker's wife stabs woman in husband's apartments in East Walton place. Page 1.

Kidnapers free Joseph B. Drell; claims he paid no ransom. Page 1.

Engineer tells danger of pollution unless assembly permits sanitary district to issue bonds. Page 4.

James A. Patten estate valued at more than $21,000,000 in executor's inventory. Page 5.

Voucher records show Congressman Frank R. Reid of Aurora has been city pay roller for nine years. Page 6.

TRIBUNE celebrates as circulation passes million and a quarter. Page 8.

Thornton Mills, ousted pastor of Gold Coast church, kills himself. Page 9.

Lake front ordinance again ready to present to south park board; hope for action. Page 16.

Daylight saving time extension to have public hearing today before council subcommittee. Page 16.

Universal Air Lines to put 30 passenger planes into service. Page 21.

Schedule public hearing for discussion of tentative land valuations. Page 22.

Obituaries; death notices. Page 29.

MEXICAN REVOLT.

Five armies converge on Mexican rebel army under Escobar at Torreon; surrounded on three sides and railway on north is cut. Page 1.

Gen. Plutarco E. Calles opens attack on rebel stronghold in Durango City. Page 1.

Report rebel army marches on Tia Juana, across the border from California. Page 1.

DOMESTIC.

Flood menaces 4,000 persons in Elba, Ala.; governor broadcasts appeal for relief. Page 1.

Michigan senate committee reports out bill cutting rum penalty from five to four years. Page 2.

Lawyers form committee to nullify Jones "5 and 10" enforcement act by educating juries not to convict. Page 2.

Wisconsin raider sued for burning down dry violator's home. Page 3.

Suspended governor of Oklahoma quits stand at end of grilling. Page 17.

WASHINGTON.

President Hoover orders that all tax refunds be made public; broadens mandate of congress. Page 1.

Hoover seeks Hughes to head law enforcement inquiry; latter is overnight guest at White House. Page 3.

Treasury officials expect surplus under reduced tax on incomes. Page 7.

Mysterious New York business man asks U. S. to help him save $1,000,000 liquor cargo. Page 11.

Hoover discusses farm relief with Secretary Hyde. Page 22.

FOREIGN.

Mussolini gives details of concordat between Italy and Vatican. Page 19.

British navy chief denounces "scare mongers" who peril peace with United States. Page 20.

Marshal Foch reëstablishes his contacts with outer worlds. Page 21.

SPRINGFIELD.

Shanahan searches house roster in vain for seven men to conduct honest pay roll inquiry. Page 4.

Great medical center for Chicago is envisioned by President Kinlay of University of Illinois. Page 12.

Bills to put counties on budget system and proposing uniform report on expenditures introduced. Page 23.

SPORTS.

Buffalo team takes lead in A. B. C. five-men event. Page 25.

Eight hundred athletes depart for annual Illinois indoor relays. Page 25.

Cubs bid Catalina good-by; aim to clip Angels' wings today. Page 25.

EDITORIALS.

Michigan Wants a New Slave Driver; Another Tax Steal; Mr. Trotzky Complains; President Hoover's Innovations. Page 14.

FINANCE, COMMERCE.

Arrival of buyers. Page 30.

Brokers' loans shrink but little in credit wash. Page 31.

Chicago stocks gain; Q. R. S. merger nears. Page 32.

Strength in oil issues is curb market feature. Page 33.

Rock Island railroad has best year in its history. Page 34.

Want Ad index. Page 40.

Average net paid circulation of THE CHICAGO TRIBUNE February, 1929:
Daily - - - - 837,916
Sunday - - 1,273,615

THE ANNUAL LESSON



Broker's Wife Stabs Woman with Penknife

Mrs. Mary Ellsworth, bride of Paul Ellsworth, Chicago broker, was arrested in the apartment of her husband at 232 East Walton place last evening when detectives summoned from the East Chicago avenue police station found her bending over Miss Mildred Rogers, 28 years old, 1232 Jarvis avenue, who was suffering from severe knife wounds about the face and shoulders. Ellsworth could not be found by the policemen, although it was reported that he had been in the apartment a short time before.

According to information obtained by the police, Mrs. Ellsworth surprised Miss Rogers visiting her husband early in the evening. Enraged at the discovery, she is alleged to have seized a penknife from a table in the suite and attacked the other woman.

Police Hear of "Accident."

Shortly after 8 o'clock a woman telephoned the police and said there had been an accident at the Walton place address. When detectives arrived they found the Rogers woman weeping and bleeding. Mrs. Ellsworth was attempting to bind up her wounds.

The wife refused to tell the police what had happened, but was insistent that Miss Rogers be taken to a physician. She was carried to the Henrotin hospital, where physicians said her condition was not critical but that the knife thrusts might cause permanent disfigurement.

Emil Wetten Signs Her Bond.

Mrs. Ellsworth was taken to the Chicago avenue station, where she was charged with assault with a deadly weapon. Shortly afterward Emil Wetten, well known Chicago attorney, appeared at the station and signed a $1,000 bond for her release. The property schedule was waived by Judge Daniel P. Trude, the police said.

Neither Wetten nor Mrs. Ellsworth would discuss the arrest as they emerged from the station. The police said they learned, however, that the cook in the Ellsworth establishment informed the wife of Miss Rogers' presence in the apartment by telephone and that the wife appeared at her husband's home soon afterward.

At the hospital the Rogers woman first gave her name as Mildred Edwards, 843 Lafayette parkway, but later admitted that her real name is Rogers, the police said.

Mrs. Ellsworth is to be arraigned before Judge Joseph L. McCarthy in Chicago avenue court this morning.

MERCURY AT 68; NEW RECORD SET FOR MARCH 14

Chicago's weather will be cooler today, but still not chilly, according to last night's official forecast. The thermometer attained the almost summerlike mark of 68 degrees at 2 p. m. yesterday, thereby shattering all records for balminess on March 14. Last night it was declining easily and the midnight reading was about 56 degrees. Forecaster J. R. Lloyd expected the dawn reading to be about 40 degrees, with a slight climb during the day. Skies will be clear today, but tomorrow will be cloudy, he predicted. The breeze, although northerly, will be pleasant. The normal temperature for this period is 34 degrees.

25 SNOWBOUND IN WYOMING.

Laramie, Wyo., March 14.—(AP)—Twenty-five travelers, most of them suffering from frozen hands, feet, or ears, are snowbound in the Summit tavern, ten miles west of here.

Frank King, manager of the inn, and Jack Daniels, who lives near by, arrived here tonight after struggling through the snow on snowshoes. They immediately began the assembly of a pack horse train to take provisions and medical supplies to the inn.

The group includes eight passengers of an Interstate bus and motorists who abandoned their cars in drifts which blocked the road from Laramie to Cheyenne.

King and Daniels said the road was covered by four or five feet of snow.

THE WEATHER

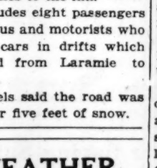
FRIDAY, MARCH 15, 1929.

Sunrise, 6:02; sunset, 5:56. Moon sets at 11:45 p. m. today. Mercury is a morning star; Jupiter and Venus are evening stars.

Chicago and vicinity—Partly cloudy Friday and Saturday; colder Friday; moderate northerly winds Friday.

Illinois—Partly cloudy in west and north, probably showers in southeast portion Friday; colder Friday; Saturday partly cloudy.

TRIBUNE BAROMETER



TEMPERATURES IN CHICAGO

MAXIMUM, 2 P. M. 68
MINIMUM, 5 A. M. 51

3 a. m.	52	Noon	66	8 p. m.	58
4 a. m.	52	1 p. m.	67	9 p. m.	56
5 a. m.	51	2 p. m.	68	Unofficial—	
6 a. m.	52	3 p. m.	67	10 p. m.	56
7 a. m.	52	4 p. m.	65	11 p. m.	56
8 a. m.	54	5 p. m.	66	Midnight	56
9 a. m.	56	6 p. m.	63	1 a. m.	55
10 a. m.	60	7 p. m.	60	2 a. m.	55
11 a. m.	62				

For 24 hours ended at 7 p. m., March 14: Mean temperature, 60 degrees; normal, 34; deficiency since Jan. 1, 220.
Precipitation, trace; deficiency since Jan. 1, .22 inch.
Barometer, 7 a. m., 29.70; 7 p. m., 29.80.
Highest wind velocity, 18 miles an hour from the southwest at 2:21 p. m.

[Official weather table on page 40.]

Drell Is Freed by Kidnapers; "Paid No Cash"

(Picture on back page.)

Joseph B. Drell, 34 years old, rated as one of Chicago's wealthiest bookmakers, was in hiding last night in a loop hotel, physically unharmed but mentally distracted after nine hours in the custody of a band of kidnapers.

"I didn't pay them a cent," Drell chattered to a friend. "They were after $50,000 and maybe I would have given it, but about 5 p. m. they bought a newspaper and saw the story on page one. One of them said, 'This fellow's getting too hot for us,' so they put me out of the car, blindfolded, in Niles Center."

Drell's car was forced to the curb by another machine at 9 o'clock yesterday morning at Spaulding avenue and Monroe street, near the John Marshall school. He had driven his two children from his home at 25 South Central Park avenue to the school grounds.

Boys See Kidnaping.

Two school boys, Le Roy Bingham and Abe Milestone, saw three armed men surround Drell and force him into their car. They gave an alarm and Police Lieut. Phil Carroll was assigned to the case.

About 6 o'clock last night, it is understood, Drell called his partner, Leonard Hirschberg, in the Drell smoke shop at 641 West Madison street. The latter drove to Niles Center and returned to the loop with Drell, who is reported to have been considerably shaken by his experience.

Recall Gun Battle.

The shop at 641 West Madison street was the scene two years ago of a robbery and gun battle, Lieut. Carroll recalled. The street floor of the shop is dingy, but the basement two years ago contained one of the most elaborate casinos on the west side. More than 100 men were playing roulette, cards, and dice when three robbers held it up. Drell, violating the underworld code, telephoned for police, and one bandit was killed and two others were captured in the ensuing battle.

"I'm going to get out of Chicago," Drell is reported to have told his friends. "These fellows may go after my children next."

Drell sent word to police officials that he would appear at the bureau of identification today to scan photographs of suspects. He was too unnerved for it last night, it was said.

Hoover Picks Bay State Man Aid to Attorney General

Boston, Mass., March 14.—(AP)—The Boston Herald says that Benjamin Loring Young, former speaker of the Massachusetts house has been offered the post of first assistant attorney general by President Hoover.

5 ARMIES CLOSE IN ON TORREON; TRAP ESCOBAR

Last Avenue of Retreat Cut.

BULLETIN.
[Chicago Tribune Press Service.]

MEXICO CITY, March 14.—A dispatch received at 10 p. m. from Gen. Plutarco Elias Calles says that he is attacking the city of Durango. He is about four and a half miles from the town, and a night attack is imminent.

BULLETIN.

NOGALES, Sonora, March 14.—(AP)—The Mexican rebel headquarters here announced tonight that 300 agriculturalists, who had been armed by Gov. Abelardo Rodriguez in Baja, Cal., had revolted south of Ensenada and were marching on Tia Juana and Mexicali.

BULLETIN.

MAZATLAN, Sinaloa, Mexico, March 14.—(U. P.)—The rebel forces are gradually closing in. It is feared that communications and the water supply will be cut.

BULLETIN.

JUAREZ, Mexico, March 14.—(AP)—Gen. Chari, leading 3,000 Yaqui Indians from Sonora to reinforce the rebel command at Torreon, was reported to have passed Casas Grandes today.

BY JOHN CORNYN.
(Picture on back page.)
[Chicago Tribune Press Service.]
[Copyright: 1929: By The Chicago Tribune.]

MEXICO CITY, March 14.—Gen. José Gonzalo Escobar, commander in chief of the Mexican rebel forces, with approximately 9,000 men, according to a report from the rebel headquarters, has thrown up extensive entrenchments about Torreon and has fortified the heights above Gomez Palacio, a suburb, with the evident intention of defending both places.

Federal aviators flying over Torreon this morning report notable activity among the rebels. They saw hundreds of men working on additional entrenchments and advance lines of defense.

The government says that the rebel claim of 9,000 men in Torreon is highly exaggerated. The probable strength, with the addition of Gen. Francisco Urbalejo's army from Durango and 2,000 rebels which fell back from Saltillo, is about 6,000, the government says.

Calles Advances on Durango.

The position of the five armies converging on Torreon is more clearly seen this morning. It becomes evident that although Torreon is surrounded at a distance of some thirty miles by federal troops on all sides except the north, it is unlikely that an attack will be begun until Gen. Plutarco Elias Calles, minister of war, advances by way of Durango, as it is inadvisable to leave a fortified city of the importance of Durango in the rear of the attacking armies.

Therefore, Durango must be taken before Gen. Calles can begin the 160 mile march from Durango to Torreon.

Gen. Eulogio Ortiz, who is moving along two highways westward from Saltillo, has sent advance forces of cavalry to cut the railway north of Torreon, isolating Gen. Escobar and preventing a rebel retreat over the railway toward Chihuahua. Gen. Escobar is now committed to give battle or to fight his way through the federal forces.

Thirty Miles from Torreon.

Gen. Lazaro Cardenas, commanding the right wing of Gen. Calles' army, this morning was thirty miles from Torreon with 5,000 men. Gen. Cardenas expected to effect a junction with forces from the east under Generals Almazan and Cedillo, surrounding Torreon on the south, east, and west.

Thus, the ring about Torreon is practically closed.

The actual position of the troops centering about Torreon was not stated tonight, but it is said that 20,000 men are closing in on the city. Gen. Escobar, speaking over the radio, said he intended to stay in Torreon and that he would fight it out as he believed his position was strong enough. In preparation for the battle, Gen. Es-

(Continued on page 18, column 1.)

350 Children Are Trapped in Schoolhouse

BULLETIN.

Birmingham, Ala., March 14.—(AP)—Gov. Bibb Graves tonight broadcast an appeal over radio station WAPI urging that relief be sent to Elba, Ala., as speedily as possible, declaring unless aid is given the stricken city within the next six or eight hours that "all will be dead."

BULLETIN.

Dothan, Ala., March 14.—(AP)—An unnamed courier reaching the office of the Dothan Eagle tonight said 350 school children, marooned on the second floor of the Elba elementary school today, were out of control of the teachers and screaming for aid.

Troy, Ala., March 14.—(AP)—Grave fears were felt tonight for the safety of the 4,000 inhabitants of Elba, Ala., 32 miles south of here, who were cut off from all communication late today by flood waters of Pea river and White Water creek that rose suddenly to block all means of egress.

Urgent appeals for help were received from the stricken town shortly before telegraph and telephone communication was broken, presumably by rising waters that flooded offices.

Scores of lives were endangered unless boats reached the town by midnight, A. E. Lee of Enterprise informed local relief workers.

Streets in 10 Feet of Water.

Lee said his last reports were that water flowed through the streets of Elba to a depth of 10 feet in midafternoon and was still rising steadily as the torrents came down from the watersheds of Pea river and White Water creek.

Citizens moved to aid the flooded town, and at Montgomery Gov. Bibb Graves ordered two companies of Alabama guards to the scene to aid in rescue work.

Volunteers in Enterprise, Ala., 18 miles southeast of the stricken town, bent every effort to carry relief to the marooned residents. A relief crew of 100 men in boats and hastily constructed rafts set out from Enterprise this afternoon and were reported to have reached the city about 3 p. m. But at 7 p. m. no word had been received from them and none had returned.

Conditions elsewhere in south Alabama were reported as serious, with a steady rain continuing tonight.

FLOODS RAGE IN MIDWEST.

Swollen to the flood stage, the Mississippi river and some of its tributaries, including the mighty Missouri, were turbulent and threatening last night. Melting snows and ice jams set smaller streams boiling over their banks in four midwest states, while forty-eight hours' rain in the southland left the father of waters barely within its levees from Quincy, Ill., to Vicksburg.

Thousands of acres in Iowa were under water and gravel roads in many places were impassable.

The Des Moines river at Keokuk was at a 12 foot stage, a two foot rise having been recorded since Wednesday morning.

Danger from the swollen Galena river was lessened and stores on Main and Commerce streets in the town of Galena reopened yesterday.

The Mississippi reached a stage of fifteen feet at Quincy, having mounted four feet in twenty-four hours.

HOLDS UP FAMILY IN HOME; NABBED WITH $1,700 LOOT

Max Schwartz, 6042 Champlain avenue, was aroused from his sleep shortly after 3 o'clock this morning by a flashlight thrown into his face. Standing beside his bed was a burglar pointing a pistol at his head. The burglar demanded his valuables, threatening to kill him, his wife and baby, sleeping in the same room, if his demands were not complied with. Schwartz told him there was no money in the house, and no jewelry of value.

The robber repeated his demand, snapping the trigger of his pistol twice. The weapon failed to discharge, but Schwartz jumped from his bed and gave the robber two diamond rings valued at $1,600, and $120 in money. The robber fled.

A few minutes afterward Lieut. Michael Kelly's detective squad from Woodlawn station saw a man enter a taxicab at 61st street and St. Lawrence avenue, driven by Henry Seeman, 1118 North Richmond avenue. The police followed it a block and stopped it. Seeman denied he had a passenger, but an armed man was found lying on the floor of the cab, and arrested. He gave the name of Albert Pianko, 1547 South Hamlin avenue. Schwartz's rings and money were found in his pockets. Seeman was held as an accomplice.

PROPOSE USING ALL COURTS TO CLEAR DOCKETS

Would Suspend Civil Cases Temporarily.

Law Enforcement Under Volstead Act

Yesterday's developments in the law enforcement crisis brought on by the Volstead act follow:

President Hoover confers with Charles Evans Hughes upon the administration's plan for a law enforcement investigation.

Leading members of New York bar form organization to instruct juries against inflicting penalties under the new Jones law for violations of the Volstead act.

Michigan senate committee acts to remove liquor law infractions from provisions of habitual criminal act.

Suspension of the hearings of civil cases in Cook county for an indefinite period in order that all forty-four judges in the county might hear nothing but criminal cases was viewed favorably yesterday at a joint meeting of the executive committees of the Circuit and Superior courts. Under the suggested plan, the entire judicial system would be transformed into one great criminal court division until the 1,800 indictments now pending are disposed of.

The proposal startled Chicago's legal world. It was regarded as by far the most drastic move thus far suggested in the war against crime, overshadowing even the recent conference of United States Distict Attorney George E. Q. Johnson, State's Attorney John A. Swanson, Police Commissioner William Russell and Prohibition Administrator E. C. Yellowley. This conference initiated a drive against gangsters and will include an effort to drive them out of the city through the use of the drastic Jones law.

Judges Take Action Today.

These two developments were termed by judges and lawyers as vast strides forward in the campaign against lawlessness. The judges are to meet again today to take action on their plan in the chambers of Judge Denis E. Sullivan of the Superior court. The law enforcement chiefs also plan a second meeting within a day or two.

Not a divorce case would be heard if the judges' plan were adopted; not one of the thousands of damage suits involving approximately $250,000,000 would be given judicial notice until the burglary, robbery and rape cases on the criminal docket are tried. It was said that an emergency court might be left open to consider petitions for temporary injunctions and other classes of civil cases which should be given immediate attention, should the plan be adopted today.

Resent Criticism of Courts.

The judges were said to have looked with favor upon the plan only after grave deliberation. But resentment at what they termed a widespread belief that delay in punishment for criminals in this district is due to some extent to dilatory practices on the bench also prompted their action, it was said. They wanted entire responsibility for prosecution of crime in Cook county to be laid upon the shoulders of State's Attorney John A. Swanson, it was reported.

State's Attorney Swanson last night expressed doubt that all the judges would be willing or ready to hear criminal cases.

"If the judges go through with this plan," he declared, "I'll find the assistant state's attorneys to send into their courts. I hardly believe that the state's attorney's office could be conducted as efficiently with such an unwieldy organization, but I will go along with whatever they decide upon.

Swanson Pledges Coöperation.

"Putting all the forty-four judges into the Criminal court seems hardly possible or probable. It would involve temporary abolition of the chancery and law divisions and perhaps the Appellate court. However, I promise heartiest coöperation with whatever the judges may suggest."

Sidney S. Gorham, president of the Chicago Bar association, said he was surprised at the course of action contemplated by the judges.

"I think that such a procedure ought not to be necessary," he said. "There are other methods, in my judgment, by which the congested Criminal court calendar can be relieved much more effectively."

In the absence from the city of

Frank J. Loesch, president of the Chicago Crime commission, Henry Barrett Chamberlin, operating director, declared the commission was pleased to see the judges endeavoring to clean up the criminal calendar.

"Cases involving life and liberty are undoubtedly more important than any other class of cases," he declared. "There is much hope that the criminal calendar may soon be cleared up."

Point to Summer Courts.

Not wishing to be officially quoted until action is taken today, the judges favoring the plan pointed out that it was a logical proposal if the jail is ever to be rid of its 1,400 and more prisoners, most of them awaiting trial. The plan is practical, they asserted, pointing out that for three months in the summer hearing of all cases is suspended with only two emergency courts left open.

"If all the judges can go away on vacations during the summer, why can't they all turn to hearing criminal cases for a period?" one judge asked during the meeting.

"It has been the custom to blame the judges for delays in court procedure," said another jurist. "This, in face of the fact that the waiving of felonies, a practice which is helpful to speedy and just dealing with criminals, has been discouraged. The grand jury is turning out 450 indictments a month and a judge cannot hear more than eight jury cases a month.

Would Give Prosecutor Free Rein.

"Under the suggested plan we would turn the entire court system of the county over to the state's attorney. In six weeks all the pending indictments can be cleared up. It would be a real test of all the theories so freely aired at the present."

"Let the county board appropriate money for extra assistants," declared the judge when it was pointed out that both the state's attorney and the Criminal court clerk might need additional aid. "Let the commissioners provide for extra clerks. They've been free enough with the taxpayers' money in appropriating for grand juries."

Sullivan Asks More Judges.

Chief Justice John J. Sullivan of the Criminal court had gone to the meeting hoping to receive from six to ten more judges to help dispose of criminal cases.

"What good will a few more judges do you?" the judges asked. "The few extra judges you have now have been unable to make a dent in the mass of indictments which are daily added to. The best way would be to give you every judge in the county."

Judge Sullivan was noncommittal after the meeting. All the judges seemed to want time to sleep on the proposal, said to be unprecedented in the history of English law.

The virtual abolition of felony waivers in the Criminal court was said by many of the judges to be responsible for the crowded condition of the criminal docket. Since the trial of Judges Emanuel Eller, Stanley Klarkowski, and Otto Kerner on charges of paltering with justice by waiving felonies indiscriminately, other judges have been fearful of waiving felonies and disposal of cases in the Criminal court has been slow and cumbersome, it was said.

Claims Courts Handicapped.

Before the outcry against felony waivers had been raised, from 300 to 400 cases were disposed of in the Criminal court each month. Now the eleven judges have trouble in disposing of 100 cases monthly.

"Nothing was more just than the waiving of felonies," one judge stated. "It is a common practice in every state in the Union and in England where the courts are pointed to as models for the United States. Doing away with the felony waiver has turned each case into a lengthy jury trial with the jury often turning a man loose when they know him guilty because the penalty provided by law seems too severe for the crime."

One result of the suggested plan would be to make 1,700 lawyers engaged in civil practice temporarily idle, it was pointed out.

Lawyers Join to Nullify New Jones Dry Enforcement Law

New York, March 14.—[Special.]—A committee of lawyers, including three former assistant United States attorneys, was organized here today with the avowed purpose to educate New York juries so that they will refuse to convict under the Jones law. Frederick R. Coudert Jr. was named chairman and the committee immediately went into action, with Harold Content appearing for a defendant arraigned in Brooklyn. Content, like Coudert, was formerly assistant United States attorney in the Brooklyn district.

The formation of the committee took place simultaneously with the monthly meeting of the Voluntary Committee of Lawyers, Inc., who were told by George E. Worthington, counsel for the committee of fourteen, that vice conditions and illegal liquor traffic will grow worse unless the prohibition law is repealed.

Method Is Outlined.

Frederick C. Bellinger, who was an assistant under former United States Attorney Buckner, explained that the Coudert committee hopes to "nullify" the drastic Jones law in the same way that this was accomplished to all practical purposes when the government tried to obtain convictions of night club owners charged with conspiracy.

Federal judges invariably refused to convict in these conspiracy cases, and Bellinger said his committee hoped to "educate juries" to do the same thing when citizens are tried under the Jones law, which provides a possible penalty of five years in prison and $10,000 fine for all dry law violations except possession.

Mr. Coudert said his committee might be helpful in "aiding juries to perform this invaluable function of preserving civil liberties."

Says Act Crippled Law.

He added:

"Since the sale of a glass of beer has been raised to the dignity of a felony, carrying penalties similar to those provided in this state for assault and manslaughter, it was thought best to form a committee to assist those who have done nothing condemned by civil society and who might be subject to such severe penalties.

"Apart from the law, the sale of intoxicants is not wrong. While it may be illegal, it cannot be made wrong by any statute, as it is not condemned by moral sentiment nor inherently dangerous to others. To endeavor to penalize such acts by the infliction of penalties hitherto only applicable to serious moral infractions, brings the whole criminal law into contempt and handicap its administration."

Meanwhile, a good many of the wet night clubs were closed today, following report that the first arrests here yesterday under the "five and ten" law were only preliminary to a new federal enforcement drive.

Thirteen men were arrested by federal agents in five raids yesterday.

St. Louis Bars Scared.

St. Louis, Mo., March 14.—(AP)—Chief of Police Joseph Gerk announced today, following a survey that 195 saloons in St. Louis are known to have closed their doors since the Jones amendment to the Volstead act, increasing the maximum punishment for first violations to 5 years in prison and a $10,000 fine, became effective March 1.

Operation Dulls Sense of Smell; Gas Kills Woman

Owing to the loss of her sense of smell due to an operation performed upon her several days ago, Mrs. Nellie Martin, 37 years old, 1938 Bradley place, was asphixiated in the basement of her home last night. Mrs. Martin was washing clothes in the basement, according to police, when a gas hose became disconnected. Due to the operation on her tonsils some days ago she was unable to smell the escaping gas and was suddenly overcome, according to the police.

VOLUNTEER DRY SNOOPER SHOOTS FLEEING NEGRO

Jacksonville, Fla., March 14.—[Special.]—Joseph Haywood, a volunteer deputy sheriff with a special flair for prohibition work, shot an unarmed Negro in the back for attempting to escape custody after arrest for possession of two quarts of moonshine. The Negro, named John Carter, was sprawling on the ground when Haywood shot him, having stumbled in his flight. He probably will die. Haywood is serving under a special commission from Sheriff W. B. Cahoon, without salary.

"He was justified in shooting the fugitive," said the sheriff.

Chicago Daily Tribune
THE WORLD'S GREATEST NEWSPAPER

Vol. LXXXVIII. Friday, March 15. No. 64.

Published daily at Tribune Square, Chicago, Illinois.
The Tribune Company, publishers.
MAIL SUBSCRIPTION PRICES.
Mail subscription price in Ill. (outside of Chicago), Ind., Iowa, Mich., and Wis.—Daily with Sunday, one year, $12.50.
Zones 3 and 4 in states other than Ill., Ind., Iowa, Mich., and Wis.—Daily, $7.50 per year.
Zones 5 to 8 inclusive—Canada, Mexico, and foreign—Daily, $12.00 per year.
Entered as second class matter June 3, 1903, at the postoffice at Chicago, Ill., under the act of March 3, 1879

MICHIGAN BILL CUTS RUM TERM FROM 5 TO 4 YRS.

Senate Reports Bootlegger Measure.

Lansing, Mich., March 14.—[Special.]—A spirit of compromise, apparent yesterday in the ranks of the hitherto unyielding bone dry element forces, has flickered out with the result that the Cuthbertson "bootlegger bill," believed to have been killed in the senate state affairs committee by the champions of tolerance, was reported out by that committee today.

But the bill is not the harsh support to the notorious "life for a pint act" it originally was intended. It will not affect the habitual criminal act in the amended form, favored by the administration, and almost certain of passage. The committee changed the bill's provisions so that not even bootleggers will come under the life sentence provision for four felonies. This was done by reducing the maximum sentence provided for rum dealers from five years to four. Under the proposed amendment to the criminal code, the mandatory life term for a fourth felony will be applicable only to persons convicted of a crime carrying a penalty of at least five years.

Sensational Features.

Appearance of the Cuthbertson bill on the floor of the senate, however, was not without its sensational features, despite its augury of probable peace in relation to the prohibition issue. Senator Albert J. Engel, chairman of the prohibition committee, and former prosecutor of Lake county, charged Gov. Fred W. Green, by inference at least, with responsibility for lack of enforcement of the Michigan prohibition law.

Engel made his accusation after Senator Peter F. Lennon of Genesee county had charged that the liquor law is not being enforced against "the big fellows."

Engel replied that if prohibition is not impartially and fully enforced it is not the legislature's responsibility, but that of the executive branch of the government.

Armed Bootleggers.

Lennon then announced he would ask for an amendment to the Cuthbertson bill to provide five years' maximum imprisonment for bootleggers found armed when arrested.

This would keep this class of violator within the life sentence scope of the habitual criminal act.

While the senate was debating prohibition legislation, Representative James McBridge announced in the house that he had received a reply from Bishop Thomas Nicholson, Detroit, president of the Michigan Anti-Saloon league, in regard to the protest of 14 dry house members, against the lobbying activities of the Rev. Mr. Holsaple. Bishop Nicholson said he had referred the complaint to F. Scott McBride, head of the national dry league. He expressed his regret that the feeling against Holsaple had appeared, but indicated it would be impossible for him to consider the case.

SUICIDE LAID TO MONEY LOSSES.

Suicide due to financial reverses was the verdict yesterday of a coroner's jury investigating the death of J. L. Billingsley, 40 years old, of the Spencer Arms hotel, 1050 East Seventy-first street, a bond salesman, who was found dead in his room Wednesday from a bullet wound.

Coming!
RICHMAN'S CLOTHES
all $22.50
STYLE QUALITY
Established 1879 ECONOMY
114-118 SO. STATE ST.

Special for Friday and Saturday



ADAPTABLE TO ALL DAYTIME OCCASIONS

ENSEMBLES with full length Coats of Kashmir, having the "Dressmaker" Frock of fine silk crepe.

Both Coat and Dress are so beautifully tailored and the fashion details are so smart that they may be worn quite independently.

Specially priced
35.00

Betty Wales Shops
65 EAST MADISON STREET
WILSON AVE. AT SHERIDAN RD.



Sure, and you mustn't be forgettin' the candy



LOOP
51 E. Adams St.
(2 Doors East of Wabash)
31 W. Washington St.
(Between State and Dearborn)
24 W. Jackson Blvd.
(Great Northern Bldg.)
180 W. Jackson Blvd.
(Opposite Insurance Exchange)
130 W. Monroe St.
(Near La Salle)
NORTH SIDE
3823 Broadway
(Main Store and Kitchen)
4606 Sheridan Rd.
(2 Doors North of Wilson)
4755 Broadway
(Sheridan Trust Bldg.)
SOUTH SIDE
844 E. Sixty-third St.
(East of Drexel)
733 W. Sixty-third St.
(6 Doors East of Halsted)
7910 S. Halsted St.
(6 Doors South of 79th St.)
2346 E. 71st St.
(Near South Shore Country Club)
WEST SIDE
4040 W. Madison St.
(West of Crawford)
11 S. Kedzie Ave.
(4 Doors South of Madison)

GIVING a St. Patrick's party? Order your Martha Washington Candies today—creamy shamrocks—green bonbons and patties—mints—other delicious specialties. We have green shamrock boxes, too, to send to your "Wild Irish Rose."—

70c POUND

ElieSheet
Martha Washington Candies
"MOTHER OF AMERICAN CANDIES"

New Arrivals Event

An Achievement in Fashion and Value

Charming Spring Fashions in plain colors and enchanting prints are offered in our yearly "New Arrivals Event." Groups of unusual style and value attraction have been specially priced. Models sketched are representative of hundreds of styles equally smart, at:



Ensemble in Combination Prints $45

Bernard Model in Georgette $35

Flat Crepe with Eyelet Embroidery $25

$25
$35
$45

New Paris Modes

Presenting an incomparable chic for any daytime occasion. The collection comprises the smart, new Spring colors in Flat Crepe, Georgette, Chiffon, Crepe Faille, and Novelty Silks. The unusual character of this selling makes it worth while to come today. Nowhere else will one find better values.

Ensemble Suits
Millinery, Gowns
Coats and Wraps

Johnson & Harwood INC
1st and 3d Floors Pittsfield Bldg.
37 North Wabash Avenue at Washington

at Klee's

Bright and beautiful are the colors and patterns for Spring—new in character. Gray and tan plaids have won the approval of the good dresser. See them at Klee's today.

. . where the smartest clothes can be bought for less . .



KLEE'S BOYS CLUB K·R·F

Confirmation Suits
Our feature Suit with two golf pants. Smart two button models—peak lapels—pleated pants—and fellows, get this—with Tattersall vests. Every boy knows they are the latest style.
$15.00



Ready for Spring

We are showing our Spring Suit and Topcoat arrivals—right now. The Season offers a wealth of new colors—new fabrics—new models, at prices consistent with Klee Quality. We are ready for Spring with our feature Two Trouser Suit at
$37.50

Prep Suits—You Highschool fellows are going to like these stylish two long trouser Suits. Two button, single breasted models, with tattersall vest, pleated pants, wide bottoms, in oxfords, shadow stripes, blue cheviots.
$21.00

TOPCOATS. Virgin wool topcoats. Cravenette Processed . . $22.50

SPECIALS
Jr. Ensemble Suits $7.95
3 Quarter Caps . . 1.50
White & Fcy. Shirts 1.00

Open Tuesday, Thursday and Saturday Nights

KLEE BROS & CO.
Milwaukee at Ashland Avenue
2 STORES
Belmont at Lincoln Avenue

Have Your Eyes Examined



At Schulte's you incur neither cost nor obligation for information and advice regarding your sight. Skilled optometrists examine your eyes without charge and demonstrate the aid, preservation and protection they can offer you with scientifically correct glasses.

Eyewear with Individuality . . . $5 to $30

Schulte
"Glasses that Grace the Face"
*17 W. MADISON
*139 SOUTH STATE
*136 NORTH STATE
118 S. DEARBORN
*OPEN till 9 P. M.

SUBSCRIBE FOR THE CHICAGO TRIBUNE

HOOVER WANTS HUGHES TO HEAD HIS CRIME QUIZ

New Yorker Spends Night at White House.

Washington, D. C., March 14.—[Special.]—Charles Evans Hughes conferred tonight with President Hoover upon the Root formula for American adherence to the world court and upon the administration's plan for a law enforcement commission.

Mr. Hughes spent the night at the White House. His views on the world court were sought because he is familiar with changes in sentiment here and abroad relative to American adherence and the probabilities of the rules being changed affecting Reservation 5, dealing with advisory opinions.

It is reported the President would like to press Mr. Hughes into accepting the chairmanship of the law enforcement commission if the latter feels that he can perform such work without embarrassment to his world court and other activities.

In any case, it is said, he intends to rely on the judgment of Mr. Hughes as to the personnel of the commission.

Familiar with Subject.

As a member of several committees of the American Bar association which have studied lawlessness and failures in prohibition enforcement, Mr. Hughes can give the President valuable advice as to how the commission might proceed and the type of men calculated to make the survey successful.

William Draper Lewis, former dean of the University of Pennsylvania, law school, and now president of the American institute, was brought forward today as eminently qualified to head the commission.

Dean Hutchins of the Yale Law school and Professor Charles E. Clark, who have devoted much time to such an inquiry, saw the President early in the day. The former was later mentioned as a probable member of the commission.

Chief Justice Taft and Mr. Hughes have been advocates of reforms in judicial procedure and better methods of law enforcement. President Hoover is represented as having favored many of the suggestions made by the council of federal judges and intends to confer with Chief Justice Taft before he announces the personnel of the commission.

Silent on Root Plan.

There was no official statement as to President Hoover's attitude relative to the formula presented by Mr. Root in Geneva on the world court's advisory opinions which if adopted would place the United States on an equality with members of the league of nations.

Certain changes in the Root formula have been made at the suggestion of Sir Cecil Hurst of Great Britain. Until these have been received officially, with some indication as to the probability of their adoption by the league council, official comment will be withheld, it was said at the state department and the White House.

Some Republican senators are inclined to believe that the Root formula would not be accepted by the senate. They assert that if the world court gives an advisory opinion on a matter in which the United States has, or claims an interest, this action would place the United States in effect, in the rôle of an outlawed nation.

Fire Causes $10,000 Loss at W. Side Printing Plant

Printing equipment and paper stock in the basement of the Charles E. Tench company, printers, 5250 West Kinzie street, were damaged last night when fire of undetermined origin broke out in the boiler room of the two story brick building and for a time threatened the entire structure. Damage was estimated at $10,000.

Picked as University of Illinois Beauties



Left to right: Claire Kelly, 2754 Carmen avenue; Winifred Flint, 1721 Thorndale avenue; Cecile G. Gilroy, Wilmette, and Ellinore Carroll, 5744 Lakewood avenue, who were among the eight selected as the most beautiful on the campus in the contest staged annually by Pierrots, honorary dramatic society.

JUDGE FACES QUIZ ON $7,000 SPENT ON RUM EVIDENCE

Much Liquor Bought; Woman Entertained.

Madison, Wis., March 14.—[Special.]—An investigation looking toward impeachment proceedings against Circuit Judge E. B. Belden of Racine is asked in a resolution introduced in the assembly today by Assemblyman A. F. Woller of Milwaukee.

The resolution was the outgrowth of charges read in the senate yesterday by Senator Herman J. Severson of Iola. Senator Severson read from photostatic copies of bills said to have been approved by Judge Belden during a grand jury investigation in 1921 and 1922. These bills were from private detectives and included several hundred dollars for liquor purchases and one item listed as having been spent with a prostitute.

The resolution was referred to the committee on revision. It calls on the judiciary committee to make an investigation of the charges against Judge Belden and to report its findings to the lower house as a possible basis for impeachment proceedings.

The resolution declares that "a state senator produced photostatic copies of official court records showing that payments in excess of $7,000 to the Russell Detective agency were approved by Circuit Judge E. B. Belden in connection with the work of the grand jury in Kenosha county in 1921 and 1922, including numerous and large expenditures for liquor and immoral women."

Items in the expense account objected to and on which the charges are based include:

Jan. 26, spent with prostitute, "Vic," $4.40.
Feb. 21, one case of whisky, $140.
Commission, $10.
Feb. 10, one gallon of whisky, $48.
Feb. 13, one gallon of moonshine, $8.
Feb. 13, one gallon gin, $8.
Jan. 9, one-half case Benedictine and one half case creme de menthe, $55.

The charges against Judge Belden are a direct outgrowth of an attempt to win passage in the senate of a bill to permit expenditures of $10,000 in grand jury investigations.

It was charged that this bill was aimed particularly to permit the employment of more private dtectives in the Kenosha strike situation and the measure is bitterly opposed by labor.

Four from Chicago

Urbana, Ill., March 14.—[Special.]—Ellinore Carroll, 5744 Lakewood avenue; Mary Jane Caldwell, 710 Pine avenue; Winifred G. Flint, 1721 Thorndale avenue; Claire L. Kelly, 2754 Carmen avenue, all of Chicago; Cecile G. Gilroy, Wilmette; Virginia E. Scott, St. Louis; Mary Ann Eideman, Belleville, Ill., and Letitia E. Ward, Mt. Vernon, Ill., were declared the most beautiful co-eds at the University of Illinois, according to election held by the Pierrots, the students' dramatic organization. They will be presented at the annual opera to be held by the society next week.

CRIME INCREASES IN NEW YORK, REPORT FOR 1928 REVEALS

New York, March 14.—[Special.]—Crimes of violence, burglaries, grand larceny, and assault and robbery during 1928 were greater in number than during 1927, according to the annual report submitted to Mayor Walker today by Police Commissioner Whalen.

"The total number of arrests made for all classes of crime committed in 1928 shows a big increase, totaling 454,339, as compared with 416,719 in 1927," Mr. Whalen's statement said. "This is an increase of 37,622, or 9 per cent. Convictions on all arrests show an increase of 35,182, or 11 per cent."

Mr. Whalen did not discuss the figures for murder cases but the official report shows there were 339 murder and manslaughter cases in 1928, as compared with 278 in 1927.

RAIDER SUED FOR BURNING HOME OF DRY VIOLATOR

Constable Also Faces Charge of Arson.

Phillips, Wis., March 14.—[Special.]—Constable Hjalmer Blomberg, Prentice, Wis., will go on trial here on March 19 in a civil suit begun by James T. Fagg, whom Blomberg arrested on a liquor charge. An arson charge has also been lodged against Blomberg.

The constable is alleged to have burned the Fagg dwelling, in which he discovered a moonshine still. The warrant for his arrest on a charge of arson was issued by District Attorney J. H. Ledvina of Park Falls on complaint of the state fire marshal's department. Fagg is suing for damages.

Blomberg, accompanied by Constable Stevens of Ogema, entered the Fagg dwelling with a search warrant and destroyed seven barrels of mash found there. After a quarrel with Fagg, Blomberg, the suit charges, suggested that the place be burned, and in spite of objections by Constable Stevens, applied the torch.

Reports that a dozen summer cottages were burned after liquor raids have come to the attention of the state fire marshal's office. The majority of these places were broken into while the owners were absent and were used for manufacturing liquor.

Federal and state prohibition departments, as well as the state insurance and fire departments, are interested because of the technicalities involved.

The prohibition law grants the right to destroy a building housing a liquor plant, but not by burning, in the opinion of Deputy Fire Marshall Scott McLean.

FILLING STATION IS ROBBED.

An armed man entered the gasoline filling station of Sturgeon Bellinger, 4926 Potomac avenue, last night and after forcing Bellinger to lie on the floor, robbed him of $18. As the man fled, Bellinger fired five shots at him.

MILLS, INVENTOR OF SLOT MACHINE, LEAVES $930,000

The will of Herbert S. Mills, inventor of slot machines and president of the Mills Novelty company, who died in Miami, Fla., on Feb. 2, was filed yesterday before Edward S. Scheffler, assistant to Probate Judge Henry Horner. It disposes of an estate valued at $930,000. The beneficiaries are his widow and children, four sons and four daughters.

One-third of the estate is left to his wife, Mrs. Leonie E. Mills, and the remaining two-thirds is divided equally among his children, Frederick, Mrs. Marie Armstrong, Ralph, Herbert S. Jr., Helen, Mrs. Audrey Donlay, Hayden, and Dorothy. All live in Oak Park and River Forest.

In his youth Mr. Mills was a newsboy. He perfected a slot machine which amassed a fortune. In 1907 he was sentenced to serve a year in the house of correction for misuse of the mails. There he won the title of "the bridewell's best prisoner" after spending $6,000 for the welfare of the prisoners.

Wife, Age 26, Ends Her Life by Taking Gas

Following a cozy dinner with her husband, Mrs. Dorothy Loweree, 26 years old, returned to her apartment on the sixteenth floor of 211 East Delaware place last night and killed herself with gas. In a note the girl declared she was afraid of a nervous breakdown. The husband, Paul, left his wife after dinner to keep a business appointment. When he returned home he found the girl's body slumped over the gas range in the kitchen. A pulmotor squad made a futile attempt to revive her.

RAIDERS MAKE CLUB'S PARTY AN ARID OCCASION

Prohibition agents under Assistant Administrator George H. Hurlburt last night raided a cloakroom in the Southmoor hotel, 6646 Stony Island avenue, which had been rented in conjunction with a dinner dance given by the Harmony club, an electrician's organization, and found a large suitcase full of whisky.

The management of the hotel grew suspicious when a request for the room was made and notified Mr. Hurlburt that it thought some drinking might be planned by attendants at the dance. About 600 men and women attended.

While the Southmoor raid was in progress other agents purchased several bottles of whisky from Leo Riley, a bellboy at the Congress hotel, where Prohibition Administrator E. C. Yellowley makes his home, and promptly arrested him. He was held for arraignment this morning. Riley told the agents he could furnish them with either "wine, women or song."

Four Overcome by Gas; Revived by Firemen

Mrs. Victoria Siepp, 28 years old, and her two babies, Steven, 3 years old, and Frances, 18 months old, and a neighbor, Dominick Lopez, were revived by firemen yesterday morning after they had been found overcome by gas in the Siepp home, 1613 West Erie street.

Mrs. Siepp had been too ill to attend the wake for her mother, Wednesday night, and her husband asked Lopez to stay in the house while he attended it, Mr. Siepp explained yesterday.

BENNETTS

Featuring Birdie Bauer Hats at Downtown Store



There's a Smart Swagger about these

BENNETTS ENSEMBLES

that makes them different!

FEATURING A COLLECTION AT

$65

Youthful model pictured has coat of cloth and frock of silk. Each a complete garment in itself. All the newer color combinations.

(Downtown Store)
2nd Floor, Kesner Bldg.
5 N. Wabash Ave.
(Corner Madison)

(Evanston Store)
1609 Orrington Ave.
(State Bank Building)

(South Side Store)
843 E. 63rd St.
(Near Maryland Ave.)

ROGERS PEET CLOTHES



Out come the Spring hats for men!

In come the men for Spring hats—and no wonder!

Thanks to our own designers, we've a collection of handsome new headgear that will give you any number of opportunities to look your best.

And that includes you men who have extra long or wide heads!

Tans, browns, grays, greens.

Spring clothing, shoes, furnishings.

ANDERSON & BROTHERS

Michigan Ave. at Washington

$1.50 $2 $2.50

ATHLETIC UNIONSUITS PRICED AT

$1.05

6 suits for $6

They're fine, fresh, crisp, brand new athletic unionsuits—every one tailored in the finest way known, by three of the country's best makers. Whites by the thousands, fancies, broadcloths and madrases—this wonderful lot includes every size from 34 to 50

If you can't get in phone
Harrison 9000
Mail orders promptly filled

MAURICE L. ROTHSCHILD

State at Jackson



Gotham Knitbac
SERVICE COMPANY, Inc.
Fifth Avenue New York

Favorite Dishes at Julia King's



Lemon Cream Pie

Julia King's lemon cream pie is different from that served anywhere else. Many have tried to imitate it but without success. It is incomparably light and fluffy, delicate in flavor and flaky of crust. It is the envy of those who have tried in vain to learn the secret of its making and the delight of all who lunch and dine at Julia King's.

Luncheons
40c — 50c — 65c

Dinner, $1.00
A la Carte Service

JULIA KING'S

118-122 N. Dearborn St.
111 South Clark Street
70 West Washington St.
129 South Wabash Ave.

Julia King's Candies are GOOD

Coupon for Special LIFE INSURANCE POLICY

Issued Exclusively to Chicago Tribune Readers

$1.00 a month, with coupon below, for a Life Insurance Policy which pays $1,000 Plus!

No Medical Examination! No Subscription Necessary!

Note: Included Are Valuable Total and Permanent Disability Benefits!

This means that Full Amount of Insurance is payable to the insured, WHILE LIVING, in event of Total and Permanent Disability, as stated in Policy. Open to men, women, boys and girls in normal health, between ages of 9½ and 44½. Only one policy to a person. Issued by the Federal Life Insurance Company through special arrangement with the Chicago Tribune.

FILL IN AND MAIL COUPON

"Special Life Insurance Department"
FEDERAL LIFE INSURANCE COMPANY,
168 N. Michigan Avenue, Chicago, Ill.

I hereby certify that I am a reader of the Chicago Tribune and wish to apply for a Special Life Insurance Policy made available by the Chicago Tribune in the Federal Life Insurance Company, in the amount of $1,000 PLUS. I enclose check or money order for $..... to pay for First Month's ☐ One Year's ☐ Premium.

Yearly Renewable Reducing Term to Age 65. Whole Life Thereafter.
NOTE: The premium is $1.00 per month up to the policy anniversary nearest age 45 of the insured. Thereafter $2.50 per month. If you wish to pay for a full year, enclose $11.00.

My Name is.....
Print name in full — Do not use initials

My Address is.....
Street — City — State

Date of Birth.....My Age is.....
Day — Month — Year

Beneficiary.....
Write here the full name of the person to whom you want Insurance paid at your death.

NOTE: This Insurance will become effective if and when issued by the Federal Life Insurance Company at the Home Office in Chicago. A short-form application blank will be mailed to applicants in accordance with requirements. The Federal Life Insurance Company reserves the right to reject any application for this Insurance for any cause whatsoever, and in such cases will return to the applicant the full amount of the payment sent with this coupon. This offer open only to persons between ages of 9½ and 44½. Only one of these Life Insurance Policies to a person.

COUPON FOR TRIBUNE ACCIDENT INSURANCE POLICY

For New Policy or Renewal

To secure the Tribune's $7,500.00 Travel Accident Insurance Policy, or to renew for another year one previously issued to you, cut out and fill in the application below and send it with $1.00 to Tribune Insurance Dept. Federal Life Insurance Co., 168 N. Michigan Av., Chicago, Ill. (As stated in the Policy, the value of all specific indemnities increases 10% each year your policy is renewed.)

FILL IN AND MAIL COUPON

☐ NEW POLICY OR ☐ RENEWAL
Check here if you wish new policy — Check here if you wish old policy renewed

APPLICATION for $7,500.00 TRAVEL ACCIDENT INSURANCE POLICY

Issued to Readers of the Chicago Tribune

(Fill Out This Application and Send to Tribune Insurance Dept., FEDERAL LIFE INSURANCE COMPANY, 168 North Michigan Ave., Chicago, Illinois, with Registration Fee of $1.00—Money Order or Check, made payable to Federal Life Insurance Co.)

I certify that I am or will become a reader of the Chicago Tribune and hereby apply for a $7,500.00 Policy in The Federal Life Insurance Company, issued only to readers of the Chicago Tribune. (If you wish a new Policy, ALL QUESTIONS BELOW MUST BE ANSWERED. If you wish to renew a Policy previously issued to you, indicate above and fill in name and address only.)

FULL NAME.....
ADDRESS..... Street — City — State
PLACE OF BIRTH..... AGE.....
DATE OF BIRTH—MONTH..... DAY..... YEAR.....
ARE YOU TOTALLY BLIND OR DEAF?..... ARE YOU CRIPPLED TO THE EXTENT THAT YOU CANNOT TRAVEL SAFELY IN PUBLIC PLACES?

WRITE HERE NAME AND ADDRESS OF PERSON TO WHOM YOU WANT INSURANCE PAID IN CASE YOU ARE KILLED; OTHERWISE IT WILL BE PAYABLE TO YOUR ESTATE.

BENEFICIARY'S NAME.....
RELATIONSHIP.....
ADDRESS.....

No more than one of these Accident Insurance Policies will be issued to any one.
This offer open only to persons between the ages of 10 and 70.

WANTED: 7 GOOD MEN FOR HONEST PAY ROLL PROBE

Shanahan Scans House Roster in Vain.

BY PARKE BROWN.
[Chicago Tribune Press Service.]

Springfield, Ill., March 14.—[Special.]—In the eyes of Speaker David E. Shanahan of the Illinois house of representatives, Diogenes had a cinch. That was the conclusion drawn this morning when the dean of the legislature confessed that he has not been able to select the personnel of the Branson committee to investigate and find out what state legislators are on other pay rolls, chiefly those of the Chicago sanitary district.

The ancient Greek set himself the task of finding an honest man. But Shanahan has had imposed on him the job of selecting seven members who are not only honest, but also disinterested in the field of inquiry and willing to stick their fingers into unhealed wounds caused by prior publicity.

Following adjournment for the week end, the speaker admitted to newspaper men that his failure to announce the committee authorized more than a week ago was caused by his inability, despite modern illumination, of which Diogenes had not the benefit some 2,300 years ago, to find seven members qualified—or not disqualified—to make the sort of an investigation he thinks necessary.

Refuses to "Pass the Buck."

Another speaker might have let his executive committee make up the slate for him, and thereby avoid responsibility; but that isn't the way Shanahan does business. The selections are to be his own.

His close friends say that not only has he devoted many daylight hours to his problem during the last week but that he has outdone Diogenes in the amount of work in striving to complete the septet. Time and time again, it is said, as he has run down the list of 151 eligibles, he has come to a man—or a woman—with the required ability and honesty, only to analyze qualifications further and find that there is a colleague from the same district who managed to get on two pay rolls or to have a relative, a friend or—it is whispered—even a dummy in some nice place at the trough.

When that situation exists it is more than suspected that the proposed investigator might be prompted either by a desire to aid a friend or to punish an enemy, the tilting of the scales of justice being determined largely by political alliances or animosities.

Half Legislature Affected.

It is reported here that when the identities of the backers of numerous dummies on the Chicago pay rolls are fixed, about half the membership of the house will be splashed with mud that will reach into most of the districts in the state.

In some instances where none of the three representatives of a district reached the luxury of double compensation, the senator from that district has been found perched on a second pay roll. In others some political boss of a district has been found enjoying a workless job.

Most of the Cook county members are considered ineligible. Even where a trio of representatives has remained unsmirched, analysis shows nearly every time an alliance with some faction that has two or more of its members on the board or is in power in the city hall, the county building or one of the park boards, all of whose pay rolls are covered by the Branson resolution.

In addition many acceptable legislators are reluctant to cripple their legislative opportunities by turning scores of other members against them.

Senate Quiz Starts Today.

In the meantime the senatorial committee headed by Senator Harry W. Starr of Chicago will get a long lead over the delegation from the lower branch. Chairman Starr has called a meeting at the Palmer house tomorrow morning, and, while he said no program had been agreed upon in advance, it is predicted operations will be started at once.

State's Attorney John A. Swanson is said to have assured representatives of the house that its committee may have the records of the Sanitary district now in his possession. Right here Starr may get the jump, as his committee may determine to ask that these papers be turned over before the house committee is named.

The Starr committee consists of five members. One of them, Senator Arthur A. Miles, Rosiclair, Hardin county, will be unable to be present because of cases in court at home. That is expected to leave the meeting in the hands of three Chicagoans, Starr, Adolph Marks, a Republican from the near south side, and Edward Hughes, a west side Democrat, if they can agree among themselves.

Such an agreement is not expected. Prophets here say Marks and Hughes will stand together and that Starr's only chance of wholehearted support lies in William R. McCauley, Republican, from Olney, Richland county.

Schnackenberg Defends Self.

The subject of this investigation was mentioned before the house today when Representative Elmer J. Schnackenberg made a statement denying a recent reference to him as one of the present experts on Corporation Counsel Ettelson's staff. He said that he dropped his city hall service at the opening of the session.

Both he and Representative Roger F. Leader, floor leader of the house, championed the rights of attorney members to sell their services to public bodies when the legislature is not in session

The Day in Springfield

General assembly adjourned the biennial pilgrimage to state university. Reconvenes perfunctorily on Monday and resumes business on Tuesday.

Two bills introduced in each house for improvement of financing of local governmental bodies, sponsored by Illinois Manufacturers association.

SENATE.

NEW BILLS: By Bailey, to require coroner's certificate involving payment of $75 for cremation of bodies; by Cuthbertson, to appropriate $750,000 for Illinois river bridge at Hardin; by Mills, to impose new tax on foreign insurance companies; by Thompson, to require one day of rest in seven for employes in certain occupations.

HOUSE.

Speaker Shanahan admitted difficulty of selecting committee to investigate Chicago Sanitary district.

NEW BILLS: By McCarthy, to prohibit daylight savings time; by O'Neill, women's eight hour bill; by Whitely, to appropriate $100,000 to purchase Mississippi River Palisades for state park.

FALLING BOLT KILLS WORKMAN.

Andrew Trobre, 45 years old, 6456 South Halsted street, a structural iron worker, was killed yesterday when a bolt fell on his head from the second story of the new Belmont-Sheffield Trust and Savings bank, under construction at Belmont and Sheffield avenues.

ENGINEER WARNS OF PERIL UNLESS CANAL BILL WINS

Fears Water Pollution in Illinois Valley.

A vivid description of sanitation conditions which would prevail in the Illinois river valley should the legislature deny the plea of trustees of the sanitary district for the right to pass bond issues without a referendum was given yesterday by Edward J. Kelly, chief engineer of the district.

Recalling the state of the Chicago river in the days before the sanitary district inaugurated its sewage treatment program, Mr. Kelly declared that towns along the Illinois river would face a similar pollution of their water supplies were Chicago forced to dump its sewage untreated into the Chicago river.

Tells Pollution Peril.

"As the situation stands now," Mr. Kelly said, "Chicago may be forced to such an extremity unless the legislature passes the district's bill allowing a free hand in issuing bonds to finance work demanded by the government. If we cannot finish $27,000,000 worth of construction work this year the war department has the right to stop our diversion of water from Lake Michigan. This would nullify our whole scheme of sewage treatment and force us to turn the sewage from a city of 3,000,000 into the Chicago river in its raw state. From there it would flow into the Illinois river and pollute the whole water supply of the Illinois valley.

"Any one who remembers the Chicago river prior to the inception of the present system knows what that would mean. I have seen the river so choked with filth that a pig walked across it at Archer avenue. I have seen the river on fire—the oily scum and waste on the top burning like kerosene. The acids in the sewage were so strong that they took the paint off buildings some distance from the banks."

Danger of Pestilence.

A grave danger of pestilence in the valley would follow the failure of the district's plans, Mr. Kelly asserted. The Illinois river, he said, would become a breeding place for mosquitoes, and the drinking water in the whole of the Illinois valley would be filled with typhoid germs.

"On the other hand," he said, "if we should be allowed, by the passage of the bill now before the legislature, to go ahead with our building program, we could promise the Illinois valley almost ideal sanitary conditions. The water supply would be purer than ever before. An enlarged fishing industry could be built up, a thing impossible in polluted waters. We could also look forward to a deep waterway to the Mississippi, which would be of inestimable value as a commercial asset to towns along its course."

NEW POSTMASTER NAMED.

Litchfield, Ill., March 14.—H. D. Chaney was today appointed acting postmaster at Ohlman to succeed the late I. U. Sparks, who was found dead in bed Monday morning.

Featured tonight in your home
"The Covered Wagon"

This is just one of the great recent film dramas you may now show in your own home—with films from the Kodascope Libraries. Almer Coe & Company supply the projectors and your choice in pictures on the following reasonable basis.

Rent of Projector—$10.00 per week. Films $1.25 to $3.00 per reel per day

Almer Coe & Company
Kodascope Library Distributor

105 N. Wabash Ave. 78 E. Jackson Blvd.
18 S. La Salle St. 1645 Orrington Ave., Evanston

Finest English Woolens

AMONG England's finest woolens are the famous Learoyd, Martin and Josiah France Worsteds—their beautiful, rich patterns are admired by everyone. Bannockburns, from Peebles, Scotland, enjoy a world-wide reputation for their rugged quality and handsome weaves. Q Look over our latest importations of these fine foreign fabrics—they never fail to give lasting satisfaction.

ENGLISH TOPCOATS *and* RAGLANS

Distinctive Sport Suits a Specialty of Ours

Jerrems

Formal, Business and Sport Clothes

7 North LaSalle Street 71 East Monroe Street
324 South Michigan Avenue
140-142 South Clark Street, *Near Adams*
225 North Wabash Avenue
at Wacker Drive

Mend Your
SPEECH
a little, lest it may mar your fortunes
—SHAKESPEARE

The spring course in Practical English and Effective Speech ["See it-Hear it-Say it"] begins next Tuesday evening, March 19, at 6:15. *Register today.*

Dearborn 6410
The Better-English Institute of America
30 N. Michigan Ave., Chicago

Named for their strength—after the famous Gordian Knot of legend



HART SCHAFFNER & MARX

SPRING SUITS OF 'GORDIAN' WORSTED

$50

In 'Gordian' Worsted suits you get the strongest all-wool fabrics Hart Schaffner & Marx scientific research has yet produced—the longest wearing fabrics you've ever seen

You get styles direct from the fashion centers, where Hart Schaffner & Marx observers are posted. You get authentic new colors—Dickens blue, Malacca tan and Scots Greys—$50

Hart Schaffner & Marx spring suits and topcoats—$35 to $75

BASKIN

Corner of Clark and Washington
336 N Michigan Avenue
State Street just north of Adams
63rd Street at Maryland
Open evenings

The Costume Bootery of
O'CONNOR & GOLDBERG
at 23 *and* 25 Madison, *East*



Presenting THE O-G TURBAN *In*
MARINE BLUE KID

$15.50

The distinctiveness of this new model typifies the brilliance, the verve, the character of all the new O-G Spring footwear fashions.

Also in Beige Kid and Patent Leather

THE O-G COSTUME BOOTERY . . . *at* 23 MADISON STREET, *East*
THE O-G UPTOWN BOOTERY . . . *at* 4616 SHERIDAN ROAD

JAMES A. PATTEN ESTATE VALUED AT 21 MILLIONS

Inventory Is $3,000,000 More than Estimate.

An inventory of the estate of the late James A. Patten, capitalist, made public yesterday by the executor, the Chicago Title and Trust company, lists assets with a market value of more than $21,000,000. This is approximately $3,000,000 more than was estimated when the will was filed for probate on Dec. 20.

Since half of the estate goes to charity on the death of the widow, Mrs. Amanda Louisa Patten, this increased evaluation means that seven public institutions named beneficiaries will share approximately $10,500,000 rather than the $9,000,000 originally estimated.

Bonds Less Than 10 Per Cent.

The assets, as shown by the inventory, consist of $2,500,000 worth of real estate, bonds with a market value of $1,925,000, stock estimated at a total $16,000,000, and cash and receivables totaling $760,000.

The portion of the estate in bonds, less than 10 per cent, is considered below normal for large fortunes. However, of the bonds, $1,890,000 are in tax exempt securities.

The stocks are almost entirely of established industrials, banks and utilities, so sound that John L. Patten, son of the deceased, declared it would be foolish to sell any of them. A large portion in Chicago and Illinois corporations indicates, it was said, the confidence held by the financial genius in the future economic welfare of his community.

Frugality His Success Key.

Mr. Patten devoted most of his life to the science of investments. On his seventieth birthday he gave the following as his recipe for success: "I believe frugality of habit is the one essential. Men may be brilliant and can never get anywhere because they do not have the money necessary to back their schemes." He was 76 when he died on Dec. 8 at his Evanston home.

The bulk of the income from the estate will go to the widow. On her death half goes to charity and half to the children, John L. Patten of 399 Fullerton parkway and Mrs. Agnes Patten Wilder of Santa Barbara, Cal. The seven charitable institutions which will divide $150,000 with the probating of the will, and which ultimately will share approximately $10,500,000, are: Evanston hospital, Presbyterian Home of Evanston, Old People's Home of Chicago, United Charities of Chicago, Visiting Nurses' association, Glenwood Manual Training school, and the Chicago council of Boy Scouts.

Bank Stocks $6,225,000.

Bank stocks totaling $6,225,000, with their approximate market values, are as follows: City National Bank of Evanston, $8,000; Continental National Bank and Trust company, $1,206,000; First National bank, $786,000; Illinois Merchants Trust company, $3,140,000; National Bank of the Republic, $455,000; Northern Trust company, $137,000, and State Bank and Trust company of Evanston, $493,000.

Other stocks, with their approximate market values, are:

88 Advance Rumely	$ 6,500
7,500 Chicago Daily News	520,000
214 Rapid Transit	4,000
2,146 Chicago Title & Trust	1,384,600
9,536 Commonwealth Edison	2,334,000
322 Consumers	27,000
405 Deere & Co	50,000
2,185 Diamond Match	330,000
50 Federal Securities	5,000
750 Illinois Brick	20,000
400 Illinois Northern Utilities	40,000
1,301 Kellogg Switchboard	15,000
1,071 Middle West Securities	156,000
9,876 Peoples Gas	2,805,000
2,713 Peoples Service No. Ill.	537,000
1,850 Pullman	155,000
2,982 Swift & Co	404,000
2,864 Union Carbide	618,000
780 U. S. Realty	64,000
375 Whitestone	12,000

Bond Values Listed.

The estate also includes 35,936 shares of miscellaneous stock with values not listed on current market reports. The bonds shown by the inventory with their approximate market values are:

U. S. First Liberty loan	$1,395,000
Big Rock High school	12,500
Chicago Riding club	25,100
Evanston [waterworks]	22,000
Evanston [Boltwood park]	15,000
Federal Land bank [Louisville, Ky.]	25,000
Glen View club	1,000
Illinois [service compensation]	25,000
Melvin High school	17,000
Philippine Islands [public improvement]	50,000
Philippine Islands [30 year gold loan]	25,000
Philippine Islands [loan of 1922]	100,000
Sanitary district 4¼s	100,000
Sanitary district 4s	50,000
Seventh Street building	10,000
South park [lighting]	25,000
So. Minn., Joint Stock Land bank	10,000
Timber High school	23,000

Items listed in the inventory under the caption of cash and receivable include $438,964 receivable from the Bartlett-Frazier company, Mr. Patten's grain dealing organization. Other items under this heading are:

Cash deposited at First National bank	$42,852
Rents due at death	25,514
Receivable under will of George W. Patten	29,152
Dividends receivable	9,406
Notes receivable	137,388
Other receivables	76,761

Real estate included in the estate is described as follows:

Eight story mill and loft at 500 South Sherman street; eight story mill and brick loft at 618 and 632 South Sherman; two story brick store and office building at 1112-24 South Michigan avenue; twelve story steel frame brick-faced loft at 161 West Harrison street; one story brick store building at 1344-56 South Michigan avenue; eight story brick heavy mill construction loft at 732 South Sherman street; farm (approximately 76.97 acres) at Newport, Ill.

BITTEN BY DOG



HARRIET MURRAY.

A mongrel dog which strayed yesterday into the home of John F. Murray, a bank official living at 2121 Lincolnwood drive, Evanston, attacked Mrs. Murray, who drove it from the house into the yard. There the animal attacked the Murrays' 3 year old daughter, Harriet, and gnawed her right hand before police arrived and captured it. The dog was held in the Evanston pound for observation and a physician administered an antirabies treatment to Harriet.



Plain or Flowered Chiffon

STEPHANIE FROCKS

$35

Skirts longer, especially in back, with fulness below the hips. Long sleeves. Graceful drooping collars. Coatees . . . These new silhouette details you will see here in these Stephanie Chiffon Frocks today, are charming for afternoon or the tea hour. And values!

STEPHANIE FROCKS—FOURTH FLOOR

Stevens are presenting a new Millinery Fashion Film at the Palace Theater, this week, showing popular movie stars wearing smart new Hats they selected for their own wardrobes, copies of which will be found in our Millinery Section, fifth floor. This Film began Sunday, March 10.

CHAS·A·STEVENS·&·BROS

See Stevens' other advertisement in this paper



For Spring

THREE X TWIST

2-TROUSER SUITS

$50

These same suits are sold in every other city at $50, but with only 1 pair of trousers

2 pairs of trousers with exactly the same suit, instead of 1 pair, is surely giving extra value—but giving super value has become a habit at this store. You're continually buying more from us-we're continually passing along the savings gained from our huge ever-increasing business. Three X twists are soft, silky, beautiful-the strongest, longest wearing fabric we know of. For both men and young men-sizes 34 to 54

MEN'S SUITS 2nd Fl.—YOUNG MEN'S 4th

Hickey-Freeman

Clothes are now sold in Chicago exclusively at this store

$50 to $135

Trojan Weave suits

They're the longest wearing worsted suits made, and they're handcrafted by Kuppenheimer

$60

Glen Spray topcoats

These famous topcoats are customized by Hickey-Freeman of all-weather Scotch tweeds

$65

STEWART McCRAY

2-trouser suits

$28.50

They'd be wonderful suits if they only had 1 pair of pants, but with 2 pairs of trousers we feel sure that they're absolutely without an equal. Men's, young men's, university and high school styles-in every sort of fabric, shade and weave

3rd floor

ROTHSHIRE SUITS

are wonders at

$33.50

Extra trousers $5

Rothshire's were wonders last fall, this Spring they're still more wonderful; finer needlework, still finer woolens; smarter style lines. Business men, young men, college men-you'll have an easy time appreciating this wonder value

3rd floor

MAURICE L. ROTHSCHILD

State at Jackson

MINNEAPOLIS CHICAGO ST. PAUL

VOUCHERS SHOW REID A NINE YEAR CITY PAY ROLLER

Congressman Has Steady Job Under Thompson.

Congressman Frank R. Reid, who does not reside in Chicago or Cook county, has received $25,638 from the city treasury during the Thompson administrations, an examination of voucher lists disclosed yesterday. The size of the sum was a surprise to members of the city council, who declared that Mr. Reid's emoluments could not be duplicated by many Chicagoans. They recalled the days when the mayor proclaimed that men capable of carrying on the city's affairs invariably could be found at home.

Mr. Reid lives in Aurora. At present he is counsel for the city in its fight against the straight 10 cent elevated fare.

$25,638 Since Close of 1917.

The sum of $25,638, it was pointed out, is what Mr. Reid received on voucher payments since the close of 1917. Records in the city controller's office show that he was also on the pay rolls during the year 1917, but the vouchers for that year are gathering dust in the Bridewell warehouse. With them are the pay rolls of that time. An attaché of Corporation Counsel Samuel A. Ettelson's office said yesterday that Reid was on the regular pay roll in those days.

The voucher records show payments to the congressman all through the years from 1917 to 1929 with the exception of the period from 1923 to 1927, when William E. Dever was mayor. In the Thompson administrations, the vouchers reveal, the payments have ranged from a voucher for $100 in 1918 to one for $1,100 covering eleven days in January, 1929.

Flood control may have been a common tie between the mayor and the congressman, one alderman suggested. Reid received $750, at $50 a day, for special legal services to the Thompson flood relief commission.

What the Vouchers Show.

The vouchers for payments, for "services rendered," and the years in which they were made, are as follows:

1918.	
Expenses to Washington on track elevation matters	$ 100
1919.	
Three vouchers in connection with litigation against the Chicago & Western Indiana railroad to recover damages for encroaching on city property; total	2,500
1920.	
Chicago & Western Indiana litigation	2,900
For above and services to committee on local industries	2,050
1921.	
As attorney for committee on local industries at rate of $6,000 a year	2,373
Track elevation and river straightening	1,500
1922.	
Special counsel on printing opinions at the rate of $6,000 a year	500
1927.	
Special legal services for Thompson flood relief commission	750
Special legal services on legislative matters and Illinois commerce commission cases	1,900
Legal services on public utility matters	1,400
Special legal services on public improvements and public utilities	2,500
1928.	
Traction matters and Chicago Rapid Transit vs. Illinois commerce commission, sixty and one-half days at $100 a day	6,050
1929.	
Eleven days in January on traction matters and the elevated fare case	1,100

As Mr. Reid's work varied under the direction of Mr. Ettelson, so did his compensation, the records show. The per diem rate of his recompense, aldermen said, puts the congressman in the same class with the high paid experts hired by Mr. Ettelson and Michael J. Faherty, president of the board of local improvements. Reid's services in 1927 were valued at only $50 a day, according to the vouchers, but by July, 1928, the rate had doubled, it was pointed out.

Enters Congress in 1923.

Congressman Reid was elected from the 11th congressional district in the fall of 1922 and took up his duties in the Sixty-eighth congress in the following year. Mayor Dever went into office in 1923 and Reid's name disappeared from the voucher records until Mayor Thompson was inducted into office for the third time.

Since the flood control days of 1927 the congressman has been in the service of the city's legal department, dividing his time between Chicago and Washington. A special session of congress is to be held soon, but Mr. Reid said that will not hinder him from contesting the elevated fare raise.

ELEVATED OFFICIAL DENIES $10,000,000 DEBT TO EDISON CO.

A recent statement that the Commonwealth Edison company is a creditor of the Chicago Rapid Transit company to the extent of $10,000,000 was denied yesterday by Vice President Charles E. Thompson of the elevated lines in testimony before Master in Chancery Roswell B. Mason at the thirtieth hearing of the elevated fare suit.

On next Wednesday will occur the thirty-first hearing of the suit, which began 253 days ago, and the record of which already fills 1,686 typewritten pages. The case began when the Elevated lines obtained an injunction to restrain the Illinois commerce commission from preventing collection of a straight 10 cent fare. The city has joined the commission in its fight to keep the injunction from being made permanent.

"If the elevated lines owe any $10,000,000 item I never heard of it, and I would hear of it if it were true," declared Mr. Thompson, who is in charge of operation of the company.

Congressman Frank R. Reid, who is representing the city, requested that the elevated company furnish cost figures on the building of the Maywood-Westchester and Niles Center extensions and the amount of rentals being paid by the Aurora and Elgin and the North Shore lines. This information may be presented at the hearing on Wednesday, it was said.

WOMAN ENDS LIFE BY GAS.

Mrs. Viola Strain, 55 years old, 811 Wesley avenue, Oak Park, killed herself with gas in the kitchen of her home last night. The body was found by the woman's husband, John W. Strain, a railroad clerk, when he returned home from work.

HOME AND HONEY ARE BIRTHDAY GIFTS TO EINSTEIN

[Chicago Tribune Press Service.]

BERLIN, March 14.—Prof. Albert Einstein fled with his family from his home here to the country today to escape the tide of congratulations from all parts of the world on this his fiftieth birthday. However, his apartment, as well as the two garret rooms at the top of the house which are fitted up as his study, heaped from the floor to the ceiling with presents, bore testimony of the high regard in which his well-wishers hold him.

The city of Berlin broke all German precedents by presenting Prof. Einstein with the life use of a beautiful country villa at Neukladow, near Berlin. It is in the midst of one of the most magnificent parks in north Germany. Another gift—from the Paris Sorbonne—was an honorary doctor's degree.

Among the gifts was a beehive full of honey, with a huge basketful of Jaffa oranges.

CITY MANAGER PLAN IS SOUGHT FOR CHICAGO

Designed to combat the high cost of local government, a meeting has been called by the Illinois Manufacturers' Cost association for next Tuesday at the La Salle hotel when a campaign for adoption of the city manager plan will be launched. The meeting will be addressed by John W. Esterline, Indianapolis manufacturer and engineer, who was chairman of the league which waged the successful fight for the city manager plan in Indianapolis.

In the meantime the manufacturers' group, headed by R. I. Pierce, secretary of the Chicago Heights Manufacturers' association, is drafting a bill for introduction before the state assembly providing that all cities may organize under the managerial form of government.

DIES OF FALL FROM BUILDING.

Samuel Galane, 37 years old, 535 South Avers avenue, a laborer, died at the Henrotin hospital yesterday of a skull fracture suffered when he fell from a building under construction at 339 East Ohio street several days ago.

"The *ne plus ultra* of modern detective stories."
—*Phila. Ledger.*
The Bishop Murder Case by S. S. Van Dine
$2.00 Scribners

FOR FINER FLAVOR—USE Pillsbury's Best Flour



—one of the best styles of the day

The Selz
EMBASSY OXFORD

A SMARTLY tailored and severely plain Custom last. A gentleman's shoe. This model in either black or new rich mellow tan will look mighty smart with the smooth worsteds so popular this season. You need a pair of each—this style is the most important shoe in the well dressed man's wardrobe. Conservative for business—and correct for day dress.

Selz shoes are $8 $10 and $12 some as low as $6

SELZ EMBASSY
$10

Selz
25 North Clark St. *Chicago Temple Building*
39 W. Van Buren St. *Southeast corner Dearborn*

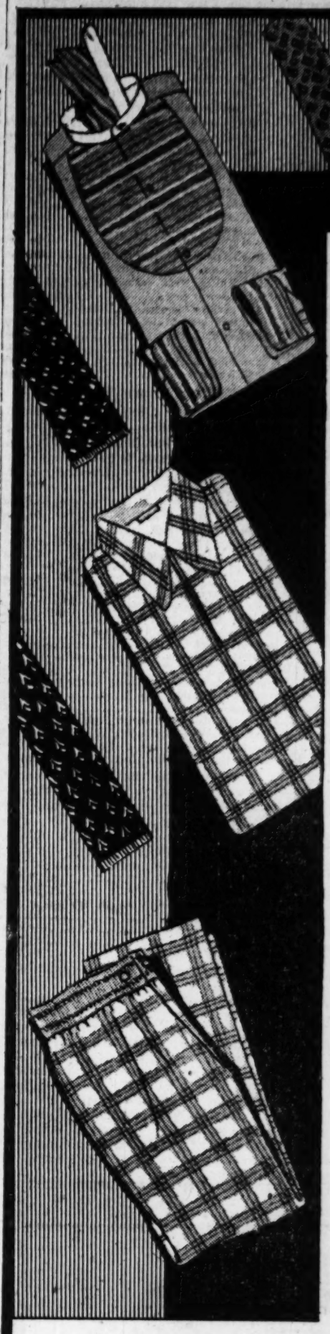
CARSON PIRIE SCOTT & CO
THE MEN'S STORE
MONROE *at* WABASH



Special Purchase
Of Several Hundred
New Suits
With Two Pair of Trousers
$27.50
—so low in price for suits of like character that this sale will set a new standard in value

Then in addition we have taken directly from our own stocks a group of higher-priced suits and reduced them to $27.50. So that this Sale will present an almost unlimited choice in fabrics and colors.

Moderate Price Section
Third Floor, Men's Store



SHIRTS
In Smart Stripings
$5
In both the soft negligee and patch front types. Of imported madras in effective striped patterns in tan, blue or green.

CRAVATS
"Straight Cut"
$2.50
The distinctive "de Joinville" shape—the material is cut straight instead of on the bias. This type of tie wears extremely well.

PAJAMAS
The Slip-Over Style
$3.50
Smart plaid patterns.
The belt is elastic. The coats are to be had in middy or English collar style. Of Broadcloth. $3.50.

CARSON PIRIE SCOTT & CO
THE MEN'S STORE
MONROE *at* WABASH

You Can
RENT THOSE VACANT ROOMS
with Tribune Want Ads!

YOUR greatest problem in room-renting is reaching the people who are looking for a place to live. Only a few at most can see your window sign. Only a few can hear of your place by word of mouth.

• • •

But if you list your room in the Chicago Tribune Want Ad section, you flash your appeal to 837,000 Tribune buyers each week-day, or 1,273,000 on Sunday—you make the World's Greatest Newspaper your "Rooms for Rent" sign.

• • •

Many of these Tribune readers are looking for rooms. Many of them are turning to the Want Ad section today! Bring them to you with a Tribune Want Ad! Stop at

THE TRIBUNE Want Ad Store
1 South Dearborn *Or Phone* *Superior 0100—Adtaker*

Chicago Tribune February circulation: 837,000 daily; 1,273,000 Sunday

EXPECT SURPLUS UNDER REDUCED TAX ON INCOMES

Treasury Officials Await Returns with Interest.

Washington, D. C., March 14.—(AP)—Confident that a surplus will be rolled up, treasury officials are awaiting with interest the sum total of income tax payments now being made to learn the full effect the tax reduction bill enacted by the last session of congress will have in the fiscal period ending tomorrow midnight.

These payments will afford the first opportunity to ascertain what effect the reduction in the rate on corporation incomes from 13½ to 12 per cent will have in the amount of revenue.

Compromise on 12 Per Cent.

A year ago reduction of the corporation rate was a disputed subject. The treasury insisted a reduction of more than one per cent would endanger the treasury surplus while Democrats contended the rate could be lowered to 11 per cent with perfect safety. A compromise on the 12 per cent rate was effected.

Secretary Mellon today predicted there would be a comfortable surplus in the government's income for the fiscal year 1929. Payments, including those from corporations and individuals, so far have exceeded expectations. Receipts to date are $4,000,000 more than expected.

With one day remaining in which income tax returns may be filed, treasury officials believe the first quarter's payment will equal, if not exceed, the $97,137,752 collected during the first quarter of 1928.

Predict Another Cut.

Business men are viewing the returns, especially those by corporations, from a standpoint that larger receipts under the lower rate may pave the way for another tax reduction.

Last year 135,000 corporations paid taxes while 360,000 others not subject to the tax made returns. Many of the latter class are expected to have incomes warranting tax payments for their 1928 business. The total income tax collections last year amounted to $2,169,417,231, while a total of 2,500,000 citizens paid such taxes.

With more than a half a billion dollars in treasury certificates falling due tomorrow the treasury is issuing an additional offering of certificates totaling $475,999,500.

TONIGHT'S THE DEADLINE.

All income tax returns for the first district of Illinois must be filed in the office of Mrs. Mabel G. Reinecke, collector of internal revenue, by midnight tonight or mailed so as to show a collection time stamp of not later than 1 a. m. tomorrow morning, Mrs. Reinecke announced yesterday. For the purpose of allowing last minute taxpayers to get in under the wire the internal revenue office on the fifth floor of the Federal building will be open until midnight.

At closing time last night 91,500 returns had been filed, representing a total collection of $10,919,818.26. For a like period last year 100,500 returns had been filed and $12,079,843.36 collected. It is expected that today's final collections will show total returns exceeding the 1928 figures.

SEEKS OFFICE



Mrs. Walter Colquitt Fain, Norfolk, Va., member of Virginia legislature, to run for Democratic nomination for lieutenant governor.
[Pacific and Atlantic Photo.]

GOV. EMMERSON NAMES EDITOR AS CHARITIES CHIEF

Springfield, Ill., March 14.—[Special.]—Gov. Emmerson announced the appointment today of A. L. Bowen, editor of the Illinois State Journal of this city, as superintendent of charities in the department of public welfare. The appointment is effective March 16.

Mr. Bowen first entered the state service in 1909 as executive secretary of the state charities commission. He continued in this position until 1916, when he was asked by Gov. Frank Lowden to help formulate plans for the department of public welfare under the administrative code.

Following adoption of the code system by the state legislature Mr. Bowen was appointed superintendent of charities on July 1, 1917. He remained in this position until March 1, 1921, when he resigned to go to the Illinois State Journal.

Borden's Malted Milk Makes A Healthy Drink

Two $1 size pkgs. for $1.10



BEDFORD SHIRT CO.

PHOENIX

"Monte Carlo Verticals"

75¢



No. 288

Just a little different are these "Monte Carlo Verticals . . . styled by Phoenix and representative of Phoenix quality. Beautiful Spring shades. See them today in any Bedford loop store.

BEDFORD SHIRT COMPANY
16 BEDFORD LOOP STORES
OPEN SATURDAY NIGHT

THE HUB
Henry C. Lytton & Sons
STATE and JACKSON—Chicago
BROADWAY and FIFTH—Gary MARION and LAKE—Oak Park ORRINGTON and CHURCH—Evanston



CAMA-LLAMA TOPCOATS

As Soft and Velvety as the Finest Camel's Hair—But Blended with Llama Wool for Strength

$50

A Great Buy—Silk lined--they look and feel like the $65 and $75 quality

CAMEL HAIR unquestionably will be the most popular fabric of the season. We searched the markets for the smartest idea in Coats of this type. Cama-Llama is it—it will strike the fancy of the *particular* man and young man. In natural colors which contrast, as well as in several shades of gray.

Models: Belted Back Belted Raglan Box

See Other Mandel Announcements on Other Pages of This Paper

MANDEL BROTHERS
MEN'S SHOPS



It's Time to Think About Topcoats . . .

$30

At This Low Price—
Topcoats for Rain or Shine

Topcoats that have all the freshness and newness of spring weather. In new mottled shades of grey and tan that are particularly appropriate this season.

Hard finished herringbone woolens, durable imported and domestic tweeds, tailored in trim styles for spring. "Cravenetted" to shed April showers. There are hundreds of smartly tailored coats from which to make your selection.

Mandel's—Second Floor—Wabash.



The Metropolitan—a New Dunlap . . .

$8.50

Fashioned for American taste by the Dunlap University Style Committee. Welt-edged, slightly tapered crown. A hat that will keep step with the Easter parade. In the new greys and tans.

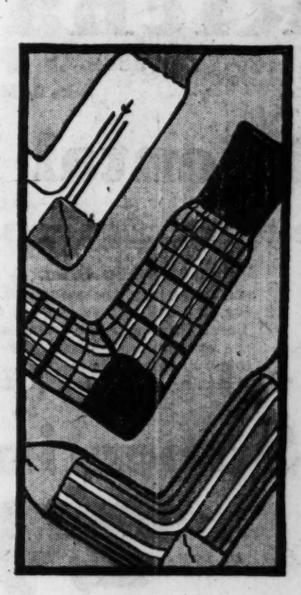
Mandel's—First Floor—Wabash.

3,000 Pairs of Hose at this Low Price

65c

New vertical stripes, diagonal patterns, ribbed effects, panels, and clocked patterns. Specially purchased to be sold at this low price, many would normally sell for much more. An opportunity to secure your spring supply at great savings. Fine lisles, silk and rayons, sizes 10-12.

Mandel's—First Floor—Wabash.



Men's Pajamas in a Special Selling

$1.95

Club stripes in blue, tan, green, or helio, on white grounds—plain colors, as well. In three favored styles—collar-attached, Middy, or collarless. Of fine broadcloths or madras. Complete pattern ranges throughout. Sizes A, B, C, D.

Many of these attractive pajamas would normally sell at much higher prices—stop in and make your selection while sizes, patterns are complete.

Mandel's—First Floor—Wabash.



TRIBUNE HONORS THAT 'RISING TIDE OF CIRCULATION'

And the Reason for It Is Explained at Banquet.

Qualities that go to make THE TRIBUNE, the "world's greatest newspaper," were the theme last night at a dinner at the Congress hotel in celebration of the passing of the million and a quarter mark in Sunday circulation. Col. R. R. McCormick, editor and publisher of THE TRIBUNE, was host to the circulation department and wholesale news dealers. Addresses by executive heads of THE TRIBUNE were interspersed with a program of theatrical entertainment, with Louis H. Rose, circulation manager, acting as toastmaster.

"The growth of THE TRIBUNE is a source of great satisfaction and pride to all of us," said Col. McCormick. "Lord Beaverbrook recently said in London that THE TRIBUNE is recognized as the greatest newspaper in the world. It merits that distinction because of the character, personality, spirit and team play of all those connected with the paper.

Tells Tribune's Policy.

"Never has the circulation department failed to meet the demands placed upon it. And nowhere in the past has there been such an editorial department as THE TRIBUNE boasts today. It has the policy of always getting the best men, raising them if possible, or else going out for them. And when we get them we keep them.

"Problems of news have changed. The difficulties of getting news have altered. News is easy to get now—too easy. News factories are turning out what are termed handouts and a lazy editor or reporter can get all the filler he wants by merely opening his mail. We on THE TRIBUNE don't handle that sort of news. We turn it down. Our men go out and get the actual facts; they find out the truth and then write it in a skillful and literary manner.

"At all times and in all parts of the world, THE TRIBUNE has fearless men working to get the world's news."

Scoops in Foreign Lands.

Col. McCormick dwelt upon some of THE TRIBUNE'S foreign service, such as the Tokio earthquake and the recent airplane flight of Larry Rue into the wilds of Afghanistan and his interview with the ruler. Also he told of the feat of the correspondent in Belgium, a girl, who had herself hoisted over the wall around the home of the ex-kaiser in order to get the story of his recent birthday party.

Other speakers were Weymouth Kirkland of THE TRIBUNE law office, Max Annenberg, former TRIBUNE circulation manager, now in charge of the circulation of the New York News and Liberty Magazine, and George Seidler of Rockford.

"THE TRIBUNE'S great growth," said Mr. Rose, the circulation manager, "is explained by the fact that the circulation men are given a piece of merchandize to sell which is the best of its kind in America."

The program of entertainment was assembled by Miss May Dowling, special representative of the Messrs. Shubert, and John J. Garrity, manager of the Shubert theaters in Chicago. They also directed the routine of the performance.

Among those on the program were De Wolf Hopper, Allan Ragan, tenor, of "White Lilacs"; Miss Roberta Beatty, soprano, of "And So to Bed"; Frank Gaby, the ventriloquist of "Gay Paree," and the Reddicks, dancers, of "Hello, Yourself."

Miss Mae West, star of "Diamond Lil"; Lewis and Winthrop from the Palace; the entire cast of "Music in May," including Gladys Borter, Sally Ward, and Bartlett Simmons; Miss Odette Myrtil, Guy Robertson, and Pierre de Reeder of "White Lilacs," and Slyvia Froos of "Gay Paree," likewise furnished some of their best numbers.

Flu in Germany Takes Toll of 60,000 Deaths

BERLIN, March 14.—The German influenza epidemic in the first ten weeks of the year, as shown by official statistics, killed over 56,000 people. The total of the victims, including the tail end of the epidemic, is estimated as close to 60,000.

Make Fast Progress on Straightening of River

(Picture on back page.)

Swift progress in dredging the new channel of the Chicago river between Polk and 18th streets was reported yesterday with advent of warm weather. Dredging operations were resumed last Tuesday after a period of delay during the winter months because of cold weather. The new channel will be completed by the last of October, according to city officials. It will open up the south side to a vast railroad terminal development.

Two Workmen Die in Crane Crash at Merchandise Mart

(Picture on back page.)

One workman was drowned in a caisson and another crushed to death under tons of timbers yesterday at the site of the Merchandise Mart, Kinzie and Wells streets, when a locomotive crane toppled from a Chicago and North Western spur track, wrenching a carload of beams with it. James Vincensi, 40 years old, 1411 W. Ohio street, was hurled into a flooded caisson where he was drowned. Frank Valenza, 35 years old, 406 North May street, was crushed to death.



PHOENIX HOSE

solemate of distinguished men

GOOD shoes and faithful feet deserve Phoenix 207. It's a silk mixed sock in smart, clear, two-tone effects; silky, soft and luxurious to the foot, with a bulldog strength that gives more mileage than any man ought to expect. In color tones to blend with any shoes, suit, shirt or tie.

We've known hose for a century; we recommend Phoenix 207 as the finest hose at its price made in America. $6.00 will buy six pairs!

Other Phoenix plain and patterned Hose $1.00 to $2.50

Browning King
Monroe & Wabash
French, Shriner and Urner Shoes



ROTHMOOR COATS

Soft, French woolens - gay Scotch tweeds - women can have either

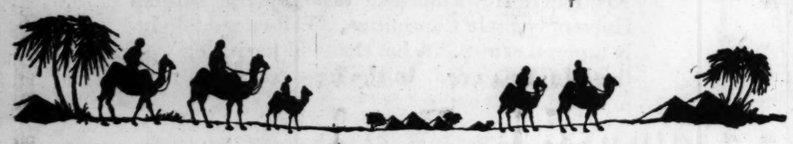
And "either" doesn't mean just a choice of a few-there's almost no limit to the selection. Lithe, soft, French dress woolens-cheery, flashing, Scotch sporting tweeds and fleeces-all furred-all styled, all exquisitely tailored the Rothmoor way

$75

Other Spring Rothmoors $35 to $150

Sizes 12 to 52

MAURICE L ROTHSCHILD
State at Jackson



Est. 1875

Richardson's

125 So. Wabash Ave., *Just North of Adams*
Lake & Marion, Oak Park

Oriental Rug Event

Featuring Chinese Rugs at Special Prices and Terms

When you buy Oriental and Chinese Rugs at Richardson's you have the assurance of satisfaction from a house which for 53 years has made good quality Floor Coverings a specialty. These Chinese Rugs reflect all the beauty and artistry for which the craftsmen of China have been so long renowned. In order that you may take advantage of the savings during this Sale we are accepting a 10% first payment, balance on Our Budget Plan.

Superfine Chinese

9x12 ft. $295 *$30 Down*

Oriental charm—that elusive mystical quality that permeates all the rugs of the Far East, is deeply woven in the many wonderful Chinese Rugs in our extensive collection. Their distinguished beauty, their fine texture and the splendor of their colorings make them excellent values at these low Semi-Annual prices.

Chinese *9x12 ft.* $245 *$25 Down*

Our stocks embrace a wide selection of the better qualities, with closely woven, deep, long wearing naps, beautiful symbolic patterns, and exquisite color tones.

Chinese	2x3 ft.	$16.00
Chinese	2x4 ft.	22.50
Chinese	3x6 ft.	54.00

Chinese *9x12 ft.* $145 *$15 Down*

These Chinese Rugs have luxurious, beautiful color blendings, reminiscent of the ancient dynasties that ruled the Celestial Empire. Glorious taupes, blues and gold.

Chinese	10x14 ft.	$425
Chinese	11x15.6 ft.	550
Chinese	12x19.6 ft.	700

Thousands of Exceptional Values in Many Weaves and Qualities Are Included in This Sale. The Following Are Typical:

Anatolian Mats	1.3x2 ft.	$ 1.45	Spartas	9x12 ft.	$295
Lilahans	2x3 ft.	14.75	Kandahars	9x12 ft.	425
Mosuls	3x5 ft.	24.75	Lilahans	9x12 ft.	450
Semi-Antiques	4x7 ft.	64.00	Mirabans	9x12 ft.	450
Persian Mahals	9x12 ft.	195.00	Saruks	9x12 ft.	595

Special Terms: 10% First Payment on any Rug over $50

W·L·DOUGLAS SHOES

ONLY 16 DAYS TO EASTER



SOMETHING TO THINK ABOUT!

THE purchase of shoes is something to think about. You want style, you want solid leather construction for wear, you must have comfort and perfect fit—and you want to pay as little as you can and still get all these essentials of perfect footwear.

Have you ever wondered why so many thousands of well-dressed men wear W. L. Douglas shoes? Why there is an ever increasing patronage each year for W. L. Douglas shoes, enabling us to manufacture 232,286 more pairs of shoes in 1928 than the previous year?

It's because in these shoes they get correctness of design, the smartest lasts and patterns, and that famous W. L. Douglas *built-in quality*—the very things that you want in your shoes and at moderate prices.

Here is a typical W. L. Douglas value. Made of imported calfskin on our famous walking-last the "Leader"



America's Best Known Shoes

Men's $5, $6, $7 & $8

SPECIALS, 5.50, 6.50, 7.50 & 8.50

Women's $5, $6 & $7

ONE OF MANY STYLES FOR SPRING

$5.00 to $8.50

A fair and square retail price is stamped on the sole of every shoe at factory, insuring honest value

TO PARENTS—We carry complete lines of W. L. Douglas shoes for Boys, Misses and Children at $3.50, $4 and $4.50. These shoes are made of the same high grade materials, by the skilled shoemakers who make W. L. Douglas Men's and Women's Shoes.

W. L. Douglas Foot-Form Hose for Men, also Pure Silk, Full-Fashioned Hosiery for Women.

W. L. DOUGLAS SHOE CO.—Manufacturers and Retailers. Factories at Brockton, Mass. 125 stores in the principal cities. *Also sold by reliable shoe dealers everywhere. If not sold in your vicinity, write to factory for catalog of Spring Styles.*

W. L. DOUGLAS STORES IN CHICAGO

6240 South Halsted Street
435 East 47th St.
☐64 West Washington St.
★135 W. Madison St. (near La Salle St.)
4002 W. Madison St. (nr. Crawford)
525 W. North Ave., (opp. Woolworth's)
1341 Milwaukee Ave. (opp. Iverson's Dept. Store)

★ Store carries Men's and Boys' shoes only.
☐ Store carries Men's, Women's and Boys' shoes only.
OPEN SATURDAY EVENINGS

STOP & SHOP

Reg. U. S. Pat. Off.

The World's Finest Food Store

NEW ADDRESS 16-22 W. WASHINGTON ST.

NEW TELEPHONE NUMBER RANDOLPH 8500

Buy Your Sunday Dinner Here!

[Our suggestion for a St. Patrick's Day menu. All items indicated by a (*) specially priced for today and tomorrow.]

*St. Patrick's Day Favors Salted Nuts

*Canape—St. Patrick
*(Colored with our *green color paste)*
*Puree of Fresh Asparagus
*Keebler's Long Salts
(In the famous green tin box)
*Planked Whitefish, garnished with watercress
*New Potatoes, rolled in butter and chopped parsley
*Honey-Dew Melting Peas
*Spring Salad
(Green peppers, cucumbers, green onions, lettuce)
*Jel-Sert
(Mint or lime flavor)
*Cakes and Cookies, iced in green
(Shamrock shaped)
*Peppermint Cream Patties
(Decorated in tiny green shamrocks)
*Coffee Tea

*Celery and Olives

OUR PRICES ARE NEVER HIGH

ORANGES — The golden fruit with health-giving properties.
Florida's, 3 doz. 79c
California's, Dz., 29c

GRAPEFRUIT — To ward off colds and build up the system.
3 for 25c; Doz. 98c
Cal. LEMONS, Doz. 23c
IMP. LIMES, Doz. 39c

CALAVOS — Alligator Pears, the aristocrat of salad fruits. 4 FOR $1.00

FRESH SPINACH — Large, curly, dry leaves of fresh young Spinach. Nature's own Spring tonic food. PECK 19c

PURE CULTURE FRESH MUSHROOMS . . . POUND 49c

Winesap Apples. Dozen 49c	*Iceberg Lettuce. 3 heads 29c
Green Beans. 2 pounds 29c	*Watercress. 2 bunches 13c
Idaho Baking Potatoes. Dozen 39c	*Green Peppers. 6 for 25c
Fresh Beets or Carrots, 4 bunches 25c	*Cucumbers, extra large. Each 25c
Fancy Cauliflower, head 29c	*Green Onions. 4 bunches 15c
*Florida Celery. 2 bunches 25c	*New Potatoes. 10 pounds 89c

Delicatessen

Tegar Sugar Baked Hams — These lean, tender Hams are first covered with sugar then studded with cloves and baked to a golden brown. Whole or half LB., 59c (Sliced, lb., 69c)

Tegar Frankfurters — Our famous Frankfurters, thin skin, delicious. Try them with our Cream Potato Salad LB., 33c

Cream Potato Salad, Lb. 30c
Cream Slaw, Lb. 40c
Vegetable Salad, Lb. 40c
Waldorf Salad, Lb. 50c

Delightful appetizers or Canape, including Caviar, Anchovy, Sardine, Salmon and Pimento Cup DOZ., $3.50

Finest Imported Swiss Cheese—Full flavored, aged right LB., 69c

Wisconsin Brick Cheese—Perfect for sandwiches LB., 35c

POULTRY, MEAT AND FISH

IOWA PRIZE CAPONS — The tenderest, meatiest of all fowl, scientifically raised for Stop & Shop on one of Iowa's finest poultry farms. POUND 69c

Iowa Prize Hens. Fancy, milk fed, fresh killed. LB. 53c
Frying Chickens. Tender, sweet and good. LB. 49c
Fresh Young Ducklings—Fresh killed. LB. 49c
Rolled Rib Roast. Lb. 45c
Standing Rib Roast. Lb. 35c (6th and 7th rib)
Standing Rib Roast. Lb. 45c (Small cuts)

Domesticated Rabbits — These Rabbits are scientifically fed until they are 10 weeks old, on rations that make for light colored, tender flesh. Skinned and thoroughly cleaned, dressed ready to cook. LB. 53c

SMOKED FINNAN HADDIE	SMOKED FILLET	*GENUINE Lake Superior WHITEFISH	CHICKEN HALIBUT
Lb. 29c	Lb. 32c	Lb. 45c	Lb. 29c

IRISH STYLE HAMS — Every one specially selected and cured for us according to our own specifications. There could not be any finer; sugar cured and hickory smoked to a tangy, nut-sweet goodness. Whole or halves. POUND 29c

GROCERY DEPARTMENT

"Ole" Virginia Ham Spread. Made from genuine Smithfield meat, from razor-back young porkers. Ready to serve. Small Jar, 35c | Large Jar, 69c

Lady Clementine Select, Jumbo Shrimps. 3 JARS $1

Lady Clementine Tiffin Tea Pickles, pts. 3 bottles for $1

Smoked Sprottes, small fish, deliciously spiced, splendid appetizer, from Russia. In sesame and mustard. TIN, each 25c (Dozen, $2.85)

C. & C. Imperial Dry Gingerale. Carton of 12 BOTTLES $1.89

Yermat. South American Beverage. Carton of 12 BOTTLES $2.98

Alexia Godillot Imported French Peeled and Boneless Sardines in Pure Olive Oil. 6 oz. tins, Ea., 53c Doz., $6.25 | 8½ oz. tins, Ea., 75c Doz., $8.65

Honey Dew Melting Peas, Doz., $2.93. CAN 29c

Lady Clementine Pure White Clover Honey, 5 lb. pails, each 98c

Lady Clementine Chicken a la King. Doz., $5.59; TIN, 47c

Rolled Fillets of Anchovies, with Capers, from Trieste, Italy. 2 Oz. Tins. Doz., $3.15; Ea., 27c

Finest Ostsee Delicatessen Herring, in Wine Sauce, from Germany. Dozen, 7.95. TIN 69c

Large Green Olives from our bar, qrt. 73c

Lady Clementine Sweet Cider. Made from New York Russet Apples. ½ gal. jug 45c (1 Gallon Jug, 75c)

Jacob's Cheese Assorted — *Does not contain cheese* — An unexcelled box of Fairy Puffs, Wavecrest Biscuits, Water Wafers and Cream Crackers, all packed in one tin. Whatever the occasion, you will find just the right cracker for sandwich or appetizer. Flaky, crisp, tender hard water crackers in same box TIN, 95c

*Keebler's Long Salts—A long, salty cracker for soup. Box of 6 doz. 55c

CANDY DEPARTMENT

***SHAMROCK PATTIES** — Peppermint Patties decorated with tiny Shamrocks LB., 60c

FANCHON CHOCOLATES — This is a real family assortment, because there are nineteen different centers, dipped bittersweet and milk chocolate coatings, cordial cherries, brittles, nougats, chocolate covered nuts, etc. 2½ LBS., $1

DOUBLE CREAM CARAMELS — *Fresh from Our Candy Kitchen Everyday* — Rich, full Cream Caramels—Vanilla Nut, Maple Nut, Chocolate Nut, Chocolate Marshmallow, etc. LB., 49c

POLONAISE CHOCOLATES — All cream centers in snappy bittersweet coatings—Orange, Maple, Cocoanut Crescent, Raspberry, etc. 3 LBS., $1

WHY NOT? Send a St. Patrick's Day greeting in the form of Green Shamrock Boxes, Green Hat Boxes, packed with hard and filled candy. POUND 89c to $1.50

Many St. Patrick's Day Favors and Novelties

STUFFED FRUITS and NUTS

St. Patrick's Heart Box — A beautiful silver heart, edged in shimmering green . . . filled with Stuffed Fruits and Mixed, Shelled Nuts BOX, $1.19

Marshmallow Stuffed Apricots, Lb. 59c
Pineapple Stuffed Dates, Lb. 39c

LADY CLEMENTINE SALTED NUTS (Almonds, Peanuts, Pecans) LB., 79c
SPANISH CLUSTER RAISINS—2 PACKAGES 39c
WALNUT HALVES—POUND 89c
PECAN STUFFED PRUNES—POUND 59c

Shamrock Shaped Boxes — Stuffed Fruits and Nuts — A bright green box, pretty enough to keep after the "goodies" are gone. Specially priced, Per Box $1.00

From Our Bakery Dept.

SHAMROCK SHAPED Cakes and Cookies, for That St. Patrick's Day Dinner

ASSORTED LAYER CAKES — Three layers of light, fluffy Cake. Oblong or round. Chocolate, Pineapple, Cocoanut, Caramel and Devil's Food. EACH $1

CHOCOLATE FUDGE CAKE — A delicious three layer white cake with a rich, creamy chocolate fudge icing. These cakes are the popular oblong shape so easy to cut and so nice to serve. EACH 75c

DANISH FILLED COFFEE CAKE — "The Top of the Mornin'" 'twill be if you start off the day with one of these wonderful Coffee Cakes. FRESH STRAWBERRY, PINEAPPLE, CHERRY AND BLUEBERRY. EACH, 50c

From Our Coffee Dept.

***KOLAN KOFFEE** — "Is the Best." It's in the blend. 2 Lbs. 1.00 | 5 Lbs. 2.47 | 10 Lbs. 4.89

Vasanta Tea — Indian Darjeeling Flowery Orange Pekoe Tea. 1 Lb. 2.50 | ½ Lb. 1.30 | ¼ Lb., 70c

***Lady Clementine Coffee** — A blend of the finest aged Java. Served in our Tiffin Restaurant. 1 lb., 70c | 3 lbs., $1.95

***JEL-SERT** — Mint, Lime, Raspberry, Strawberry, Cherry, Orange, Lemon 6 PKGS., 50c

***BURNETT'S Color Paste** — A fruit coloring which may be had in green for St. Patrick's Day. Mix it with cream cheese for your Canape. EACH, 25c

Fancy Bulk Teas — Orange Pekoe, Basket Fired Japan, English Breakfast, Formosa Oolong and Pinhead Gunpowder. At LB., $1.25

THORNTON MILLS, OUSTED PASTOR, TAKES OWN LIFE

Third Attempt, Wife Says —Tells of Reverses.

(Picture on back page.)

The Rev. Thornton Anthony Mills, modernist, who tried some years ago to bring hobos and radicals within the walls of his Gold Coast church, the New England Congregational, Delaware place and Dearborn street, and who lost his church because of it, died yesterday in Jackson Park hospital, a victim of suicide by veronal poisoning.

He believed in democracy within the church; his church was taken from him. He preached violently against divorce; his wife divorced him. He adored his children; they were given by law into his wife's custody. His oldest son died.

Such is the story that his second wife, Mrs. Lois Mills, gave yesterday as the obvious explanation of why her husband killed himself after two attempts during the last week in their apartment at 1443 East 53d street.

Married 14 Months.

Lois Mills was formerly Lois Hobson, loyal church secretary, who refused to spy on the pastor when his congregation, wishing to find evidence for his ejection, was said to have asked her to do so. She has been married to him just 14 months, and for six of them she has had to seek employment to supplement the meager funds brought in by his lecturing, she related.

A week ago today she found her husband unconscious, but after receiving medical attention from Dr. W. C. McGregor he rallied. On Monday night Mrs. Mills again found him unconscious and called the doctor. Poison, they discovered, was responsible both times. Wednesday morning pneumonia set in to complicate the condition, and they removed him by ambulance to the hospital, where he died yesterday.

Blame Church Trouble.

That Mills never recovered from being ousted from his north side church four years ago, and from the break with his family which followed, is the story told also by his friends. He believed that the membership of his wealthy church needed augmenting, and he saw a field of service among hobos. He felt that they could be brought into the church and taught. These views he put into practice, to the distaste and alarm of certain influential members of his congregation.

Immediately after his resignation, his wife, Ruth Tichnor Mills, began proceedings for divorce through her lawyer, Clarence Darrow, and received the custody of their three children. The two of them still living are now with her in Rockford, Ill.

After his ouster, Mills attempted to earn a living by lecturing.

The inquest will be held this morning at 10 o'clock at Jackson Park hospital. The funeral will be held tomorrow.

LINDY BACK IN U. S.; ENDS PROSPECT OF HIS EARLY MARRIAGE

Brownsville, Tex., March 14.—(AP)—Col. Charles A. Lindbergh returned to the United States today from his visit in Mexico City with his fiancée, Miss Anne Morrow, thus apparently ending any prospect of an immediate marriage.

Piloting the regular air mail plane over the international route he formally opened last Saturday, Lindbergh reached here at 2:35 p. m. He took off from Mexico City at 9:37 a. m. today. An 8 minute stop was made at Tampico.

The flyer found his personal plane awaiting him here and it was understood he planned to make an air trip eastward to New York.

Col. Lindbergh said he would take off from the local airport at 9 a. m. tomorrow, but would not give his destination except to say he planned to go north.

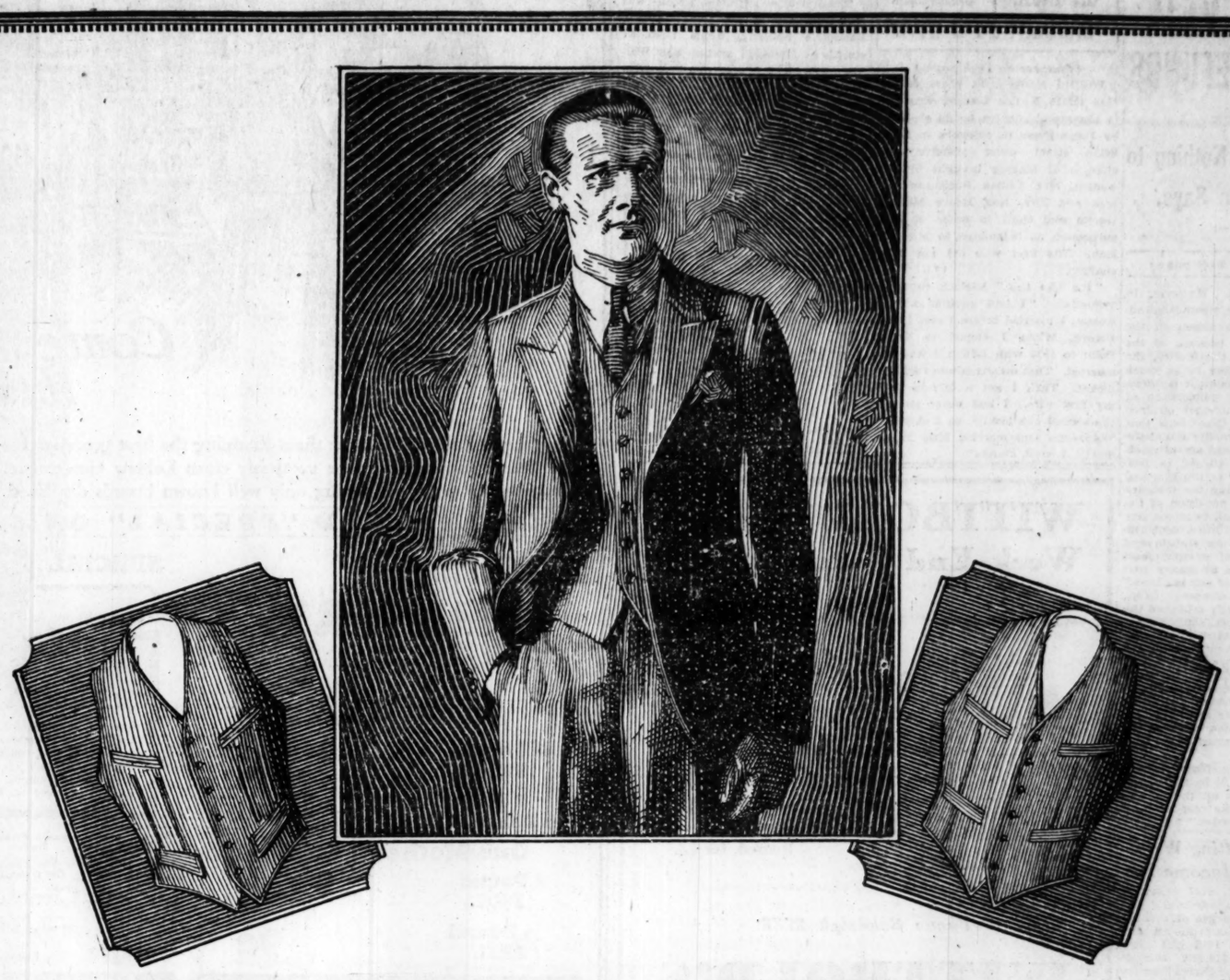
Four Mexican military aviators were among the group of passengers aboard the big air mail plane. They came to the border to accept delivery of four new planes purchased by the Mexican government.

It was understood that Col. Lindbergh returned to this country to dispose of matters in connection with his work for various commercial air lines.

May Wed March 31.

[Chicago Tribune Press Service.]

MEXICO CITY, March 14.—This afternoon the newspaper, Excelsior, said it had "inside information" that Col. Charles A. Lindbergh will be married at Cuernavaca on March 31, and that all American Ambassador Dwight W. Morrow's family, including the ambassador, his two daughters, his brother, once governor of the Canal Zone, also Mrs. Evangeline Lindbergh, the airman's mother, and Mrs. Morrow and her sister, are on their way here for the wedding. Excelsior says that Mr. Morrow will make an official announcement of the wedding next week. The embassy is not yet ready to make a statement on the subject.



Three new features stand out this Spring

The Cushion Sleeve ▲▲ The Tattersall Vest
The Pleated Waistcoat ▲▲ tailored by Bond

$25 $35 $45

every suit with two pants

The New Cushion Sleeve gives a smart up-tilted finish to a healthy, broad, shoulder line . . . *The Tattersall Vest*, with its stitched waist-seam and flap pockets, has been a great favorite at the fashionable southern resorts . . . While *The Pleated Waistcoat* [a bit more conservative] is your Britisher's idea of glorifying the once lowly vest. Both styles are prominent in the Bond spring selections.

And as usual — these new styles are more reasonable at Bond's! Our 22-store turnover, backed up by our own tailor plants, sees to that! It's satisfying to know that the money you spend *here* goes into the clothes—*all of it!*

Only 15 days to Easter! Choose now while selections are complete.

Ten Pay Service

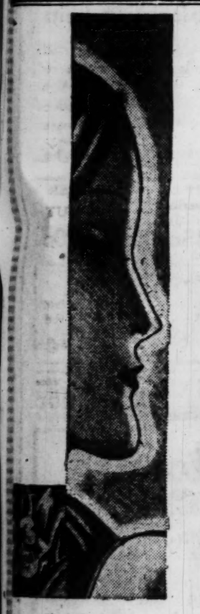
"Pay as you get paid"—$10 when you buy, the rest in ten convenient payments. There are no extra charges of any kind for this sensible, thrifty Bond service.

BOND CLOTHES

Entire Second Floor

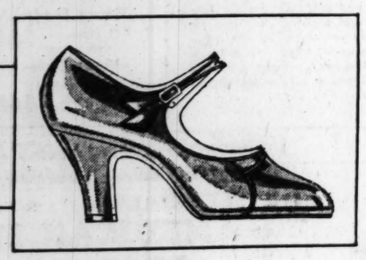
S. W. Cor. Madison and Dearborn Sts.

"PARK IN THE LOOP" and Shop at BOND'S After 6:30 P. M. Open Until 9 P. M.



the salon of wolock & bauer creates the.... mode

A Smart Original



$14.00

featuring a youthful hi-low heel, gold piping, and a jewelled clasp

AVIATION BLUE
BEACH TAN
PATENT LEATHER
TOPAZ TAN

HANDBAGS TO MATCH

michigan ....at madison...

For Advertising Executives
A complete analysis, in book form, of the Hartford Market will be sent free to national advertisers and advertising agencies. Send for your copy. Address
HARTFORD TIMES
Hartford, Connecticut
A Gannett Newspaper

92% of all cars are factory finished with McAleer's Polishing Products
ON SALE EVERYWHERE
C. H. McALEER MFG. CO.
DETROIT, MICHIGAN

HOOVER LIFTS MYSTERY VEIL ON TAX REFUNDS

Treasury Has Nothing to Hide, Mellon Says.

(Continued from first page.)

position is reiterated. However, in an effort to dispel any misunderstanding that might have arisen in the minds of the public because of the recent discussions of the matter, the treasury has undertaken to go much further than the amendment requires.

"It is believed the publication of the decisions in the manner outlined will in a very short time show that virtually all refunds, credits and abatements which are allowed are attributable directly to such causes as decisions of the courts or of the board of tax appeals, overturning the treasury position or holding a provision of the statute unconstitutional, to retroactive legislation, to uncertainties, ambiguities or omissions in the statute and that the refunding of overpayments of taxes merely is a necessary part of the administration of our tax laws."

Senator James Couzens [Rep., Mich.], who has severely criticized the treasury refund policies, said that the new policy represents "a vast improvement over existing conditions." He pointed out that one of the effects of the executive order is to make public records of abatements and credits which have not been included in the list of tax refunds annually sent to congress. The new system, he said, represents a reversal of the policies of Mr. Mellon.

"The real test of its efficacy," Senator Couzens said, "will be the honest intent and disposition on the part of those charged with the responsibility of carrying out the order."

Indict Race Betting Writer as Evader of Income Tax

George E. Stewart, 4707 Sheridan road, was indicted by the federal grand jury yesterday on charges of evasion of income tax payments to the amount of nearly $10,000 in 1925 and 1926. His bond was set at $10,000. According to Assistant United States District Attorney Dwight H. Green, Stewart obtained most of his income through the sale of three books on horse racing. He is reported to have charged $50 for one of the books and $15 for another. In one book Stewart told of making $260,000 through racing bets in two years. It is claimed, however, that most of his wealth came from the sale of the books.

HELD TO GRAND JURY ON BIGAMY CHARGES BROUGHT BY 2 WIVES

(Pictures on back page.)

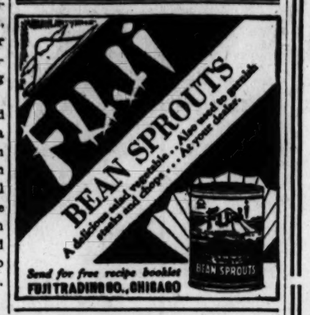
William Mielach, 32 years old, of 1114 South Keeler avenue, was held to the grand jury in bonds of $5,000 by Judge Peter H. Schwaba in South State street court yesterday on charges of bigamy brought by two women, Mrs. Lillian Buchanan Mielach and Mrs. Rae Moore Mielach, second and third in order of their succession as helpmates to Mr. Mielach. The first wife did not bring charges.

"It's like this," Mielach explained yesterday. "I had another wife, a woman I married before I met Lillian Pecora. When I eloped to Crown Point in 1924 with Lillian I was still married. That marriage was therefore illegal. Then I got a divorce from my first wife. I had never married the second one legally, so I eloped to Waukegan and married Miss Moore. That's how it stands."

Last Stone Is Placed on New Palmolive Building

(Picture on back page.)

The last block of Bedford stone was laid yesterday in the new $5,000,000 Palmolive building, which rises 37 stories at Michigan avenue and Walton place. Officials of the Palmolive company climbed to the roof and ran up an American flag in token of the finishing of the exterior construction. Interiors will be completed within a few weeks and the first offices will be ready for occupancy before May 1, it was said.



WITTBOLD'S Week-End Special $3 Delivered



A lovely basket of assorted spring flowers . . . delivered, for $3.

Phone Randolph 2788

WITTBOLD'S
Loop Flower Shop
Convenient Location—Pittsfield Bldg.
Wabash and Washington



GOLF SUITS

TODAY WE PRESENT . . . . . .

SMART, NEW FOUR-PIECE GOLF SUITS

This morning we display an entirely new stock of 4-piece Golf Suits tailored of finer fabrics and offered at prices that are decidedly significant. The selection of these 1929 models includes:

2 and 3-button models, plain and pinch backs, flap and patch pockets, some knickers with smart plaid on self material. The cloths are soft Shetlands and Llamas, popular tweeds and herringbones in all the newer shades for Spring. There are many medium and darker shades as well as the lighter hues! $45 to $125

FIFTH FLOOR

THE STORE FOR MEN
MARSHALL FIELD & COMPANY



Contented, because they have the best for less!

Shopping at Loblaw's is more than obtaining the best groceries for less. Smart shoppers like the spotlessly clean Loblaw Groceterias. They like the policy of having only well known brands displayed. They like Loblaw employees because Loblaw employees never try to sell them some unknown brand "that's just as good." If you want happy, money-saving shopping—buy at Loblaw's.

ITEMS MARKED "SPECIAL" ON SALE UNTIL MONDAY, MARCH 18TH

Featuring—

OPLER'S Selected COCOA

1 Pound PKG. 24c
1 Pound GLASS JAR 19c
Our Mother's Cocoa
1 Pound PKG. 16c
½ Pound PKG. 9c

SPECIAL  SPECIAL

St. Patrick's Day Greetings

You can celebrate St. Patrick's Day best by serving some of our specials. Here's an opportunity to join the many contented Loblaw patrons. Join the mighty army of Loblaw Shoppers. Follow their wise example. Take advantage of these specials for your St. Patrick's Day party.

Walnuts	Fancy French Halves	½ lb. pkg.	34c
Likoffy	For Those Who Can't Drink Coffee	1 lb. can	47c
Sunbrite Cleanser		2 for	9c
Bacon	Arrow Brand (Streaky) Lean	½ lb. pkg.	19c
Oranges	Sweet and Full of Juice	Per Dozen	25c

FREE—

Baker's Premium Cocoanut

¼ Lb. Package

With Every Purchase of



AIRY FAIRY CAKE FLOUR

Per Pkg. 29c

"SPECIAL" MORO BRAND Light Meat TUNA FISH The Best for Sandwiches Per Can 16c

"SPECIAL" LIBBY'S TOMATO CATSUP Per 14 Oz. Bottle 15c

"SPECIAL" BLATZ Bohemian Hop Flavored MALT Light or Dark Per Can 47c

T. J. Webb's Coffee	Chicago's Favorite	1 Lb. Can	54c	Macaroni	A Fine Lenten Dish	2 Lb.	19c
Chiver's	Old English Marmalade	16 oz. Jar	29c				

Our complete line of teas and coffees is always fresh. Nationally known brands are well displayed and within easy reach. Take home a pound or two.

That Delicious Gelatine Dessert JEL-SERT All Flavors 3 pkgs., 22c

BUTTER Cherry Valley Pure creamery, put up in our own sanitary butter department. 1 lb. prints 52c

College Inn Chicken a la King 11 oz. can 48c

EGGS Freshly Gathered Packed in One Dozen Cartons Per Dozen 29c

Best Foods Mayonnaise Thousand Island or Sandwich Spread Per 8 oz. jar 21c

Loblaw's eggs are always fresh because they are carefully candled and inspected before being offered for sale. Take home a dozen today for that St. Patrick Day cake.

Chipso	Soaks Clothes Clean	Large pkg.	19c	Peas	Lakeside Sifted No. 2 Size Can	2 for	29c	Crabmeat	Skipper Brand	Per Can	33c

"SPECIAL" PORTO RICAN OR KIST-SWEET GRAPEFRUIT No. 2 Size Can 19c

KRAFT'S VELVEETA



By all means try a package of this remarkable product. Its appetite appeal is universal. And it is sure to grace your table often thereafter.

A Delicious Cheese Food Per Package 23c

"SPECIAL" SWEET VIOLET CUT BEETS Fancy Quality 2 No. 2 Size Cans 19c

Royal Lentils	No. 2 size can	13c	Shrimp	Sea Garden	5¼ Oz. Glass Jar	27c	Codfish	Gorton's Famous Quality	1 Lb. Carton	27c	

It's a pleasure to shop at Loblaw's, because everything is so congenial. Everyone seems to be visiting rather than shopping.

CROSSE and BLACKWELL'S Herring In Tomato Sauce Per 1 lb. can 27c

You can have the best in canned fruits and vegetables at Loblaw's. Our canned tomatoes, for example, are just as rich in vitamins as tomatoes bought from the fruit market, but require no troublesome cleaning. Put in a supply today.

Elam's Whole Cornmeal White or Yellow Per 5 lb. sack 29c
Scotch Style Oatmeal Per 5 lb. sack 39c

Loblaw's carry the finest candies and cakes obtainable. You can rest assured they will be highly praised when you serve them at your next bridge party or luncheon. They are well displayed at all Loblaw groceterias. Try them.

Royal Baking Powder Per 6 oz. can 24c
Be Healthy—Use Royal Per 12 oz. can 44c

It will not only save you money to shop at Loblaw's, but will make your shopping more pleasant. Come in today. Make it a habit.

Salmon	Libby's Red Alaska Sockeye	1 Lb. Tall Can	27c	Olives	Stuffed Queens	12 Oz. Jar	32c	Cream of Barley	A Real Health Food	Per Pkg.	18c

"SPECIAL" FRANK'S SAUER KRAUT A Good Health Food 2 No. 2 Size Cans 15c

Famous PHILADELPHIA Cream CHEESE



A good appetizer A good flavor Per Pkg. 12c

"SPECIAL" AMERICAN FAMILY SOAP FLAKES Goes Farther, Washes Better Large Package 19c

Loblaw Groceterias Located at

NORTH SIDE
710 W. NORTH AVENUE (Just east of Halsted)
1449 FULLERTON AVE. (Just west of Southport near Woolworth's)
3300 CRAWFORD AVENUE (Next door to Walgreen's at Milwaukee)
3137 IRVING PARK BLVD. (Near Kedzie—Next door to Justus)
2116 IRVING PARK BLVD. (Between Leamington and Le Claire)
5935 IRVING PARK BLVD. (Near Austin Blvd.—Opp. Woolworth's)
3920 LAWRENCE AVE. (Near Crawford—Next door to Woolworth's)
4763 MILWAUKEE AVE. (Near Woolworth's at Lawrence)
1960 LAWRENCE AVENUE (Near Sears-Roebuck)
5343 N. CLARK ST. (Near Balmoral—Next door to Green Dollar Store)
1549 DEVON AVENUE (Just east of Clark)
2319 DEVON AVENUE (At Western—near Woolworth's)
1334 MORSE AVENUE (Just west of "L")

WEST SIDE
4028 W. ROOSEVELT ROAD (Just west of Crawford Ave.)
3032 W. MADISON STREET (Just east of Kedzie)

WEST SIDE (Continued)
4104 W. NORTH AVENUE (One block west of Crawford)
3032 W. NORTH AVENUE (Near Kedzie)
4311 W. MADISON STREET (Near Kildare)
5038 W. MADISON STREET (Just east of La Claire Ave.)
2342 N. CICERO AVENUE (Near Fullerton)
5643 W. NORTH AVENUE (West of Central Ave.)
5920 W. DIVISION STREET (Near Austin Blvd.)
5932 W. CHICAGO AVENUE (Near Austin Blvd.)
7130 GRAND AVENUE (Near Harlem, close to Woolworth's)
5904 W. ROOSEVELT ROAD (Just east of Austin Blvd.)

SOUTH SIDE
11035 S. MICHIGAN AVENUE (Opposite State Theater)
3044 E. 92D STREET (Just east of Commercial)
2508 E. 79TH STREET (Near Essex Ave.)
1152 W. 79TH STREET (At Racine)
2549 E. 75TH STREET (Near Colfax)

SOUTH SIDE (Continued)
7524 COTTAGE GROVE AVENUE (Just south of 75th St.)
6831 STONY ISLAND AVENUE (Between 68th and 69th Sts.)
6914 S. HALSTED STREET (At 69th, near Woolworth's)
6443 HALSTED STREET (Between 64th and 65th Sts.)
8114 S. HALSTED STREET (Between 81st and 82d Sts.)
1506 W. 63D STREET (Just east of Ashland)
2449 W. 63D STREET (Just west of Western)
3048 W. 63D STREET (Just east of Kedzie)
5518 S. ASHLAND AVENUE (Near Garfield Blvd.)
127 E. GARFIELD BLVD. (Near Woolworth's)

SUBURBAN
5222 W. 25TH ST., CICERO (Near Palace Theater)
711 MAIN ST., EVANSTON (Just west of "L"—Next Woolworth's)
105 S. OAK PARK AVE., OAK PK. (At "L" station on South Blvd.)
120 MARION ST., OAK PARK (Just south of Lake St.)
7415 W. MADISON STREET (FOREST PARK)

Self Serve LOBLAW GROCETERIAS INC Cash and Carry

ASKS U. S. HELP TO SAVE MILLION DOLLARS IN RUM

New Yorker Says Smuggler in Cuba Has It.

[Chicago Tribune Press Service.]
Washington, D. C., March 14.—[Special.]—The American state department today acted to protect the interests of a mysterious well to do New York business man said to have been swindled out of a million dollars' worth of pre-prohibition American whisky by an international smuggling syndicate.

At the request of the New York man's lawyer, whose name the state department declined to divulge, Secretary of State Kellogg directed the American ambassador in Cuba to investigate the New Yorker's claim to a share of the liquor cargo of a Cuban schooner named the Tres Reyes. Controversy over the ownership of this rum cargo is said to be responsible for the murder in a Coral Gables hotel of Thomas "Fatty" Walsh, bodyguard of the late Arnold Rothstein.

Would Detain Liquor.

The mysterious lawyer asked the state department to make representations to the Cuban government in behalf of his mysterious client. The lawyer wanted the Cuban authorities to detain the liquor, if it still was within its jurisdiction, until the New York business man had time to protect his interests in the courts.

The state department asked its ambassador at Cuba to look into the affair and if the facts warranted to make appropriate representations to the Cuban government.

The New York business man, according to his lawyer's story, put up $172,000 of $215,000 used in purchasing American rye whisky held by the Cuban government for nonpayment of taxes. The New Yorker was told, according to his story, that the liquor, valued at American prices at $1,000,000, was to be sold to American tourists in Havana at high prices. Walsh and another man put up the balance needed for purchasing the liquor.

Consigned to Florida.

According to the lawyer's story, his client was swindled out of his share of the cargo. Instead of selling the liquor in Havana, the New Yorker's partners, according to his lawyer's story, put it aboard the schooner and prepared to ship it to Florida, where it would be retailed by a bootlegging syndicate. The lawyer asked that the Cuban government hold up the ship's departure until his client could file suit in the Cuban courts.



DRESSES

So new . . .
So chic . . .
So unusual, at

$13.70

Choose your Easter dress today . . . from over 300 of the season's smartest styles . . . copies of more expensive models . . . all priced very low at $13.70. The two-piece scarf dress sketched combines a tan printed blouse with a brown circular pleated skirt. Other smart colors in this model include red and navy combinations.

Satisfaction or money back

SAMPLE CLOAK & SUIT SHOP
FOURTH FLOOR
NORTH AMERICAN BUILDING
36 S. STATE ST.

Buy Columbia Records

See other Mandel announcements on other pages of this paper

MANDEL'S
STATE AT MADISON

INDIVIDUAL . . . . . SHOPS FOR YOUTH



Visca and Felt Hats

$3.95

Even imported felts at this price for the Birthday Sale! Demure little models for small sister and more grown up styles for the Junior Girl. Visca and felt in red, tan, brioche, French blue, navy, green and black. Both off-the-face and brimmed styles, too.



Snakeskin for Juniors

$7.50

A special purchase brings unusual values! Beige snakeskin slippers—what could be smarter? Center strap style appropriate for dress wear—with graceful lines that appeal to the junior girl who likes to feel just a bit "dressed up." Sizes 2½ to 6½.



Dolls Who Close Eyes

$2.25

Fourteen inches high, full composition arms and legs; soft, silky wig, moving eyes and a cunning crying voice. Daintily dressed in a printed voile frock and sunbonnet, lace trimmed. Bloomers and slip, lace trim'd. Unusually priced for the Anniversary Sale.



Girls' Knit Ensembles

$13.75

Very much like her big sister's favorite three-piece! Short coat, sweater blouse with crew neck, and skirt. Striped bands form an effective contrast for trimming. For outdoor sports and for practical utility wear, too—at an Anniversary Sale price hard to equal.

Mandel's, Sixth Floor

1ST BIRTHDAY SALE

Two Days—Friday and Saturday—Bring Outstanding Values for Boys and Girls

Because first birthdays are most important—both Friday and Saturday will be big value-days on the Sixth Floor. Come and let us show you what these specialized departments can do. Entire floor has surpassed itself in assembling this new, fresh merchandise! Good News—The jolly clown will be here all day Saturday.

Mail or Phone orders will be accepted as long as quantities last





Boys' Suits

Smart Manly Blouses
Lined Wool Trousers

$2.95

You'll marvel at the values in this remarkable First Birthday Selling! For these are well-tailored suits that would ordinarily sell for much more.

Linen, Madras, Fancy Shirting, even Silks

—make the trim little blouses. Smart Tweed, Flannel, or Serge Trousers, every one fully lined. Sizes for manly 2 to 10.

Hand-Smocked

Heavy Crepe-de-Chine Frocks for Girls

$3.95

Choose Easter frocks for little girls from these remarkable Anniversary Values! With or without collars, in host of gay colors most becoming.

Wide Hand Hems
Easy to Adjust

And such exquisite colors as French blue, green, pink, tan, coral, orchid, maize, red, navy and white. Sizes from 2 to 6.



Navy Cheviot

Suits for Boys a Feature of the Sale

$15

Blue cheviot suits—the suits boys want at a price parents are glad to find! Each suit has two pairs of plus four knickers, the good-looking Tattersall vest, and trim single breasted coat. Sizes 6 to 16. Ordinarily priced much higher.

And with Two Long Trousers

$20

Not to overlook the lad from 13 to 20—here's the same smart suit but with two pairs long trousers, at just $20. A feature Anniversary Value for older fellows, representing savings of at least 25%.





Crepe de Chine

Frocks for Girls 6-10, Unusual at

$6.75

Pretty styles, smocked at neck and sleeves. Offered in just the shades of orchid, pink, green, maize, red and navy that are most becoming to girls. Beautiful qualities usually priced very much higher—featured in this sale at only $6.75.

And Sizes for Girls 8 to 14

$8.75

These crepe-de-chine frocks for older girls have double smocking at neck, sleeves and waist. Both pretty and practical, being suitable for all-summer wear. And an Anniversary Sale value at $8.75.



Crepe de Chine Creepers, Only

$2.95

Hand-smocked creepers for the smallest members of the family. Of pink, blue, or white crepe de chine of a heavy quality—for Baby Sister or Brother. Sketched left. Sizes 1 and 2 years.

Mandel's, Sixth Floor

Boys' Shirts in a Special Group

85c

Genuine broadcloth, madras, oxford cloth shirts, tailored styles. For boys from 8 to 14. Also Oliver Twist blouses for smaller boys from 3 to 10, also of broadcloth, madras and oxford cloth.

Mandel's, Sixth Floor.



FAMILY OF AUTO AGENCY HEADS ON CANAL PAY ROLLS

Find Names of Saracinos in Sanitary Records.

The Saracino family, which ostensibly is interested in the stock of the Central Auto Service company, 1427 North Clark street, seems not only to have had a monopoly on the furnishing of automobiles for the whoopee parties of the sanitary district employés, but also shared in the pay roll gravy, Assistant State's Attorneys Thomas H. Slusser and Otho Fasig said yesterday.

A perusal of the pay rolls yesterday disclosed that several Saracinos appeared thereon and that similar names also showed on the rolls from time to time, the addresses given being in the neighborhood of the Saracino home at 6337 Kenmore avenue.

Woman President Vanishes.

S. Saracino, president of the corporation which received more than $70,000 from the district, supposedly for automobile hire during 1928, left the city several weeks ago and has not returned, it developed yesterday. S. Saracino has turned out to be Mrs. Susane Saracino.

It is reported that Mrs. Saracino is in or near Miami, Fla. Miss Nettie Klindt, the bookkeeper for the automobile company, which is fighting for the return of the company's records, testified yesterday in Chief Justice John J. Sullivan's Criminal court that her employer left town several weeks ago, supposedly for Florida. Before leaving she left instructions that should any trouble develop a Mr. Higgins, a lawyer, was to be consulted immediately. Higgins is reported to be a close friend of Timothy J. Crowe, former president of the sanitary board and president of the First National bank of Oak Park.

Believe She Expected Inquiry.

Prosecutors say that Mrs. Saracino apparently believed the sanitary investigation searchlight would ultimately lead to her garage, and she decided to leave the city before it did. Another indication of this, it is charged, was the fact that the records were all bundled up and ready to be moved when the grand jury investigators arrived.

In the papers the prosecutors found evidences of some unusual business connections between various companies and Crowe's Oak Park bank.

The pay roll records show the following names for 1928 and the amounts collected:

M. Sacino, $2,458; Frank R. Saracino, $866.67; Frank Sacco, $500; Frank Sacco, $366; Frank Sacco, $175; F. R. Savacino, $175, and J. D. Saracino, $160.

Sift Pay Roll Reports.

The prosecutors are investigating further reports that John D. Saracino was on the pay roll on July 15, 1928, as an investigator for the water survey department, with the address of 6354 Kenmore avenue, the name appearing then as Sacino. On the October pay roll the name appeared as Saracino. Frank R. Saracino is also reported on the rolls at the same time. John D. Saracino is listed as secretary of the Automobile Service company.

The taking of evidence on the question of whether or not the state had the right to seize the records was finished yesterday. Judge Sullivan is expected to give his decision today after listening to arguments from Attorney Michael Ahern for Miss Klindt and from Assistant State's Attorneys John E. Northup and John Elliott Byrne.

Admits Giving False Information.

Miss Nettie Klindt, whose name appears in the city directory as Miss Nettie Klindh, admitted under cross examination yesterday that she had not testified truthfully about her place of abode or about her knowledge of her employer, Mrs. Suzane Saracino, owner of the automobile company. She admitted living at 6337 Kenmore avenue, which is also the residence of her aunt, Mrs. Saracino. She had previously given an address on Winthrop avenue and was very vague about the identity of the mysterious "S. Saracino."

"I testified as I did because I did not want Mrs. Saracino or myself bothered by reporters or policemen," she said.

"That is a matter for the judge to decide," was the comment of the prosecutors when asked what if any action was to be taken against Miss Klindt for her untruthful testimony.

Mrs. Saracino apparently sensing that the district investigation would ultimately involve the automobile company, left Chicago some weeks ago, according to Miss Klindt, and advised that if any trouble developed to communicate with a Mr. Higgins, a lawyer. The latter is, according to the prosecutors, a friend of Crowe.

Garage Chauffeurs Testify.

The defense testimony yesterday consisted of calling garage chauffeurs to tell of the actions of the prosecutors and detectives in taking away the whoopee records.

Steps were taken by the district yesterday to dispose of nine high priced automobiles purchased during the Crowe regime for the trustees and officials. None of the cars has been used since Howard Elmore took over the presidency and it is expected that the board today will ask for bids on the automobiles.

GREAT MEDICAL CENTER, U. OF I. PLAN IN CHICAGO

Solons Hear Dr. Kinley Envision Colleges.

BY CARL WARREN.

Urbana, Ill., March 14.—[Special.]—Plans for the development in Chicago of a great new University of Illinois medical and dental center, unsurpassed by any other in the world, were outlined in an address here tonight by David Kinley, president of the university. His listeners were 120 members of the state legislature.

The legislative delegation journeyed here on a special train from Springfield this afternoon for an inspection trip, preliminary to passage of the biennial university appropriation bill. They were guests tonight at a banquet given by the university officials in the women's building, at which Dr. Kinley was the chief speaker. Tomorrow they will inspect the campus and student activities.

Envisions Great Colleges Here.

Envisioning the proposed new Chicago program, President Kinley devoted the largest part of his address to a plea for a $1,500,000 appropriation which is being asked for the coming biennium, in addition to the university's regular two year allotment of $12,500,000.

The $1,500,000, if granted by the assembly, will be used to construct new laboratories for the colleges of medicine and dentistry on a site near the Cook County hospital. These buildings Dr. Kinley pictured as the second units of a clinical and research group, rivaling those of Columbia, Northwestern and the University of Chicago. The first units for the colleges were built in 1921 at the same site and nothing has been done on the program since.

Need More Room.

Because of the inadequacy of the buildings, according to the president's figures, they have been crowded to more than capacity for six years. It is estimated that there will be a total of 354 applications for entrance to the college of medicine next fall, and of this number only 130 can be enrolled. The other 224 will be turned away and forced to go to other universities for their medical education. The situation in the dental college, he said, is almost as bad.

"At one time, twelve years ago," Dr. Kinley continued, "leaders in the legislature conceived the program which I am outlining to you here tonight. Had we carried out that program the University of Illinois now would be leading America in the field of medicine. But it was not completed and today, we are face to face with a critical situation."

Bills Up Next Week.

Bills providing for the University of Illinois appropriations have been introduced in the legislature by Senator Harry M. Dunlap of Savoy and Representative Roger F. Little of Champaign. They are set for consideration week after next.

The university budget upon which the bills are based totals $12,630,000, which includes the cost of the Chicago buildings.

Both Senator Dunlap and Representative Little expressed confidence following Dr. Kinley's address that the legislature will give the university all the money it is asking for.

In addition to the inspection trips, the visiting legislators will be guests at a luncheon, given by the university, at noon tomorrow and in the afternoon will review a dress parade of the student R. O. T. C. corps.

Striking Students, Police Clash in Madrid Streets

MADRID, March 14.—(AP)—Activities of striking students of the University of Madrid today were confined to promenades in the streets by various groups, some of which came into collision with the police and a number of store windows were broken. None of the students went to their schools today, even the professors refraining from entering the lecture rooms.

Wine of tomatoes gorgeously spiced!

Snider's

the mulled catsup

CARSON PIRIE SCOTT & CO



Ready for the Promenade · On the First Bright Spring Day

Ready in a good-looking and comfortable carriage is the wee lad or lassie when choice has been made from the assortments here. The junior coach in English style pictured above has a wood body, full nickel trimmed, convertible leather cloth cushions, and a storm shield. It has ball bearing wheels with non-skid tires, and a foot extension providing ample length.

It is to be had in dark blue, mahomet gray, brush green, pastel blue, and London smoke, and it's featured at

$45

Ninth Floor, Bridge.

CARSON PIRIE SCOTT & CO

They're Off

A little girl and a little boy, happy as spring itself, go rolling gayly down the walk and into the park. Just like big brother's "bike," too, with its mudguards and handy little tool bag. The ball-bearing wheels with their nickel-plated spokes spin noiselessly on heavy rubber tires. The seat and handlebars are adjustable for the tot two or over. These velocipedes come in four sizes.

$8.50 to $15.50



Toyland—
Seventh Floor
Wabash Ave.
Building

CARSON PIRIE SCOTT & CO



One, two-buckle my shoe

Older sister wears a strap-slipper of reptile leather in tan or black—medium or low heels. 2½ to 8. $9.75.

And the littlest one holds out a new dress slipper of patent leather—made in Switzerland—sizes 6 to 2 and is $3.75 to $6.50.

A patent leather pump—or strap style—has the proper 1¼ inch heel for the growing girl. $7.50.

All ready and waiting for warm days is the lad who has an oxford of white elkskin with black calfskin trimming, with a leather sole. 1 to 6. $7.

A fine oxford for boys for steady wear is of black or tan calfskin. Sizes 12 to 13½, $5.75; sizes 1 to 6, $6.50.





Three, four-silks galore

Brightly hued, they make the charming frocks that young people wear with such easy grace. A straight little smocked frock that hangs from the shoulder in navy, red, blue or green, in sizes from 6 to 10. Sketched at the extreme right. $11.50.

Another frock, rather more grown-up, has a trim white collar daintily finished with fagotting. It is also gay in navy, red or green in sizes 10 to 14. Sketched at the right. $11.50.

And the frock of an ensemble is likewise silk, while the coat is cheviot, lined to match the frock. Navy with red or navy with blue. 6 to 14. Sketched at the left. $22.50.





Five, six-the hose youth picks

Boys prefer fancy patterned cuff-top hosiery in bright colors. Finely woven cotton. Priced according to kind, $1 to $2.50 pair.

Are silk—full-fashioned for growing girls in the light tan shades that the youngers find as popular as do their elders. $1.50 and $2 pair.

And smaller children like the gay half sox at 75c or three-quarter ones at $1 pair. They are of fine lisle and in patterns smart and colorful.

When it comes to gloves, girls are unanimous in approving washable kidskins—one-clasp. Priced according to kind, $2 and $2.50.





Seven, Eight-before too late

The smart little miss must dash to the Juvenile Section to choose a new straw hat.

The soft straw braid kind that she likes best—both for their attractiveness and they are crushable and can be folded and tucked in her pocket. 12 to 16. $3.95, $5 and $7.50.

And then away to the lingerie section, where she will find a lovely embossed rayon negligee—of what she has always dreamed. In Lido and jade, sizes 6 to 16. $6.95.

And at a counter close by she may select a gay sweater for bright spring days out of doors. Sizes 12 to 16. $6.95.





Nine, ten-the younger men

Choose their clothes with just the same care and definite opinions as do their fathers and big brothers.

They endorse these four-piece suits for Spring because they are British fabrics, new patterns, and have two pairs of knickers. 7 to 17 years. $25. Swagger caps are $2.50.

For their play and schooltime hours they prefer the ease of knickers and sweaters. Bright slipon sweaters, $5. Plus-four knickers in tweeds and herringbones, $4.75. At right.

And the boy of 5 to 9 likes best the English jacket suit—with two pairs of shorts. Sketched at the extreme right. $15.



ON THE JUVENILE FLOOR — THE FIFTH
EVERYTHING FOR THE RISING GENERATION

One Cent Sales!

Now going on at the following Stores—

39th at Halsted
Roosevelt at St. Louis
43rd at Berkeley
35th at Cottage Grove at Greenview

—Loop Stores—

State and Randolph (Capitol Bldg.)
10 North Michigan (Tower Bldg.)
Wabash and Van Buren (Lorraine Hotel)
17 East Washington (Opposite Field's)
Clark and Jackson
Monroe and Wabash
State and Washington
Franklin and Washington (Merchantile Exch. Bldg.)
State and Monroe
Madison and Clark (Morrison Hotel)
Michigan and Jackson (Straus Bldg.)
Adams and Franklin
Randolph and La Salle
Wabash and Lake (Medical and Dental Arts Bldg.)

WALGREEN CO.

"DRUGS WITH A REPUTATION"

This Sale at All Chicago, Evanston, Oak Park, Waukegan, Gary, Hammond, Joliet, Aurora, Decatur and Danville Stores

Don't Worry! About Spots on Your Garments!

Use "Justrite" 35c Can, **23c**

An effective cleaner for all around use. Removes dirt and grease spots from even the most delicate fabric without injury. Does not leave a ring.

242 Drug Stores — *You're Always Welcome at Walgreen's* — **FRIDAY AND SATURDAY**

50c **Pepsodent 29c**

$1.00 Olafsen, Pure Norwegian **Cod Liver Oil 63c**

This superb distilled and refined cod liver oil is highly recommended for every one. Builds up resistance to colds and other ailments.

CIGARS

Low Every-Day Prices!

These cut prices on popular brand cigars prevail every day at Walgreen's. All new, fresh, clean cigars, properly kept.

Havana Blunts, Ravens, King Bee, Havana Ribbon, Rocky Fords and other popular 5c Cigars **6 for 25c** Box of 50—$3.00

BEN BEYS
CHANCELLORS
CYRILLAS
DUTCH MASTERS
EL PRODUCTOS
LA PALINAS
ROI TANS
TOM PALMERS

10c sizes, 3 for 25c — *Box of 50, $4.00*
2 for 25c sizes, 5 for 55c — *Box of 50, $5.25*
15c sizes, 3 for 40c — *Box of 50, $6.25*
3 for 50c sizes, 3 for 45c — *7 for $1.00; box of 50, $7.00*

15c San Alto Cigars, 2 for 15c (Box of 50, $3.75)

Cigarette Specials!

Chesterfields, Camels, Lucky Strikes, Old Golds, Silver Kings, Barking Dogs

2 Pkgs. **25c**

Carton of 200, $1.19

Herbert Tareyton 15c

Smokers' Weekly Special!

"Drybowl"

The grate in the bowl keeps this pipe dry and sweet at all times. Aged Italian Briars. A shape to fit every face. Splendid values, **50c**

De Luxe Blend **Coffee** *Pound Tin* **47c**

Freshly roasted and blended in our own coffee roasting plant. The discriminating hostess always chooses the popular De Luxe Coffee. Fine full rich flavor.

35c **Palmolive Shaving Cream 21c**

You, too, will enjoy our famous **"Pound and a Half" Assorted Chocolates** *And Creamy Bon Bons* **69c**

Freshly made daily in our own candy kitchens these deliciously different chocolates are hand-dipped. Rich, chewy, assorted centers of fruits, nuts, creams and caramels. Pound and a Half Box, $1.00 value, 69c.

1 lb. Homemade Chocolates	$1.00	Chocolate Easter Eggs, 6 for 25c.	5c
50c Peanut Crunch, lb.	39c	Jelly Egg in Easter Baskets	29c
Mild Bittersweet Chocolates, lb.	70c	Hard Candy Easter Eggs in Glass Barrel	49c

Prepare Your Gums for Healthy Teeth **"ORALENE"**

—Hardens and Strengthens the Gums and Tissues

$1.00 Bottle **63c** Full 20 Ounces

You never find a rare diamond in a tin setting . . . nor pearly teeth in spongy, unhealthy gums. The special astringent qualities of ORALENE harden and fortify the gums against pyorrhea and infection.

Our Low Everyday Prices on **BABY FOODS**

75c Mead's Dextri Maltose, 53c	
$3.50 Mead's Dextri Maltose, $2.49	
$2.50 Dryco	
35c Robinson's Barley	$1.79
65c Robinson's Barley	21c
$1.00 Nestle's Food	39c
25c Eagle Brand Milk, 2 for	73c
85c Mellin's Food	35c
$1.50 Mead's Protein Milk	59c
$1.00 Horlick's Malted Milk	$1.09
$3.75 Horlick's Malted Milk	76c
$1.00 Borden's Malted Milk	$2.98
$3.50 Borden's Malted Milk	63c
$1.00 Mead's Casec	$2.89
$1.50 Mead's Recolac	69c
$1.50 Merrell Soule Protein Milk	79c
$1.00 Merrell Soule Lactic Acid Milk	$1.19

St. Patrick's Holiday Treat **Pineapple** Pistachio Nut **Brick Ice Cream** *Saturday and Sunday only* **42c** Quart

Three layer delight of Walgreen's famous Doubl' Rich Ice Cream. A center layer of crushed pineapple in St. Patrick's Green and two outer layers of vanilla with crisp pistachio nuts.

Walgreen's Selected **Strawberries** *Frozen in Sugar*

Delicious and tempting. Used in preparing the same tasty desserts as fresh strawberries. Sweetened with pure sugar and frozen.

Pound Package **35c**

SHAVING NEEDS

50c Williams' Shaving Cream	36c
50c Peau Doux Shaving Cream	39c
$1.00 Gillette Blades	79c
42c Gem Blades	29c
60c Shav-Lux Lotion	42c
60c Man o' War Shav. Cream	39c
Twinplex Stropper, Red Flash	$2.19
Ace Stropper	48c

SHAMPOOS, TONICS

50c Cocoanut Oil & Egg Sham	38c
50c Palmolive Shampoo	32c
50c Packer's Shampoo	36c
$1.50 Mary T. Goldman's	$1.19
$1.50 Van Ess	79c
$1.00 Westphal's Auxiliator	79c
50c Gloco	36c

POPULAR SOAPS

25c Cuticura	18c
10c Lifebuoy	3 for 20c
10c Ivory	2 for 13c
10c Cocoa Almond	3 for 23c
10c Lux Toilet Soap	3 for 20c
10c Auditorium Bath	6 for 39c
15c Gresolvent	3 for 29c

DENTIFRICES

60c Forhan's Tooth Paste	34c
50c Ipana Tooth Paste	34c
50c Pyrolac Tooth Paste	36c
50c Kolynos Tooth Paste	39c
50c Squibb's	36c
$1.00 Pyorozide	83c
New Mix Tooth Paste	50c

BRISTLE GOODS

25c Hand Brushes	19c
50c Orthodontic Tooth Brushes	29c
50c Whisk Broom	37c
$1.00 Hughes' Ideal Hair Brush	83c

INSECTICIDES

30c Bug Pizen	24c
50c Kil-Kwik Roach Powder	42c
35c Moth Rice	29c

50c Sunkist **Fruit Juice Extractors 33c**

Of a milky white glass. Extracts fruit juices quickly and economically.

25c **Hand Brushes 19c**

Permanently stiff bristles, firmly set in hardwood. Smooth finish backs.

$1.00 **Globe Vacuum Bottles 59c**

Pint size; highly polished top. Keeps liquids hot or cold for many hours. Blue enameled case. Guaranteed.

Durably Constructed Window Ventilators

Size 9x23 in.	47c
Size 9x37 in.	49c
Size 9x49 in.	59c

Guaranteed—Fresh **Rubber Goods**

$1.50 Guaranteed, Seamless **Bath Sprays 98c**

Good grade rubber with simplified Universal faucet connection. Use for bath and shampooing.

$2.50 Eclipse Hot Water Bottle and Syringe Comb.	$1.98
$1.50 Tyson Fountain Syringe. Guaranteed	83c
Super Service Hot Water Bottle, high quality	$2.89

50c Improved *Freshly Made* **Cold Cream 39c**

A new improved beauty cream. Cleanses the skin and pores, removing all dirt and grime.

Walgreen's **FAMOUS FOR TOILET GOODS**

AGNES CAROL **BEAUTY CHATS**

Defeating the March Winds

ABOUT this time of year, a young girl's fancy should turn more than lightly to thoughts of protecting her complexion from the damaging effects of the March winds.

First, cleanse the face twice a day, if possible, with plenty of cold cream. But, most important of all, each time you go out, apply a generous amount of vanishing cream mixed with a few drops of skin lotion or, better still, use one of the good liquid powders for a base. You will be surprised at the results and you will also, incidentally be able to start the summer with a smooth, soft skin instead of a dry, parched one.

Helpfully yours, Agnes Carol

HAVE you any beauty ailment which you need help in correcting? I will be glad to advise you, personally, about any problem of this nature.

Address all inquiries to AGNES CAROL 744 Bowen Ave., Chicago, Ill.

Face Powders

$1 Coty's Face Powder, Compact Free	79c
$1.00 Azurea	67c
75c La-Peggie	59c
$1.50 Manon Lescaut	95c
50c Java Rice	34c
$1.50 Ambre Royal	79c

Creams — Lotions

50c Freshly Made Cold Cream	39c
60c Pompeian Creams	36c
75c Amelita Theatrical Cold Cream, 1 lb.	49c
50c Hind's Honey & Almond Cream	33c
50c Cream of Almonds Lotion	37c
60c Maybloom Lotion	38c
35c Frostilla	21c
35c Dame Nature Lotion	23c

Talcums

25c Mavis	17c
50c All Purpose	32c
25c Meanen's	17c
25c La-Peggie	17c
25c Hygienic Baby Talc	19c

Toiletries

60c Pompeian Rouge	39c
50c Tidy	42c
35c Cutex Nail Polish	29c
50c Glazo	42c
50c Cutex Polish Kit	42c
Nezon, for Shiny Noses	$1.00
$1.00 Lesser Slim Figure Bath, 3 for $2.50	

Free! *This Dainty Bottle of Exquisite* **Perfume** with every package of Three Flowers Face Powder.

PERFUMES, At Our Perfume Shops

State and Randolph (Capitol Bldg.) — Michigan and Jackson (Straus Bldg.) — 17 E. Washington (Opposite Field's) — Clark and Madison (Morrison Hotel) — State and Washington — State at Monroe

A Pre-Easter Feature of Gift Perfumes

$3.00 Coty L'Origan, Paris, Chypre, Emeraude, L'Or, L'Aimant, Muguet Perfume, 1-oz. Bulk, per oz	$1.95		
$4.00 Rosine Nuit de Chine Perfume, 1-oz Bulk, per oz	$3.69	$7.00 Gabilla Les Pois de Senteur Perfume, 1-oz. Original	$6.69
$3.00 Corday Femme du Jour Perfume, ½-oz. Bulk	$2.79	$15.00 Rosine Hahna De Luxe Perfume, De Luxe Package	$11.39
$4.00 D'Orsay Fleur de France Perfume, 1-oz. Bulk	$3.48	$12.50 Ciro Ambre Antique Perfume, 2-oz. Original	$12.19
$5.50 Caron Les Pois de Senteur Perfume. ¼ oz. bulk	$5.00	Lentheric Aspodele Perfume, 2-oz. Original	$12.50
D'Orsay Le Dandy Perfume, New Size, Original	$2.00	$3.00 Roger and Gallet Fleurs d'Amour Perfume, 1 oz. Original	$2.89
D'Orsay Le Dandy Perfume, New Size, Original	$4.50	Bourjois Evening in Paris Perfume, 1-oz. Original	$5.00
Guerlain L'Heure Bleue, Mitsouka and Rue de la Paix Perf., short oz.	$5.00		
$7.00 Raymond de Mimzy Perfume, 1-oz. Original	$6.89		

Rights reserved to limit quantities

Big or Baby Ben **Alarm Clocks** *De Luxe Models in Colors* **$3.75**

Westclox new mantel piece model. Accurate timekeeper concealed alarm. Old rose, green and blue metal case. Guaranteed.

35c **Fletcher** *(Saponified)* **Tooth Paste 23c**

Removes dirt and film from the teeth with a few brisk brushings. Whitens and brightens the teeth.

60c Snow-white Absorbent **Turkish Bath Towels**

Heavy grade absorbent Turkish Toweling with plain or fancy borders.

Size 22x44 in.	39c
Size 20x40 in.	33c
Size 19x37 in.	25c

65c Guaranteed **Rubber Gloves** *All Sizes* **33c**

Of a fine quality elastic red para rubber. Seamless. Your hands remain white and clean.

NEW **DR. WEST'S Tooth Brush**

Cleans inside, outside and between the teeth. Correctly shaped.

Child's Size	25c
Youth's Size	35c
Adult's Size	50c

For Bobbed or Long Hair Single or double strand. Every net guaranteed perfect.

10c 3 for 25c — 15c 2 for 25c — 20c 3 for 50c

HOME REMEDIES

$1.00 Lavoris	63c
60c Zonite	39c
40c Castoria	24c
60c California Syrup of Figs	39c
$1.00 Nujol	63c
$1.00 Russian Mineral Oil, pt.	53c
$1.00 Squibb's Mineral Oil	79c
35c Sloan's Liniment	26c
35c Omega Oil	26c
$1.25 Moone's Emerald Oil	89c
40c Pluto Water	32c
$1.25 Absorbine Jr.	93c
$1.00 Oralene	63c
$1.25 Phospho Cod	3 for $2.50
$1.50 Gude's Pepto-Mangan	98c
$1.25 Konjola	2 for $2.00
60c Cuticura Ointment	42c
25c Mentholatum	18c
Nurito for Rheumatism	93c

MEDICINE CHEST

75c Hospital Cotton, lb. roll	39c
35c Adhesive Tape, ½in.x5yds.	26c
Enz-odr Disinfectant	73c, $1.45
$1.00 Olafsen's Cod Liver Oil	63c
75c Rubbing Alcohol, pint	39c
50c Witch Hazel, pint	33c
60c Sal Hepatica	39c
85c Jad Salts	59c
75c Eno Fruit Salts	59c
30c Bromo Seltzer	19c

PILLS—TABLETS

30c Phenolax Wafers	19c
50c Nature's Remedy	36c
25c Beecham's	19c
25c Carter's Little Liver Pills	17c
75c Bell-ans	47c
60c Pape's Diapepsin	42c
$1.25 Verocolate	89c
75c Aspirin Tablets	59c

CLEANERS, ETC.

10c Old Dutch Cleanser	3 for 20c
40c Nap-Dry Cleaner	29c
50c Perfection Furniture Polish	42c
75c Johnson's Prepared Wax	59c
35c Justrite Cleaner	23c

PoGo

Paris ROUGE France

PoGo—a genuine hand-made creamy, soft rouge—made and packed "over there." Holds powder and blends beautifully. Three shades: The new Vif—really bright; Brique, best for brunettes.

50c

You're Always Welcome at Walgreen's

Coarse and Rough Skin

Disappears with the Nightly Use of Elmo Tissue Cream

Made of the purest oils that are easily absorbed by the skin, leaving it in a smooth, healty condition. Try it.

60c and $1.00

Cedo-Blocs

Save Your Clothing, Rugs and Furniture from **Moths**

"Cedo-Blocs" are highly impregnated with the moth-killing and moth-repelling oils of cedar. Their refreshing fragrance—like a breath from the forest—is delightful to you but fatal to moths. CEDO-BLOCS make every drawer, trunk, box, clothes closet and garment bag a fragrant cedar chest.

Chest of 6 ..... **45c**

$1.00 **Char-tex** *Antiseptic* **Mouth Wash 63c**

Indoor Sunshine **Star-Right Vim Ray $6.50**

The New Health and Light Treatment. Be well all the time. *For Grippe, Colds, Aches, Pains, Cramps, Sprains, Lumbago, Rheumatism.*

It's Not Catarrh! It's Sinus Trouble

An early morning accumulation of mucous secretions in the throat is a sign of infected sinuses. Don't neglect it. Clean out the nasal cavity with SinuSeptic. Wash away the foul secretions before they poison your system.

SINUSEPTIC FOR THE NOSE

Buy SinuSeptic on money-back guarantee. Start using it today and rid yourself of this agony as thousands of others have. Big bottle..... **98c**

Finger-Wave Your Own Hair

It's easy with WILDROOT WAVE SET. Just wet the hair with this new greaseless fluid and set the wave with your comb and fingers. Wildroot Wave Set is not sticky or greasy, leaves no residue in the hair. Does not discolor or injure the hair. Made and guaranteed by the makers of Wildroot Hair Tonic. $1 size **89c**

For a Lovely Skin!

Soft, smooth and clear, use SEM-PRAY compressed cleansing creme. Contains beautifiers not obtainable in jar creme. Melts as it touches the skin. Ask for.....

49c

Sem-Pray

BRIARD ROSE **VANKAI WAVING FLUID** (Trade Mark Reg. U. S. Pat. Off.)

Used by leading beauty shops everywhere for soft, fluffy finger waves, to reset permanents, train the hair to a natural wave. Dries quickly, fragrant, cannot discolor hair

60c and 98c

98c for 8 oz. bottle ready for use. 60c in concentrated powder form. Enough to make 8 ozs. liquid.

Boal's Rolls The Luscious Real **Fruit Laxative** *For Constipation* **97% Figs, Raisins**

and pure cane sugar (medicated) compressed into small rolls. Taste like the finest candy.

Children Love Them *They Never Gripe*

15c and 23c

Whiten Your Skin with **Kremola**

Use one box of this wonderful bleach cream and see the real skin beauty that can be yours.

$1.19

Dr. C. H. Berry Co. Freckle Ointment **59c**

All for **49¢**

free GEM Safety Razor [WITH 2 BLADES]

to introduce MENNEN Menthol-Iced SHAVING CREAM — 50c Giant Size

You're Always Welcome at Walgreen's

For Your Kidneys

Good health isn't possible unless your kidneys are thoroughly flushed, removing the waste impurities from your blood. For bladder irregularities and for lameness, stiffness and constant backache due to sluggish kidneys use Doan's Pills. Doan's increase the activity of the kidneys and thus assist in the elimination of waste impurities.

47c DOAN'S PILLS

You're Always Welcome at Walgreen's

Chicago Daily Tribune
THE WORLD'S GREATEST NEWSPAPER

FOUNDED JUNE 10, 1847

ENTERED AS SECOND CLASS MATTER JUNE 3, 1903, AT THE POSTOFFICE AT CHICAGO, ILL., UNDER ACT OF MARCH 3, 1879.

All unsolicited articles, manuscripts, letters and pictures sent to The Tribune are sent at the owner's risk, and The Tribune company expressly repudiates any liability or responsibility for their safe custody or return.

FRIDAY, MARCH 15, 1929.

THE TRIBUNE OFFICES.
CHICAGO—TRIBUNE SQUARE.
NEW YORK—512 FIFTH AVENUE.
WASHINGTON—813 ALBEE BUILDING.
BOSTON—718 CHAMBER OF COMMERCE BUILDING.
ATLANTA—1334 HURT BUILDING.
LONDON—72-73 FLEET STREET, E. C. 4.
PARIS—1 RUE SCRIBE.
BERLIN—1 UNTER DEN LINDEN.
RIGA—ELIZABETES IELA, 15/3.
ROME—GALLERIA COLONNA (SCALA A).
VIENNA—8 ROSENBURSENSTRASSE.
WARSAW—PLAC KRASINSKA 6.
GIBRALTAR—HOTEL CECIL.
PEKING—GRAND HOTEL DES WAGON-LITS.
SHANGHAI—4 AVENUE EDWARD VII.
TOKIO—IMPERIAL HOTEL.
MEXICO CITY—HOTEL REGIS.
PANAMA CANAL—HOTEL TIVOLI.
SPECIAL REPRESENTATION.
SAN FRANCISCO—742 MARKET STREET.
LOS ANGELES—TIMES BUILDING.
SEATTLE—WHITE HENRY STUART BUILDING.

THE TRIBUNE'S PLATFORM FOR CHICAGOLAND

1. *Make Chicago the First City in the World.*
2. *Start the Subway.*
3. *Electrify the Railroads.*
4. *Abolish the Smoke Pall.*
5. *Grade Separation on Through Streets and Boulevards.*

"Give me liberty to know, to utter and to argue freely according to my conscience, above all other liberties."
—Milton.

MICHIGAN WANTS A NEW SLAVE DRIVER.

R. N. Holsaple is the salaried superintendent of the Anti-Saloon league in Michigan. He agreed to underwrite the political future of those legislators who should vote for his infamous life for a pint law, and he threatened the extinction of those who should not. Having successfully intimidated the Michigan legislature, he superintended a search for victims. A number of poor wretches were sacrificed for Holsaple, among them a woman. She was given the murderer's sentence of life imprisonment. None of the large liquor operators of Detroit nor the proprietors of the 20,000 saloons there have been selected for Holsaple's punishment.

Donald A. Perry is a brother-in-law of Holsaple. He is a bootlegger and he is serving a sentence in the Ionia reformatory for violation of the prohibition law. On Nov. 7, 1927, Holsaple appeared before the commissioner of pardons and paroles and asked that Perry be excused from further punishment.

A majority of the Michigan legislature votes dry, under the Anti-Saloon league whip. Holsaple had the freedom of the floor and he covered the legislators as a bandit covers employés and customers in a bank robbery. Not only did he demand the fourth offense law at the point of a machine gun, but he has with the same weapon prevented the amendment of that statute in the interests of humanity. Gov. Green has indicated some disposition to have a redefinition of felonies, so that rape, murder, and arson may be differentiated from the sale of a quart of 6 per cent home made beer. But Mr. Green is only the nominal executive. Holsaple is the actual boss. He responded to Mr. Green's Christian suggestion with a renewed frenzy of savagery.

In dictating what the state shall do in the matter of prohibition, fanaticism is dictating the entire legislative program of Michigan. For in order to secure its laws it must pledge the votes of its men for one measure and withhold them from the next. If the Detroit delegation votes against a fanatical bill, the city of Detroit suffers. Michigan has become deranged by its subjection to the Anti-Saloon league.

Lately the Michigan legislature has resented Holsaple's activity. Not that they quarrel with his measures because those measures are sponsored by the Anti-Saloon league, to which they have sold out. The legislators themselves have acquired to a considerable degree the offensive viewpoint and manner of their overlords, so that what they are prepared to take and what they have taken from the agents of the league is plenty. But they can no longer stomach Holsaple. They have married an ugly fortune, but they didn't bargain for hectoring by the fortune's son.

Fourteen dry members of the Michigan legislature have sent a letter to Bishop Thomas Nicholson, president of the Michigan Anti-Saloon league, requesting that he call off his hound, Holsaple. "Mr. Holsaple as a legislative dry lobbyist does the dry cause more harm than good," the prayer to Bishop Nicholson states. The legislators have no independence from the league. Instead of throwing Holsaple out of the statehouse they ask permission to have another agent of the league run their affairs. It is not a rebellion against taking orders from the league; it is a slavish request that they be shown some consideration as to the appointment of a foreman over them.

The league now is successfully engaged in plundering the state of Michigan. Candidates for political offices have been terrorized and subsidized; vicious laws have been written into the statute books. The league has commandeered the government and political machinery of the state and has reduced Michigan to the same state of depravity as it did Indiana, Ohio, and Illinois under Gov. Small. The removal of Holsaple from dominance will not give Michigan relief, although it may restore the appetites of several of the none too fastidious lawmakers for the Anti-Saloon league. There are not many Holsaples in the United States, but all of them are in the league, and if the Rev. Mr. R. N. Holsaple is removed another Holsaple will be substituted.

PRESIDENT HOOVER'S INNOVATIONS.

The fiction of the official spokesman appears to have been discarded at the White House. What Mr. Hoover tells the reporters for publication is quoted as having come from Mr. Hoover. Provided that the change does not mean a greater reticence on the part of the President, and we do not believe it will, the change is for the better. It is valuable particularly as an indication of the mind of the President. It is another evidence that he is willing to take responsibility for his acts and opinions and that he abhors subterfuge and evasion.

Another of Mr. Hoover's innovations has been the abolition of the daily reception of the citizenry. This has drained the physicial and nervous equipment of some of his predecessors. The only gains from this extensive course in hand shaking have been political. It pleases the citizen who has touched the presidential palm and the congressman who won the privilege for the citizen. The daily receptions may have served once to keep the President in contact with the feelings and desires of his countrymen, but it has been many years since these receptions have been anything but a formality, and a childish one at that. The time and energy which the President has saved himself can be employed in better ways of acquainting him with the state of opinion in the country.

ANOTHER TAX STEAL.

The house committee on municipalities at Springfield has voted in favor of the bill which would authorize the city to levy a million dollars in taxes for four successive years to build the Calumet harbor. This bill is favored by Mayor Thompson and was helped along by Representative Schnackenberg, chairman of the committee, who happens, also, to be on the pay roll of Corporation Counsel Ettelson. Among those who appeared at the hearing was former Alderman Richert, who is still employed by the city although his disgraceful connection with the real estate experts' raid on the treasury was long ago exposed.

The voters of Chicago have signified their confidence in the present administration by refusing to give a penny to Thompson to spend. They know that money coming into these hands is money wasted and stolen. The voters have shown a nice discriminatión in passing on bond issues in recent elections, for they have approved the proposals of the park boards by substantial majorities. The legislature is now invited by Schnackenberg and others to give the city administration what the people have denied. It might be well for the members to bear in mind, before accepting the invitation, that voters who can discriminate between bond issues can also discriminate between candidates for the legislature. The public is out of patience with crooked politicians.

MR. TROTZKY COMPLAINS.

Mr. Trotzky, exiled to Constantinople, abuses the government which drove him out of Russia. He complains that letters which he wrote to his daughter from his previous place of exile were not delivered to her for weeks and months during which she lay gravely ill. The letters were still undelivered when she died.

The cruelty of which Mr. Trotzky complains is real and revolting. Nature is pitiless, but man has learned to temper the cruelty which is so large a part of his inheritance, and in this aspect man is unique. The suffering of the victim never modified the behavior of a tiger, a hawk, a mosquito, or a hurricane, but it does alter the conduct of man.

Civilization has gone so far as to organize its quality of mercy into a code. The work is not yet completed and we still are unmoved by forms of cruelty which some day may be as abhorrent as Chinese torture is to most men in the western world today, but we seem to have made progress. Civilized man, for example, has come at last to be tolerant of minority opinions in politics. Occasions arise when even the most enlightened of nations find it necessary to suppress minorities by main strength, but for much the most part it is customary to permit the free expression of opinion and the free grouping of the opposition. Even when occasion seems to require that minorities be limited in their freedom, civilized men no longer suppress with the thumbscrew and its refinements.

Mr. Trotzky's complaint is therefore justified at the bar of humanity and particularly of democratic humanity, but it sounds queerly on his lips. He was far more ruthless toward his opponents than Stalin has been toward him. Trotzky, after all, remains alive. When he was at the helm, he did much more than wound the feelings of the opposition; he suppressed it by exterminating it. Only the fortunate evaded death through exile. It would be interesting to observe, should he ever return to power, what effects his recent suffering may have upon his future treatment of those who disagree with him on matters of policy.

Editorial of the Day

GREATER PITTSBURGH HAS A UNIQUE CHARTER PLAN.

[Philadelphia Public Ledger.]

It is difficult to imagine a much more complicated task than that of the commission which has been preparing a charter for the proposed "consolidated city" of Pittsburgh. For its purpose is to provide a form of government that will be satisfactory to the people of 122 municipal units that will constitute one great community. They include cities, boroughs, and townships that are to be brought together into a harmonious whole. The report, which is now in the hands of Gov. Fisher, is of interest to all American cities that are looking ahead to an extension of their boundaries.

The scheme embraces features of both the commission and the city manager plan of government. The consolidated city is to be governed by a board of seven commissioners elected at large for four year terms. But these commissioners are not to head administrative departments, as in the true commission plan. One, called the president, is to receive $15,000 a year and be the chief executive officer of the city. In many of his powers and duties he will resemble a city manager. The other commissioners will be paid $9,000 each. Three must reside in the present city of Pittsburgh and three elsewhere in the county. Apparently the president need not be a local resident.

Elaborate provision is made for the retention by the existing municipal units of many of their local powers, their police and fire departments and schools. Oddly enough, they will keep their present names and even their boundaries and yet will form a part of a city of the first class with a population of about 1,500,000. The most striking change is the institution of a new system of minor courts to take the place of police magistrates, aldermen and justices of the peace. It will be composed of one judge for each 50,000 of population, to be appointed by the County court. These courts will hold sessions at night as well as in the daytime. Small metropolitan police and detective forces will supplement local forces now existing.

Matters of health, safety, finance and public works relating to the metropolitan community will be administered by the board of commissioners, who also form the chief legislative body. And all elected county officials are to serve out their present terms.

The absence of any "ripper" provision strengthens the prospect for the adoption of this charter by the people after its approval by the legislature. But it would have to receive the O. K. of two-thirds of the voters in a majority of the 122 communities. If the project is put into effect, it will represent a brand new consolidation scheme in many of its details. And Pennsylvania will be the only state in the Union possessing two cities of more than a million population.

A LINE O' TYPE OR TWO

How to the Line, let the quips fall where they may.

BANAL SONNET.

Love, if my audience were not you only;
If earth and all this universe were ours;
And the great stars staged cold, and stonily
The pale Moon leaned to watch us from his towers;
And myriad other eyes, dark scattered rovers
Upon the devious byroads off the Way,
Shouldered the great ones for a sight of lovers
Whose words moved Moon by night and Sun by day;
And if in mighty music, awe-compelling
For glory and grandeur, my voice reached all men;
If all men's ecstasy, articulate, swelling
From my proud throat, sang Love triumphant, then
No more could our love move us than it has
In these brief hours, knowing that love will pass.

WILLIS K. JORDAN.

On Again, Off Again, Gun Again, Ginagain.

R. H. L.: May I suggest as an emergency measure, to save the editors and reporters of Chicago from a complete nervous collapse, the following schedule will be adopted by all newspapers:

First, Fifth and Final Editions will carry the headline:

LID IS OFF!

Third, Market and Home Editions will be headed:

LID IS ON!

All intermediate editions will bear the caption:

OOPS—THERE IT GOES AGAIN!

HERBLOCK.

THE MANCHESTER SQUARE CASE.

SYNOPSIS.

Police Constable Higgins, on duty in Manchester Square, London, discovers that Sir Algernon Somerset, apparently sitting quietly in his easy chair in a front window of the old Somerset mansion, has been killed by a bullet fired into the center of his forehead. Constable Higgins goes to work with great vigor on the case, but unfortunately is detailed for a few days to Piccadilly Circus, his place in Manchester Square being taken by Police Constable Buffkins. Constable Higgins takes a day off to attend the christening of the twins of his cousin, who runs a public house in Old Kent Road. It was a very pleasant party, and Constable Higgins, while proposing a toast to the twins, falls backward off the dining room table and sprains his neck, which further prevents his immediate return to Manchester Square. Just as he feels he is fully able to return to duty and relieve Constable Buffkins, to whom he has told nothing of the murder of Sir Algernon because Mr. Buffkins is a fat, unimaginative person, Constable Higgins meets a lovely young flapper who has won a beauty show contest and is known as the Pride of 'Ammersmith. He is quite infatuated, and while he knows he really should return to Manchester Square, he permits himself to be persuaded to escrt the 'Ammersmith flapper to Madame Tussaud's famous collection of wax atrocities in Baker street. The telling of the synopsis having taken up most of the space we intended to give our story today, this installment will necessarily have to be very short. We hope you can remember the synopsis, because if we are compelled to run it every time we print a chapter of our thrilling serial it will take years and years before we can get to the end and have it published in book form.

INSTALLMENT XV.

Constable Higgins and Miss Pilkins took the tube to Baker street and entered Madame Tussaud's Exhibition in a very happy frame of mind, although Mr. Higgins was guiltily aware that Manchester Square was not very far away and he felt that he should really be walking his beat in the square and inquiring into the mysterious taking off of Sir Algernon Somerset instead of larking about with a very lovely but somewhat light-minded young woman.

The fact that Constable Higgins was in the neighborhood of Manchester Square was emphasized by meeting his friend, young Pestle, the apothecary's clerk in Berkeley street. For as Constable Higgins and Miss Pilkins entered the Chamber of Horrors at Madame Tussaud's, they ran full into Mr. Pestle.

"Wot ho 'Iggins," said Mr. Pestle, "tikin' a busman's 'oliday, I see."

"What do you mean—a busman's holiday?" demanded Constable Higgins with some asperity.

"Oh, coming down to the Chamber of 'Orrors to 'ave a look at the murderers and wot not. Wy don't you jolly well nab some of 'em just to keep your 'and in?"

"It's me day off," said Constable Higgins, with dignity. "I'm on pleasure bent."

"'Ave a good time," said Mr. Pestle, "there's a jolly good guillotine over there with the bloody 'ead rollin' out of it. That ought to give you a 'earty laugh. Well, enjoy yourself, for as the poet says, 'A policeman's lot is not a happy one.' But when you get all through come back to where all's 'appy an' there isn't no murders—nice little Manchester Square."

Police Constable Higgins started. At once a picture flashed through his mind. The picture of Sir Algernon Somerset sitting cold and stark in the window with a round blue hole in the center of his forehead. "I'm going back to Manchester Square," he said, suddenly.

"Don't be sil," said the Pride of 'Ammersmith. "Look at the blinkin' murderers and cheer up."

(To be continued.)

And the Sky at Your Feet and the Blue Ground Overhead.

(L. R. in the Decatur Herald.)

". . . But even with its grand new buildings New York would have to go some to equal the view of Chicago from the steps of the Field Museum, looking down Grant park, with the lake sparkling on the left and the city's lovely towers rising on the right."

Scofflaw!

Dick: Have you heard this one?

Teacher: "What comes after the Eighteenth Amendment?"

Boy of Golf Extraction: "The Nineteenth Hole."

SMALL TOWNER.

Lagniappe.

AT 6:15 POST MERIDIAN yesterday we decided that Mexico has got to have Bigger and Better Revolutions if it wants us to take any interest in the darned things. If they pulled off a big battle last night this doesn't go, but if they haven't pepped things up, then we're going to recall our special correspondent and put him back on the firing line of the Chicago sector. See first page, next to pure reading matter.

IF CHARLEY goes over there as ambassador we can just read already what the English papers will say: "Gen. Dawes is very American, but he doesn't say, 'Hello, King,' to His Majesty as the other Americans do; he insists on calling His Majesty Helen Maria, which is quite odd, as the King's name is George."

SPRING IS HERE—sing tra la la, sing tra la la, sing tra la la. Spring is here, spring is here—WAIT! It's the last day to pay the income tax. Hank, where's that gun? This is the end.

R. H. L.

How to Keep Well. By Dr. W. A. Evans.

To the limit of space questions pertaining to hygiene and prevention of disease will be answered in this column. Personal replies will be made to inquiries, under proper limitations, when return stamped envelope is inclosed. Dr. Evans will not make diagnosis or prescribe for individual disease.

[Copyright: 1929: By The Chicago Tribune.]

CHICKEN POX VACCINE.

VACCINATION as a means of controlling epidemics of chicken pox has developed to the point where it can be used in orphan asylums and children's homes and hospitals. It is not practicable for use in the community outside such institutions, nor for use except after the disease has shown itself in the community.

There are two methods. One makes use of clear fluid from a chicken pox blister, diluted with salt solution and injected into the skin of the children to be vaccinated. About 80 per cent of the children thus vaccinated will escape having chicken pox. When chicken pox attacks the population of a children's home where none have previously had the disease, about three-fourths of the group will contract the disease and about one-fourth will escape.

This method seems to raise the proportion who escape from one-fourth to three-fourths. Since there is no way of keeping this serum, no way of sending it around, the method is not suited for general use.

Another method of vaccinating children against chicken pox makes use of the blood serum of children who are recovering from an attack. This method makes use of blood serum taken in the third week of the disease. This is injected into the muscles of the children to be protected. This method offers an even better protection, at least for a time. Of those vaccinated in this way, nine out of ten escape chicken pox. While the immunity is short lived, it lasts long enough to break up the epidemic. This method is not of particular service except in children's institutions into which chicken pox has entered.

COBRA BITE SERIOUS.

J. F. writes: 1. Can you tell me something of the sensation or suffering from the bite of an Indian cobra of the hooded variety? Some one told me the victim suffers agonies for several hours. Some one else said the victim dies almost instantly, so poisonous is the bite. Which statement is right?

2. Is the bite always fatal?

3. Two years ago, while visiting my uncle in South America, I was bitten by a poisonous snake. I put my palm on a tree branch, and feeling a sharp prick, I cursed the thorns and started for the house a short distance away. My senses began to reel and it seemed to be getting dark, and as I reached the house my muscles were stiffening. I thought I was dying and told my uncle what caused my sudden illness. One look at my hand and he called loudly for help. I remember nothing after that until I regained consciousness with a doctor over me. My uncle had injected serum that he kept for just such emergencies, while some one rushed for the doctor. For the next 24 hours I suffered terrible agonies, not only in the wound but in my veins, it seemed. I would almost have been glad to die. I still have a scar from the wound.

4. What is the best measure to take in case of snakebite, if alone and without a remedy?

REPLY.

1. The bite of a cobra is apt to be quite fatal. Pain is of secondary importance as a symptom.

2. No.

3. Brazilian scientists have studied South American snakes unusually well. They produce and distribute several antivenins. Your description suggests that you were bitten by a fer de lance, or a palm viper, rather than by a more dangerous bushmaster or rattlesnake or a coral snake. There are no cobras in South America.

4. Slash the wound and make it bleed freely. Squeeze out the poison. Suck the wound either with the mouth or with a makeshift cupping glass. Apply a tourniquet Release tourniquet periodically. Use an antivenin if one can be had.

UNDULANT FEVER.

B. M. F. writes: Please give me information in regard to undulant fever, its symptoms, and the effects of the disease on the human body.

REPLY.

The symptoms of undulant fever are somewhat like those of typhoid. Unlike typhoid, the fever breaks and then relapses. The symptoms cause undulant fever to be suspected. The diagnosis must be made by laboratory tests. Most well developed health department laboratories are now equipped to make diagnosis as between undulant fever and other forms of relapsing fever.

The disease is caused by a bacillus which is carried by cows, goats and hogs. One gets it through drinking raw milk from an infected animal.

It is a widespread disease.

MOLE ON THE FACE.

C. A. M. writes: Is it possible to remove a small mole from the face? It is on my left cheek and is very annoying to me.

REPLY.

It is. It may be cut away.

CANCER NOT CONTAGIOUS.

P. L. writes: Is there any danger in living with a man who has cancer and in sleeping in the same room?

REPLY.

No.

FRIEND OF THE PEOPLE

Letters to this department must be signed with names and addresses of writers.

CONSULT YOUR LEASE.

Chicago, March 9.—[Legal Friend of the People.]—We have a lease on our apartment to May 1, at which time we are going to move. Our landlord informs us that as he has a key to the apartment he intends to show prospective tenants through our apartment at such times as we are not at home. 1. Has he the right to do so? If not [2], what steps can we take to prevent his doing so? R. G.

1. Not unless the lease expressly so provides. 2. Change the lock and notify him that he has no legal right to enter and you wish to insist on your legal rights.

TRIBUNE LAW DEPARTMENT.

PAVING FOR LAFLIN STREET.

Chicago, March 11.—[Friend of the People.]—I have heard that Laflin street south of 65th street is to be repaved. Could you tell me if that is true? If so, would the property owners have to pay for it? Would they have to sign first? M. E.

There is no special assessment proceeding started thus far for paving Laflin street south of 65th street. If such a proceeding were to be started, the property to be directly and indirectly benefited would be assessed proportionately for the cost of the work. JOSEPH F. McCLORY, Secretary, Board of Local Improvements.

CANNOT BECOME CITIZEN.

Chicago, March 11.—[Friend of the People.]—Can a person who entered the United States illegally before Sept. 1, 1921, become a citizen under the present law? A. B.

You are advised that a person who entered into the United States illegally before Sept. 1, 1921, cannot become a citizen of the United States under the present law.

S. D. SMITH, District Director, Immigration Service.

LAW ON BONFIRES.

Chicago, March 9.—[Legal Friend of the People.]—Will you please state whether there is a city ordinance forbidding bonfires? We have been greatly annoyed by flying sparks which greatly endanger property. A. P.

[a] No person shall make or cause to be made a bonfire or a fire for burning paper, hay, straw, shavings or other combustible material in any street, alley or public place within the city, except in an approved rubbish burner so constructed as to prevent the escape of sparks or burning material.

[b] It shall be unlawful for any person to burn or ignite, or cause or permit to be burned or ignited, in any yard, lot or courtway within the city any inflammable rubbish, refuse or material which may endanger any adjoining building, fence or shed by communication of fire thereto. [Chicago municipal code Sec. 1538, page 469.]

TRIBUNE LAW DEPARTMENT.

FROM THE TRIBUNE'S COLUMNS

65 YEARS AGO TODAY

MARCH 15, 1864.

WASHINGTON.—It can be stated positively that the call for 200,000 additional men, recently mentioned in this correspondence as contemplated, will be issued tomorrow or the day after. It is intended to fill all deficits under the former call that may arise.

WASHINGTON.—Senator Trumbull of Illinois presented a memorial from the Board of Trade of Chicago asking for a ship canal on the American side of Niagara falls.

NEW YORK.—The World's New Orleans letter thinks there is reason to expect success from the new Red river expedition. The cavalry force has been sent to the front. The 13th and 17th corps, under Gens. McClernand and Franklin, with a coöperating force from Vicksburg, form the rest of the expedition.

CHICAGO.—The office of the Chicago Times, supposed to have been threatened by a mob, was guarded several nights last week by a squad of police, who, although denounced in that sheet as the vilest of the vile, were gladly accepted as guardians of the peace when wanted. We wonder if Storey didn't feel rather mean—supposing such a man to be capable of the feeling of shame—at finding himself obliged to summon to his aid men whom he has for months traduced. But after all it was useless; there was no danger. Loyal men of this city look on that sheet and the establishment whence it emanates as very much like a skunk, and they are loath to foul themselves by touching it, even to kill. But Storey's guilty conscience magnifies the molehill of threats into a mountain of danger.

CHICAGO.—John Campbell and Miss Anna Curtis were married on March 14 by the Rev. W. C. Jackson.

10 YEARS AGO TODAY

MARCH 15, 1919.

PARIS.—Emil Cottin, who recently attempted to kill Premier Georges Clemenceau, was today sentenced to death by the court martial which was trying him. The verdict of the court martial was unanimous.

BERLIN.—Two hundred and twenty men, all workmen, and not a single one of them in uniform, were stood against a wall in Moabit and shot to death with machine guns. A military officer said that is to be the method of executing revolutionists hereafter, as machine guns do the job much quicker than rifles and by firing into the heaps after the men fall insure the death of all the prisoners.

PARIS.—American members of the commission for fixing responsibility for the war, of which Secretary Lansing is chairman, have entered objection to the subcommittee's report suggesting criminal prosecution of the kaiser by recommending the formation of a high tribunal which should try those who brought on the war without regard to their rank.

CHICAGO.—Adolph E. Meyers, the "Pat Casey of the West," one of the founders of the Western Vaudeville Managers' association, died at his home, 4331 Prairie avenue, after a year's illness.

CHICAGO.—John A. Cooke, once a powerful Republican politician in Chicago, died at the Mayo Brothers' sanitarium at Rochester, Minn. He had gone there to care for his brother, William Cooke, who was suffering from a stomach complaint, and contracted pneumonia.

30 YEARS AGO TODAY

MARCH 15, 1899.

MANILA.—Gen. Wheaton's column encountered the insurgents in force between Patros and Taguig. The cavalry attacked a rebel stronghold in the jungle, driving the enemy into Patros. Scott's battery shelled the city and woods effectively. Washington volunteers captured the town and burned it.

CHICAGO.—August A. Becker, the uxoricide, confessed that he killed his wife with a hatchet, cut her body in pieces, then boiled and burned them. The residuum of the bones he buried on the prairie near his barn in the rear of 5017 Rockwell street. The police found the bones where Becker said he buried them. The former butcher and sausage maker had previously said he pushed his wife into the lake. Chief Kipley says that if the details of Becker's confession are true the crime is more revolting than that of Adolph Luetgert, the sausage manufacturer, who murdered his wife nearly two years ago and destroyed the body with potash.

CHICAGO.—The Democratic machine agreed upon the following slate for the municipal ticket: For mayor, Carter H. Harrison; city treasurer, Adam Ortseifen; clerk, William Loeffler, and attorney, Andrew J. Ryan.

CHICAGO.—The town of Hegewisch, sixteen miles southeast of Chicago, wants a new name, and 100 citizens of the place petitioned Postmaster Gordon to give the town a chance by renaming it. They piteously set forth that a town whose name cannot be spelled or pronounced is handicapped.

THE SECLUSION OF PRIVATE LIFE

[The Boston Herald.]



VOICE OF THE PEOPLE

Writers should confine themselves to 200 to 300 words. Give full names and addresses. No manuscripts can be returned. Address Voice of the People, The Tribune.

U. S. TOURISTS IN SOUTH AFRICA.

Chicago, March 11.—The following is an extract from a letter which I received from my father last week from Stellenbosch, a town about thirty miles from Cape Town, South Africa:

"Our yearly agricultural show is coming off next Wednesday, and will be opened by the governor general. I believe we will also have a number of American tourists on that day. We had a letter from their manager. He asked us to charge each member of the tour separately at the gates and not to send the tickets in advance to him; they will then expect to get them free. They will, very likely, put up an argument that the tickets should be included in the tour.

"Some time ago Mr. Wicht, the president of the show committee, visited the Victoria falls in Rhodesia. A guide told him that he is darned fed up with these American tourists already. He would much rather have twenty parties of other nationalities there than one American party. They are terribly rude sometimes. They are continually criticizing, making unpleasant remarks, and they are always bragging about America. They want everything free and they are no sportsmen. This year we are not going to try to make things pleasant for them at all."

I really do not know what to say about this letter. It is not the first time I have heard such remarks about the Americans.

I have been in America for nearly two years now, and I think the American people are fine; friendliness and kindness are not lacking by any means.

I know very well what the attitude of most European countries is toward America. I am perfectly sure that South Africa cannot be counted among them. I remember when I was at home how the people there used to break their necks for the Americans to try to give them an enjoyable time and to make them get a good opinion of South Africa and the South Africans.

It is a great pity that a few ignorant, unmannerly people should spoil the good reputation of America. We South Africans in Chicago, as far as I know, always boost America and the Americans whenever we write home. It certainly puts us in an awkward position if we get reports like this from the folks, don't you think?

THOMAS O. HONIBALL.

CLEANING SCHOOLHOUSES.

Chicago, March 11.—I wish to set Joseph Golocz right on the school janitors' union. The school janitors have no business with a union.

The school helpers' job differs from any other cleaning job. It is not amenable to civil service as they should only be employed as needed. No sweeping should be done in any public school until after the children are dismissed. The dust should be allowed to settle over night and the dusting done between 6 and 8:30 a. m.

Just now the schools are run for the benefit of the ward politician. The only true and conscientious way to run a school is the old way with the engineer custodian in charge of the help. Better a few helpers in the bread line than millions of taxpayers in the bread line.

Mr. Golocz's "bread line" is a myth, as on investigation it was found the workers received more per hour than they are now getting. I am speaking of firemen. One fireman in a large junior high school was getting $200 per month where now he is getting only $140. MRS. W. N.

STYLES FOR THE QUEEN.

Chicago, March 12.—A picture of the queen of England, the prince of Wales, and Prince George drew my attention. I have been wondering why is it that this great lady, the queen of England, always dresses in the most ridiculous styles.

One would think this queen would be in the very latest styles at all times. They all try to be so far ahead of us Americans when they come over here, and all we Americans have to do is look at a picture like this one to see the queen dressed in a style we Americans wore 25 years ago.

One would think the English, living so close to that great fashion plate, would adopt the style long before we Americans do. Is it that the English are as slow in grasping styles as they are in grasping a joke? A DRAMMER.

REBEL SYMPATHIZER.

Chicago, March 12.—It is good to see that there are some level headed Americans who realize how dirty has been the policy of the United States in dealing with Mexico. I refer to the article in this column written by G. R. Fox, Fair Play, and E. A. Schroeder.

How inconsistent this policy has been, and how unreasonable, is proved by the fact that for the last fifteen years this country has been helping in Mexico the party in whose administration more Americans have been killed, more American property has been confiscated, more outrages have been committed, mostly on Americans. It is beyond question that the actual government of Mexico is composed of men who are totally incompetent to run the country. This is clearly shown in what they have accomplished in the last fifteen years.

During that period Mexico has had three occasions in which the revolutionary government could have been overthrown and been replaced by a decent administration with able men at its head who would have carried the country to progress, but in each instance this country has helped the other side; that is why Carranza got established against Victoriano Huerta, Obregon against De La Huerta and Calles against the will of the whole Mexican navy. But it will be all right according to the men in Washington, because now Americans will be killed, more confiscatory laws will be enacted, more American property destroyed. Those men in Washington had better not talk about protecting American rights and interest any more; it is a joke the way they have protected them in Mexico. D. F.

FOR ANNEXATION OF MEXICO.

Janesville, Wis., March 13.—When a country is unable to govern itself it should be merged into a country that can give good government. This applies to Central America as well as Mexico and its people would bless the day they became a part of the United States, enjoying peace, happiness and prosperity.

Had we taken the advice of Gen. Scott after the war of 1848, Mexico would now be enjoying the peace, happiness and prosperity of California, New Mexico, Nevada, Arizona, and Texas.

Today we find our government sending arms and airplanes to assist a government that was once a rebel itself which is now oppressing 90 per cent of its people by force of arms. Instead of extending the hand of friendship to the oppressed, we send arms to destroy its people. NORMAN RISCI.

TAKING SIDES IN MEXICO.

Chicago, March 12.—Mr. Schroeder is right: it's a rotten trick to mess in other people's affairs, more so if they fight for liberty. Uncle Sam can be proud of Nicaragua, his airmen in the Riff a few years ago, 1917, and now Mexico. Home of the brave, what?

RENE TOWERS.

PROPOSES A PATRIOTIC PARTY.

Chicago, March 13.—I believe the American Legion with the assistance of the millions of men and women who have been unfairly compensated at the expense of prohibition enforcement, aided by the members of the Republican and Democratic parties who believe in liberty at home as well as for liberty in Europe for which they fought could make up a party that would elect men to vote the same liberties for you and I which they take for themselves.

A READER.

THE KING OF BEASTS

[Punch (Copyright).]



Sculptor: "Any criticism of my lion from a big game hunter like yourself, Sir Hector, would be very valuable to me."

Sir Hector: "Well, all I can say is, if I shot a lion with a face like that I'd give myself up for manslaughter."

BLONDE AID TO TYPEWRITER HEAD SUED BY HIS WIFE

Estranged Mate Asks $500,000 Damages.

New York, March 14.—[Special.]—While George E. Smith, head of the Royal Typewriter company, and his wife are fighting out their divorce battle in Mineola, Mrs. Smith today added complications by filing a suit for $500,000 against Miss Helen C. Meade of New York, charging alienation of the affections of her husband.

Mr. Smith's suit was brought in Nassau county. In Mrs. Smith's answer denying all of her husband's charges she asks for temporary alimony of $5,000 a month and $10,000 extra to enable her to collect the necessary evidence to prove her contention that there is no merit in her husband's charges and that an attempt was made to "frame" her. The divorce suit is expected to be tried in May.

In her complaint against Miss Meade, Mrs. Smith says that she and Mr. Smith were married twenty-four years ago and were living happily together at Great Neck, L. I., when, in 1923, Miss Meade came into his life. Since that time the Smiths have been estranged.

At the typewriter office of Mr. Smith his secretary said that Mr. Smith still was in Florida for his health. He filed the divorce suit in January.

In her answer to the divorce suit, Mrs. Smith declared that despite the blonde typist whom her husband installed in their $150,000 home in Great Neck she herself had refrained from bringing a divorce suit, believing that "Ed" sooner or later would come to his senses and because so many of her friends said that her bringing a divorce suit might injure him as head of the typewriter company.

GREENE'S

230 S. Michigan Ave.

Near Jackson



Price Today and Tomorrow $59.50

New!

COATS

That foretell the style for Easter

$59.50

The model pictured, with Paris inspired collar of Gray Broadtail, is but one of many captivating Spring Coats at $59.50.



3 Hour Sale

Friday, 10 A. M. to 1 P. M.

HATS

$2

Choice of 195 Hats including FELTS, STRAWS and FELT COMBINATIONS. All colors.

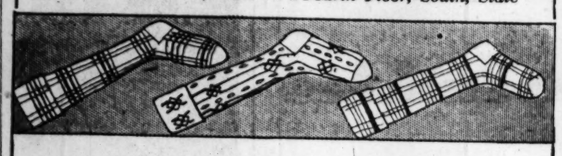
MARSHALL FIELD & COMPANY

Advance Sale of Lisle Half Socks

This is the third monthly event in Children's Hosiery. A new and exceptional value each month stresses authentic styles in young hosiery. This spring places fashion emphasis on lisle socks with beige, white and solid colored bodies, checked or striped, or colored tops, 5½ to 9.

35c each or 3 for $1

First Floor, North, State . . . Fourth Floor, South, State



Infants' Section Adds Fashion Postscripts to Smartest Young Wardrobes

New Spring Apparel for 2 to 6 Arrives

Dear 4th Floor Patrons,

We told you that *ensemble, simplicity* and *color* rule young fashion's spring fever . . . but there are other things to be said. As days get warmer *skirts get shorter, sleeves and socks diminish* . . . light coats and *prints* appear. And all little outfits are comfortable and therefore simple, in lines and trimmings. Always *colorful.*

Authentically,

The Young People's Floor, the 4th



P. S. If you are military inclined you are just the type to do justice to the *regulation reefer*, 2 to 6, $12.75, with tam, $2.95



P. S. If you're a sweet little girl you'll wear a charming bloomer frock of *candy stripes* and floral print, sizes 2 to 6, $1.95



P. S. If you're a correct little man you must own a new *Oliver Twist suit*, colored reptrousers, dimity blouse, 2, 3, 4, $3.95



P. S. If you're aware of the sudden popularity of the small *basque effect frock* choose this old-fashioned print, 2 to 6, $2.95



P. S. If you're a sporty little man your wardrobe is not complete without a real *camel's* hair coat, 2 to 6, $21.75. Tam, $2.95

Fourth Floor, North, State

MARSHALL FIELD & COMPANY

New!

Callot's Moire Shawl

Moire or transparent velvet fashions *Callot's* new circular shawl of black, ivory, champagne, nile or rose in the moire, $27.50 . . . black, American beauty, Royal blue or jade in transparent velvet, $37.50. Equally smart with afternoon frock or formal gown.

Sixth Floor, Middle, Wabash



The Longer-in-back Blouse Frock . . . the New Tunic Frock the Shadow Print Frock . . . and a Premet Adaptation

In the Misses' Dress Section, $25 and $35

These four significant spring fashions are shown above!

The tunic frock is of flat crepe, two-piece, of course, with contrasting scarf collar. Arab tan, blue, black, $25

The blouse frock has the new length at back trimmed with tiny plaits and plaited skirt. Blue, green, tan, black, $25

The shadow print has the new pointed tiers and georgette collars and cuffs. Brown and beige, green and white, navy and tan, black and white, $35

The Premet adaptation in charming floral prints has the characteristic *Premet* skirt which ties in back and is edged with ruchings, $35

Misses' Dresses, Sixth Floor, South, State



Spring Blouses Adopt Bows, Scarfs

Three new dressmaker blouses for the spring suit arrive! (Shown right).

The cape collar blouse ties into bow and is finished with little crystal buttons forming a double breasted effect. Maize, jadette and tea rose, $16.75. *All three blouses come in sizes 14 to 20.*

The satin blouse with the new flat collar finished with the smart little Patou bows. In white and eggshell, $13.75

The tie scarf blouse comes in white, string, navy, red, with polka dotted scarf in various contrasting shades, $13.75

Women's and Misses' Blouses, Sixth Floor, Middle, Wabash



Flat Furs are Ultra-Smart!

Broadtail, Caracul and Galyak Trimmed Coats

$67.50, $87.50, $97.50, special

Each comes in striking color combinations!

The first, left, for example, of Sylvia material may be chosen in bisque, gray, suntan, green, blue or black with gray or beige caracul. It is $67.50

The second is also of Sylvia cloth in bisque, blue, tan or black with broadtail or galyak. It is $97.50

The third of Kashmirola comes in black, middy, or suntan with black galyak. It is $87.50

Misses' Coats, Sixth Floor, North, State (East Half)

Doubly Smart!

New Double Diamond Point Hosiery, $2 pair!

Doubly smart because of the double diamond point and *doubly slim* besides! In very sheer, clear all-over chiffon and coming in the very newest shades, including beach tan, mystery breezee, suntan, $2

Hosiery, First Floor, North, State

ON THE SIXTH FLOOR

DAYLIGHT TIME EXTENSION GETS HEARING TODAY

Aldermen Urge Public to Give Its Views.

Whether Chicago's daylight saving time should begin on the first or the last Sunday in April will be discussed at a public hearing this morning before a council subcommittee headed by Ald. Jacob M. Arvey [24th]. The hearing has been called to consider the proposal that the fast time be put into effect three weeks ahead of the usual schedule. The change has been approved by many citizens in letters to their aldermen.

So that the committee might have as complete an expression of public opinion as possible, Ald. Arvey yesterday requested that individuals appear in person or send telegrams to him at the city hall stating their position on the question. The voters themselves, it was pointed out, were the ones who have ratified daylight saving at referendums, though organized groups opposed it before the council.

Seeks General Public's Opinion.

"Many organizations have been invited to have representatives attend the meeting and have signified their intention of doing so," Ald. Arvey said. "However, it is the wish of the committee to hear expressions of opinion from the great majority of persons who will not be represented by speakers for these organizations. We wish to hear all the evidence."

Representations have been made to the council committee, it was learned, that the extra three weeks of daylight time would be detrimental to suburban train service, to business, and to the stock exchange. Letters which poured in on Ald. Arvey yesterday challenged those contentions.

"In the matter of accommodating our train schedules — principally the suburban service—to the change in time, it is immaterial whether it goes into effect on the first or last Sunday in April," wrote L. A. Downs, president of the Illinois Central Railroad company.

St. Paul Chief Takes Same Stand.

The same word was conveyed in a letter from H. A. Scandrett, president of the Chicago, Milwaukee, St. Paul and Pacific railroad. "It makes little difference in our service which date the change goes into effect," he wrote.

Harvey T. Hill, assistant to the president of the Chicago Stock Exchange, wrote that the organization would not be affected much one way or the other.

LAKE FRONT BILL AGAIN READY FOR ACTION BY PARKS

Differences with I. C. Ironed Out.

The much altered lake front ordinance, which provides for the construction of the Randolph street viaduct and the Illinois Central suburban station in Grant park, is once more ready for submission to the south park board, George T. Donoughue, superintendent of the south parks, announced yesterday.

"The south park board, as represented by our attorneys and engineers, has finished negotiations with the attorneys and engineers of the railroad," Mr. Donoughue said. "We have remedied those features of the ordinance which were objectionable to the commissioners. It is possible that the board will act on the matter at the annual meeting next Wednesday."

Parks Blame Railway.

One hundred thousand customers of the Illinois Central have been hoping for some definite action on terminal conditions in Grant park for the last two years. Four times since last November disagreements between the park board and the railroad have led the commissioners to reject the ordinance. According to Mr. Donoughue, the arbitrary attitude of I. C. officials regarding the construction of additional streets which would increase the value of the railroad company's air rights has been responsible for much of the delay.

The last rejection by the park board was brought about by the discovery in the ordinance of a clause obligating the board to submit to a referendum within five years a proposition to build two extra sections of boulevard through the company's yards around Randolph street. The boulevard, it is estimated, would cost between two and three million dollars. The commissioners were willing to agree to the construction at such times as the extended boulevards became necessary, but balked at the mandatory phraseology of the agreement.

Customers "in Middle."

In the meantime, while bickering between the park board and the railroad continues, spokesmen for the hundred thousand customers declare that they are "in the middle." Through two disagreeable winters they have plodded an additional two blocks through the mud and slush, and their attitude toward the two parties concerned in the delay is far from pleasant.

Mayor of Spanish Town Puts Ban on Swearing

BADAJOZ, Spain, March 14.—(AP)—Swearing has met the same fate as short skirts and bobbed hair in the moral village of Almendralejo, whose mayor is known throughout Spain for his tirades on the two latter subjects. The village is plastered with signs fixing heavy penalties on profanity.

U. S. RESTORES WALSKA JEWELS AT 3-MILE LIMIT

New York, March 14.—(AP)—Prior to the sailing of the liner Paris at midnight tonight with Mme. Ganna Walska aboard, the customs released her $250,000 worth of jewelry seized when she arrived here last year, but she wasn't allowed to put any of it on until the ship had passed out of American territorial waters.

The jewels and considerable clothing were held because Mme. Walska refused to pay duty, saying she was a resident of Paris, although her husband, Harold F. McCormick, lives in Chicago. The case still is pending before the customs court, but since there was never any question of wrong doing Mme. Walska was informed she could take any of the articles she wished back with her.

She said she would take the jewelry, but leave the rest. The jewel case, a foot long, six inches wide, and six inches deep, was delivered to the purser of the Paris.

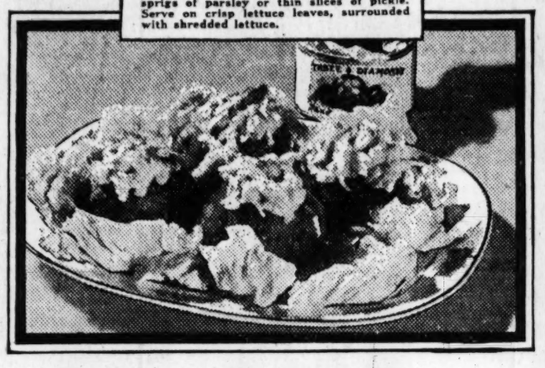
STOP child's cold with Mistol
REG. U.S. PAT. OFF.
latest scientific discovery



Try this safe, quick treatment on your child. Put some Mistol up the nose with a dropper at the first sign of a cold. Mistol checks a running nose. Relieves snuffles. Makes breathing easier. Get a bottle today. Your druggist has it.
MADE BY THE MAKERS OF NUJOL

Tomatoes stuffed with Crabmeat

Cut a thin slice from stem end of tomato, remove the center and all the seeds. Fill with *Three Diamonds Brand Fancy Crabmeat*, flaked and seasoned to taste. Cover with mayonnaise and garnish with small sprigs of parsley or thin slices of pickle. Serve on crisp lettuce leaves, surrounded with shredded lettuce.



CRABMEAT
... ready to eat
... it comes to you perfectly cooked

JUST as it comes from the wrapper, *Three Diamonds Brand Fancy Crabmeat* is delicious. It is meat of the *Taraba-Gani* . . . huge deep-sea crabs found only in the icy waters of the North Pacific Ocean. The moment these crabs are taken from the sea, their meat is cooked, ready to serve, packed in sterile parchment wrappers, and sealed in lacquered tins. It comes to your table with all the delight of its original delicate flavor and tender firm texture.

For *Three Diamonds Brand Fancy Crabmeat*, the select claw and leg meat is always used. Insuring, large, whole, meaty pieces, free from annoying bits of shell. Served simply, or in elaborate style, this crabmeat is always a matchless treat. It will add tempting dishes to the diet. Your grocer sells it at moderate prices, in tins of approximately ½-pound and 1-pound sizes. Or he can easily get it for you, Mitsubishi Shoji Kaisha, Ltd., New York City.

THREE DIAMONDS
FANCY CRABMEAT

MITZI
Unequaled in Fashion and Value
Mitzi Ensembles



At a Very Attractive Price for New Fashions
$25
Smart silk ensembles—all silk or tweed with silk, as you prefer. Printed or plain silk dresses or silk blouses with cloth skirts combined with fully lined coats.

Springlike Frocks
$15
Mitzi presents a wide array of printed crepes, modish georgettes, checks and chiffons for afternoon or street wear. They're real Mitzi values at $15.

Six Mitzi Stores
342 North Michigan Avenue
6334 Cottage Grove Ave. 1056 Wilson Ave.
3236 W. Roosevelt Rd. 92 Fox St. (Aurora)
624 Davis Street (Evanston)





... Complete words and music

..... "NEXT SEPTEMBER"

Lou Kosloff's NEW SONG HIT

FREE

with next

SUNDAY'S TRIBUNE

Special Supplement
Printed in Rotogravure
on High Grade Paper

Music by Lou Kosloff
Orchestra Leader Balaban & Katz Tower Theatre

Words by
Charles E. Wilkinson

Walter Morton
CLOTHES

Outstanding among the more recent fabric innovations in the field of topcoating is Llamando—a beautiful, soft fleece, woven entirely from pure Llama hair, and presented in our Spring display of WALTER MORTON *Clothes. For a luxurious sense of comfort, for remarkable beauty of shade, a gentleman can pick nothing more attractive.*

Llamando Topcoats
are now being made for
us by Walter Morton.
$90

Capper & Capper

In Chicago:
125 S. La Salle St.
New Hotel Sherman
and 900 N. Michigan Ave.
MAIN STORE: MICHIGAN AVENUE AT MONROE

ST. PAUL MILWAUKEE MINNEAPOLIS DETROIT

Tek
... will clean the places that have been hard to reach
ask your druggist next week

Stop That Head Cold

When you feel a dangerous head cold coming, check it quickly. Take new Musterole Laxative Cold Tablets. The safe, pleasant, chocolate coated tablet that usually brings quick relief.

They do not cause griping or head-buzzing. Always keep Musterole Cold Tablets handy. Prepared by makers of famous Musterole, used for relieving muscular pains and chest colds. All Druggists, 35c.
The Musterole Company, Cleveland, O.

MUSTEROLE
LAXATIVE COLD TABLETS
Chocolate coated—easy to take

Vanta Baby Garments

"THE MOST REMARKABLE ROUGE I'VE EVER KNOWN . . . "
"IT IS Zanziber Rouge. It will blend into any shade I wish . . . dahlia pink to dahlia red. It is so natural looking . . . the perfect rouge for daylight or nightlight."

GILBERT PAPER COMPANY
Manufacturers of Quality
Bag Bond Papers
NEENAH, WISCONSIN

URGES INVESTING OF CAR CASH IN CAR SECURITIES

Brokerage Co. Criticizes Low Rate of Interest.

BY OSCAR HEWITT.

Edwin L. Lobdell & Co., dealers in investment securities, joined the Chicago aldermen yesterday in criticizing the investment of Surface Lines cash at savings deposit rates. Officials of the Lobdell concern said the present system benefits the bankers, lawyers, and receivers, but not the owners of the properties.

Regular interest is being paid on first mortgage bonds, but not upon junior securities, although it is being earned, it was pointed out. The Lobdell company explains the situation as follows:

The money accumulated in these funds (to pay interest on junior securities), together with excess earnings, amounts to about $10,000,000 for all the surface lines. This sum will increase about $5,000,000 per year, if traffic continues as large as it is now.

May Be $20,000,000 Total.

"If the foreclosure of the Chicago Railways and the consolidation plans of the surface lines and elevated roads are deferred for two more years, there will be an accumulation of perhaps $20,000,000 of undistributed earnings for all lines, including interest on junior bonds of the Chicago Railways company, which will increase the equity behind the first mortgage bonds.

"This large sum should not be allowed to remain in the banks, drawing 2½ or even 3 per cent interest, when it can be used to buy in its own first mortgage 5 per cent bonds at a discount of 15 or 20 per cent."

It is reported that the south side surface lines (the Chicago City Railway company) have been using the money for that purpose, but the west and north side lines (the Chicago Railways company) have not. The Lobdell review of the transportation situation, regarding the west and north side lines, says:

"If the undistributed earnings of the Chicago Railways company—now about $6,000,000—could be invested in bonds at current prices, a saving in interest and discount in one year should amount to more than $1,000,000. The junior security would benefit by this saving and the first mortgage bondholders would not be injured.

Urges Profit for Owners.

"This large fund should be earning a profit for the owners of the property rather than bankers, lawyers and receivers. An application to the court for an order to invest this money in the company's own bonds might receive favorable consideration."

The Lobdell concern printed and circulated a statement on Surface lines' finances in 1927 and also in 1928. The present statement is a continuation of the former pamphlets. A few of the statements regarding the properties are as follows:

"Traffic for 1928 was the greatest in the history of the Surface lines. Earnings, gross and net, are the largest. The physical condition of the properties and equipment is excellent. The traction properties are the best in the world and capable of earning, and do earn, moderate profits every day."

The Lobdell statement has this to say about the present transit problems confronting the city:

"Without a prompt solution [of transportation] the world's fair proposed for 1933 may be jeopardized to the disappointment of many citizens who have the welfare of the city at heart."

Immediate Settlement Sought.

Speaking for the owners of the properties, the Lobdell booklet says:

"What the bondholders want is a settlement and they want it now.

"It makes little difference to the bondholders whether the general assembly passes needed legislation permitting consolidation of the Surface and Elevated lines and an indeterminate franchise before the city council approves of the details of an ordinance, or whether the companies and council first agree as to the legislation they want and then ask the general assembly for it."

JOHNSTON, SUSPENDED OKLA. GOVERNOR, QUITS STAND AFTER GRILLING

Oklahoma City, Okla., March 14.—(AP)—After a week of personal defense of his administration and his competency to resume the governor's office, from which he has been suspended, Henry S. Johnston today relinquished the witness chair in the Oklahoma senate court of impeachment to other defense witnesses.

He was excused with the understanding that he could be recalled by any member of the court who wished to question him.

A parting shot at Mrs. O. O. Hammonds, former confidential secretary to Johnston, who has shared the burden of much of the testimony against his administration, was fired by Senator Grover Thomas of Cordell. In the form of a question, Thomas intimated that Mrs. Hammonds had blocked him in an attempt to interview Gov. Johnston relative to a road program in Thomas' district. He intimated that she pounded her fist on a table and declared that the senator was neither her friend nor a friend of the governor.

Johnston replied he had been informed that Thomas' mission was to obtain the appointment of Mrs. Thomas as an automobile tag agent.

In reply to a question by H. Tom Kight, prosecutor and political enemy of the suspended governor, Johnston gave his version of an incident in which he was portrayed as consulting the signs of the zodiac for an auspicious time for the signing of a bill. Johnston said he had told newspaper men jokingly he was consulting the zodiac, and that he explained it was a joke after the story was published.

Wealthy Retired Broker Plunges 13 Floors to Death

New York, March 14.—[Special.]—Archibald Yule Jameson, 62, a wealthy retired broker, was killed today in a thirteen story plunge from the window of the bedroom of his fourteenth floor apartment to the roof of a one story extension below. Mr. Jameson had been suffering from dizzy spells, and his wife, Jean, believes he fell out of the window when seized with an attack of vertigo.

PRODUCE ALIBIS FOR DEFENDANTS IN 'BARREL' CASE

Alibis for the ten followers of Homer K. Galpin were offered in defense testimony before Circuit Judge Thomas Taylor yesterday. The ten precinct politicians are charged with using a false-bottomed barrel to stuff 400 votes in a ballot box in the 11th precinct of the 27th ward, Galpin's stronghold, at the April 10 primary election.

Linder Wilkerson, one of the defendants, denied the testimony of August Scholz, former prohibition agent, who turned state's evidence and gave details of the alleged stealing and marking of the ballots. Wilkerson admitted that only 315 persons voted, although 716 ballots were counted at the end of the day. He said, however, that at the time he is accused of marking the stolen ballots he was riding home in Anton J. Cermak's automobile.

Mrs. Olga Dorsey, wife of James Dorsey, a defendant, denied Scholz's testimony that the defendants met at her home. Dorsey declared that he was working as a sanitary district policeman on the evening the ballots were marked and did not return home until late.

John Huntzinger, janitor of the board of education building at 672 West Monroe street, in which the election was held, testified that no one was in the building the night before the election, at which time, the state contends, the ballots were marked.

LESCHIN
318 Michigan Avenue *South*

Presenting a New Service in the

MILLINERY SECTION

We have so enlarged and arranged our workroom facilities that we can offer

HATS DRAPED ON THE HEAD
at $18.50

This is a very personal service which makes it possible to secure hats at moderate prices with all the fine detail and workmanship of the more costly models.

Hanan's New Departement MODERNE

Opening this Week

Specializes in

Young Women's SHOES

Made for Hanan

***at* $10.50**



Le Departement Moderne affords Chicago's younger set an opportunity without precedent to choose at Hanan's, at small cost, ultra smart, beautifully made, smooth fitting footdress in the height of youthful vogue. Moderne values are by far the best we yet have been able to offer in young women's shoes at so low a price.

Fifty Advanced Spring Styles for Street and Dress

Exquisite Spring Colors, and Black

HANAN & SON
State Street Store ONLY
[Corner Washington Street]



SERGEI RACHMANINOFF
in a Piano Recital
March 17
Orchestra Hall
Steinway—of course

Wouldn't you rather have a Steinway

Rachmaninoff stands in the foremost rank of pianists of all time. Hear him play the Steinway in person, and then hear his Victor records at Lyon & Healy's.

Lyon & Healy
WABASH AVE. AT JACKSON BOUL

CARSON PIRIE SCOTT & CO



Straws
Unfold Spring in Interesting Manipulations
$8.50

They give the chic of new-season anticipation. Brims cut close fitting are turned up or down in this group of hats in "Bangkok Toyo." Black, navy and the natural shades show smart texture in the linen weave of the straw. Sizes "21½" to "23."

In the Trotteur Section
Fifth Floor, North, State.

The New Coats
May Look Simple But They Are Not So in Design

Interesting lines and design gives a softness that every coat must have no matter how simple and slender its beginning. Large collar of galyak is a simple and smart manner of introducing this new note for this coat. Black and new middy. Sizes for misses. $95.

Fourth Floor, North, State.





Two Misses' Frocks



One, Checked by Fashion for Its Slenderness—

For saucy silhouette the check has complementary flair, expressing a youthfulness and delightful nonchalance.

Blouse, double breasted, narrow tie belt and pleated skirt. Purple, blue, maize, red, green silk. $35.

Another—a Jacket Frock Amazing for Individuality

The jacket frock is the inspiration for the spring wardrobe. Note the frock sketched in silk crepe with appliqued designs and cord pipings. Black, ciel blue, lilac. Sizes for misses and women. $65.

Fourth Floor, North, State.

MEXICAN TROOPS TRAP REBEL CHIEF IN TORREON CITY

Gen. Escobar Hemmed In on All Sides.

(Continued from first page.)

cobar sent his wife by automobile to El Paso, where she arrived yesterday. The other rebel generals have sent their wives and children to the United States.

Fear Rebels May Flee.

MEXICO CITY, March 14.—(AP)—Fearing that the rebels might evacuate Torreon and retreat toward Chihuahua without making a stand, Gen. Plutarco Elias Calles today ordered his forces to adopt every possible means to prevent a rebel retreat and to force a battle at Torreon. The general, in charge of all the federal forces, notified President Portes Gil of this move.

"I fear, however, that the unloyal army may take to flight toward the north," he said, "which I am trying to avoid by all means."

Gen. Calles advised the president that it was his hope "not to let a single insurgent to escape."

Today's bulletin told of another minor encounter at Encantada, a few miles south of Saltillo, in which thirty revels were killed and eighty, including several officers, captured. No federal loss was mentioned.

Escobar Ready to Move.

WITH THE REVOLUTIONARY ARMY IN TORREON, Coahuila, Mex., March 14.—(AP)—Prepared for the approach of the government forces advancing from the south toward Torreon, industrial city of Coahuila, the army of Gen. José Gonzalo Escobar, military dictator of the rebellion, was prepared to move at a moment's notice early today. The maneuvers contemplated by the rebel forces were not disclosed.

While the rebels made ready for the movement to be decided upon by their leaders, more than 3,000 citizens attended a gigantic rally last night in Torreon's public square, the scene of many revolutionary gatherings in the past. A great chorus of "vivas" greeted Gen. Escobar when he appeared before the crowd. All saloons of the city were ordered closed.

"I feel the necessity of an explanation of my conduct, in leading this movement," Gen. Escobar said. "It would have been far easier for me to have stayed at home than to obey the imperative command of duty. It is very easy for those who have no convictions and those who live lives of lies to turn deaf ears to the actual situation in the country that at present is in the hands of men without principles of right.

"Every one knows that not only myself but a large group of well known generals and civilians have done honor to their antecedents by protesting against the tyrants and the double crosser that was not satisfied with corrupting the Mexican government. We want in Mexico a clean government that has conscience—a government that will not steal, in fact, an honest government.

"We have organized a revolutionary movement with all good will, supported by the hearts of the people, and it will be a finish fight. Our movement is for the people."

Twenty-three generals were listed in a statement given out today by Gen. Escobar as having joined the rebel movement. They were Manzo, Gruz, E. Gutierrez, F. Topete, Iturbe, Raul Madera. A. I. Vallareal, J. M. Aguirre, Valle, Garza, M. Murrieta, F. Urbalejo, De La Vega, F. Barrera, J. G. Amaya, Ibarra, San Martin, Lopez De Mendoza, Cescaro Castro, Raul Michael, Luna Encisco, Luis Gutierrez and Sanchez.

Yanks Stranded in Torreon.

JAUREZ, Mexico, March 14.—(AP)—A number of Americans, most of whom declined to give their names, arrived here today by train from Torreon. It was learned that there are many Americans stranded in the town, unable to get funds with which to leave because the banks are closed. There is no way for Americans in Torreon to communicate with outside points, it is reported.

Rebels Evacuate Nogales.

NOGALES, Sonora, Mexico, March 14.—(AP)—An impending attack by rebels upon Naco, a border town recently occupied by the federalists, was forecast this afternon by Gen. Francisco Borquez as Nogales virtually was evacuated by revolutionary troops.

Gen. Borquez said that Gen. Fausto Topete, governor of Sonora, would lead an attack on Naco, which recently was taken over for the federal government by Gen. Olachea at the head of 1,200 Indian troops.

Naco, captured by the rebels soon after the outbreak of the rebellion, is an important rail head. Its acquisition by the federals through the unexpected coupe of Gen. Olachea, who was supposed to be supporting the revolutionary movement, was a blow to the rebellion as it drove a wedge between two rebel strongholds, Sonora and Chihuahua.

Borquez said that at least 2,000 men would be led to Naco to storm Gen. Olachea's postion. Gen. Olachea has strongly entrenched himself at Naco and expects to offer stout resistance to any attempt by the rebels to oust him.

Attack on Mazatlan Near.

NOGALES, Sonora, Mexico, March 14—[U.P.]—Revolutionary leaders here felt tonight that the long waited rebel attack on the important west coast seaport of Mazatlan, Sinaloa, was not far distant. A bulletin gave the location of rebel forces under Gen. Ramon Iturbe as less than 75 miles north of Mazatlan and predicted a battle before the end of the week.

An encounter has been believed imminent for the last week, but the bulletin explained that the advance of Gen. Iturbe had been hindered by bridge destruction wrought by federals in their flight to Mazatlan.

Buy More U. S. Munitions.

[Chicago Tribune Press Service.]

Washington, D. C., March 14.—[Special.]—Indication that the Mexican government is finding the task of subduing the revolutionary movement harder than first was anticipated came today when Mexican authorities asked and obtained shipment of the second consignment of government munitions.

The shipment includes Enfield rifles, as well as ammunition. The first lot of 1,000,000 rounds of ammunition is already across the border, according to indications here. The second shipment may go across the border tonight or tomorrow.

Reinforcements of 300 troops have been sent from Fort Huachuca, Ariz., to Naco, near the Mexican border, to protect the water supply of Bisbee, Ariz., as a result of requests from Senator Ashurst and Arizona citizens.

Four Officers Executed.

VERA CRUZ, Mexico, March 14.—(AP)—Eleven chiefs and 74 officers of Rebel Gen. Jesus M. Aguirre's forces were brought here today as prisoners after surrendering to federal forces at Achotal. A court martial was held and four officers were executed, including Gen. Jose Trinidad Rojas and Cols. Aviles, Manzilla, and Justo Hinostroza. The others were given prison sentences. Gen. Jesus Aguirre is hiding in the mountains on the Isthmus of Tehuantepec, waiting for an opportunity to leave the country.

PORTES GIL PHONES REBEL CHIEFS AND ASKS THEM TO QUIT

[Chicago Tribune Press Service.]

MEXICO CITY, March 14.—The central figure of the war struggle here is Provisional President Emilio Portes Gil, who seems to be tireless. He is at his desk in Chapultepec castle at 7 a. m. and follows every move of the armies in the field until after midnight. He has had installed a bed in his office, where he takes snatches of sleep.

He is the animating force which makes everything move about the castle. His enthusiasm and his confidence inspires every one about him.

President Portes Gil is in telephone communication with several of the rebel posts, and the president has urged the rebel commanders to return to duty and so prevent bloodshed, destruction, and vast injuries to the nation.

CONTRACTOR KILLED BY CAVE-IN.

While superintending the excavation of a cellar at 2104 North Western avenue yesterday, George Malbaynsk, 23 years old, 1653 Armitage avenue, a contractor, was crushed to death when an eight foot foundation wall which he had helped build caved in on him.

ETTELSON'S KIN IN AUTO CRASH; MOTORIST HURT

Melvin Stewart, 33 years old, 4006 Ellis avenue, was injured in a collision with an automobile driven by L. S. Glaser, 1019 East 48th street, a relative of Corporation Counsel Samuel A. Ettelson, at Lake Park avenue and 40th street last night. Former Judge K. M. Landis, one of those who witnessed the crash, took Stewart to the Chicago Memorial hospital in his car. An artery was severed in Stewart's neck by flying glass.

One death raised Cook county's motor toll for 1929 to 136. The victim was Thomas Costello, 11 years old, 7135 South Lincoln stret, who died at the Englewood hospital of injuries received March 13, when he fell under a truck near his home. The driver, Joseph Hash, 583 South Tripp avenue was not held.

PLATO BEANS says that the wife who loves her early morning sleep keeps hubby reconciled by telling him of the 20¢ BREAKAST at



Pixley Ehlers LUNCH ROOMS

THE FOREIGN GIFT SHOP OF

O'CONNOR & GOLDBERG

at 23 Madison, East

Imported Genuine

WATERSNAKE HANDBAGS

$7.50



They're fashionable for Spring!

One of the many new styles in Watersnake now featured in this shop. Beautifully silk lined and fitted.

Also Presented at

THE O-G UPTOWN BOOTERY *at* 4616 SHERIDAN ROAD



Camel Hair coats of true Jaeger quality, such as this, are now being shown in the smartest style lines at remarkably low prices.

THERE'S NO QUARREL 'TWIXT TRADITION AND TASTE

Our tradition of nearly fifty years creating quality wearables in woolens is most valuable because it is constantly modernized by the knowledge of what is stylish good taste.

The new importations by Jaeger show how skillfully the two have been blended. We invite you to see them.

JAEGER

The VOGUE in WOOLENS

222 No. Michigan Avenue

THE HUB

Henry C. Lytton & Sons

STATE and JACKSON—Chicago

BROADWAY and FIFTH—Gary MARION and LAKE—Oak Park ORRINGTON and CHURCH—Evanston



Brand New for Spring!

Start Your Spring Wardrobe With "Roland"—A Smart Lytton Oxford

NO need to worry about breaking in this oxford! "Roland" is built on a unique rocker last that insures comfort from the moment you step into it. The simple lines give a trim, custom built effect that is as pleasing to the eye as they are to the feet. Of course, plenty of stamina to withstand the hardest scuffs and knocks. It's an ideal oxford all the way around.

Black or Tan Imported Calfskin

$10

MAIN FLOOR

Other Smart Oxfords $6 to $15

Really knowing styles worn by gentlemen is but part of good tailoring



English Worsteds and Flannels

POISE—The result of confidence in the impression he makes—is among the most important things a man gains by wearing Good Clothes ... Direct importations of woolens from the world's finest mills ... Worumbo Camel's Wool and Burberry Top Coats and Raglans at our 324 S. Michigan Ave. Store.

We especially recommend Scotch Shetlands and Bannockburns for business and sports wear

TAILORED TO YOUR INDIVIDUAL MEASURE

Jerrems

Five Stores Conveniently Located

7 North La Salle Street 71 East Monroe Street
324 South Michigan Avenue
140-142 South Clark Street, *Near Adams*
225 North Wabash Avenue, *at Wacker Drive (2nd Floor)*

GF Allsteel Files

Proper Filing Means Quick Finding

You file business papers only because you may wish to refer to them again. And a GF Allsteel File helps you realize that filing ideal.

Greater filing capacity, smoothly guiding drawers, beautiful and easy-to-clean finishes, and, lastly, welded steel construction. These files are designed and built to serve for a generation. Your business needs them.

Catalog on request.



COMPLETE CHICAGO STOCK

GENERAL FIREPROOFING CO of ILL

10 N. CLARK ST. FRANKLIN 5374

REDUCE

without danger to your health with genuine

Carlsbad Sprudel Salt

at your druggist. Write for "The Whole Story" to the Carlsbad Products Company, 120 West 42nd St., New York.

Don't Endure Slipping

FALSE TEETH

Do your false teeth drop or slip when you talk, eat, laugh or sneeze? Don't be annoyed and embarrassed a minute longer. Fasteeth, a new powder to sprinkle on your plates, holds teeth firm. Gives fine feeling of security and comfort. No gummy, gooey, pasty taste or feeling. Get Fasteeth today at Walgreen Drug Stores.

Ralph P. Brauche, Albany, N. Y.

When Chicagoans

in 1928

Gave the Tribune More Want Advertising

Than They Gave to All Other Chicago Papers Combined—

THEY were expressing, with money, their confidence in the Tribune's power to bring them results. Many of them were regular Tribune Want Ad users whose previous success justified them in using the Tribune. Others, newcomers to its columns, relied upon the largest circulation in metropolitan Chicago to do their job.

* * *

That great circulation—reaching 123,000 more families in metropolitan Chicago every day than any other Chicago paper and 237,000 more on Sunday—makes it possible for you to place your Want Ad where it is almost certain to have the effect you want. 63% of the families in Chicago and its suburbs will buy the daily Tribune that contains your Want Ad; 75% of them will buy it on Sunday!

* * *

You need no other paper to rent your apartment, sell your real estate, do whatever you want to do with your Want Ad. Daily and Sunday, the Tribune can do the job alone! Place your Want Ad in it by calling

SUPERIOR 0100—Adtaker!

Chicago Tribune Want Ad Section

February circulation: 837,916 daily; 1,273,615 Sunday

ITALIAN PREMIER GIVES DETAILS OF CONCORDAT

Church Gets Precedence in Schools, Matrimony.

ROME, March 14. — (AP) — Political, religious, and moral aspects of the Lateran treaty between the Italian government and the Vatican were set forth at length by Premier Mussolini in a report published today.

The report is that which will be presented the new parliament April 20, when it convenes to deliberate ratification of the treaty, which was signed Feb. 11. It propounds in considerable detail the events and circumstances leading to the birth of the "Roman question," details of its existence through sixty years, and of its final solution as represented by the treaty.

One of the most striking points in the report is the veiled hint that the new Vatican city state will not apply for membership in the league of nations since, the premier points out, the Vatican city is recognized as a neutral. This, he says, involves inviolability and remaining aloof from "temporal competitions" among states.

Removes Misunderstanding.

The treaty is described by the premier as containing two parts, the first establishing peace between two powers, civil and ecclesiastical, and the second, or concordat, regulating collaboration between them.

"The first of the two acts was necessary," he said "to resolve the unhappy misunderstanding arising during the formation of Italian unity through the complexity of circumstances, derived perhaps more from the fatality of historic events than from ill will of men. That misunderstanding has disturbed for more than 70 years the conscience of Italians. This misunderstanding, which was concerned particularly with the territorial extent of the holy see and to guarantee the independence necessary to the supreme pontiff for the exercise of his spiritual mission in the world, demanded an accord of particular character and of essentially political nature."

Return Crucifix to Schools.

"For some time before the historic event of Feb. 11, the sharpness of relations between state and church was somewhat attenuated. Particularly through the merit of Fascism the state had affirmed that its character and that of the state were essentially Catholic.

"In the schoolrooms and courtrooms the crucifix had returned after having been a long time banished. The civil feast days were made to coincide with those of the church; spiritual assistance was established for the armed forces of the state and the young men's organizations, and ecclesiastical legislation was applied with a spirit."

Other religions, the premier said, will not be touched by the accord. "In the concordat the Catholic church is assured the free exercise of its spiritual power and receives a position of special prestige in consideration of the fact that the Catholic religion is the official religion of the state," he said.

Won't Close Doors to Others.

"The Italian state will be careful to oppose in Rome all that can be in contrast with the character of the Eternal City and episcopal seat of the supreme pontiff, the center of the Catholic work and the mecca of its pilgrims. But this does not signify that Rome ought to remain closed to currents of new ideas and the conquests of modern thought."

The premier remarked that a typical collaboration of church and state is shown in two particularly delicate fields—that is, marriage and public instruction. Marriages celebrated in churches now have the full juridical effect of marriages celebrated by the civil rite only. It might be said, he said, that substantially two systems of marriage remain for Catholics, although religious marriage has the same effect as if the rite were celebrated before the civil authorities.

This is homage rendered marriage as a sacrament in the eyes of the church. The admission of two marriages will avoid former contracts in dualism dangerous to the order of the state and civil morality. Even non-Catholics can celebrate marriages before ministers of their respective cults on condition that they observe the rules established by the laws of the state, while those not professing any religion can still have civil marriage.

Books Must Be Approved.

Once the faculty is admitted of being married by the laws of the church, the premier continued, it is natural that the validity of the marriage cannot be judged but by a competent judge in the matter—namely, an ecclesiastical court.

Concerning public instruction, he said, the concordat agrees that religious teaching besides being given in the elementary schools be extended to secondary schools. Ecclesiastical authorities have no rights of interference in the schools, not even regarding religion, with the exception that teachers in this branch must be provided with a certificate of competency from the bishop of the diocese and that books on religion must be approved by the ecclesiastical authorities.

GERMANY QUAILS AT REPARATIONS HOWL FOR CASH

Finance Minister Fears Alarmists.

BY SIGRID SCHULTZ.
[Chicago Tribune Press Service.]

BERLIN, March 14.—In bringing up the German budget in the reichstag today Rudolph Hilferding, German finance minister, said:

"The situation is undoubtedly most grave, but it is the work of the irresponsible and malicious agitators or the utterly ignorant persons who seize this opportunity to write the dreaded word 'inflation' on the wall. It is not a question of the insolvency of Germany, but only of a temporary lack of cash."

The budget, he said, proposes $90,000,000 new taxes.

The minister of finance complained that the state's financial situation was more than ever under the fatal influence of the reparations payments. He refuted the charges of administrative extravagance by pointing out that only one-fifth of the ordinary expenditure of $2,400,000,000 was spent by the administration. He also announced the German cabinet's irrevocable decision not to accept any proposal entailing increased expenditure for any purpose.

The new taxes include considerable increases in the dues for alcohol which, the minister pointed out, are five times higher in England than in Germany. The budget proposal includes a $62,000,000 loan to enable the state to discharge its obligations toward the unemployed. The number of unemployed this winter of more than 300,000 is expected to be owing to the unprecedently cold winter.

Look to U. S. Banks.

[Chicago Tribune Press Service.]

PARIS, March 14.—Since the American federal reserve bank is not competent to participate in the capitalization of the proposed super bank to handle reparations all the other international financial obligations and private banking groups in America must take the United States portion.

It was pointed out here today that the American delegation alone is capable of underwriting whatever share is allocated to the United States.

It has been suggested that the directorate of the proposed super bank will include an American, a German, a Belgian, a Frenchman, an Englishman, a Japanese, and an Italian, or maybe two or three of each nationality with eventually some neutrals like a Spaniard, a Swiss, a Dutchman, or a Swede.

Fails to Answer Tax Fraud Charge; His Bond Forfeited

John Barrett, who was indicted on a charge of defrauding owners of south side property by posing as a tax assessor who could lighten the burden of the taxpayer for a consideration, failed to appear for trial yesterday before Judge Frank Comerford in the Criminal court. The judge ordered his bond of $1,000 forfeited and a capias issued for his immediate arrest.

Indiana Bank Robbed; Third Time in 3 Years

Linn Grove, Ind., March 14.—Special.]—For the third time in three years the Bank of Linn Grove was held up and robbed today. Two unmasked bandits got $2,500 and escaped.



Makes aluminum sparkle like new. Quickly, easily removes stains and burns from kitchenware.

At all grocery, hardware and department stores

A Perpetual Honeymoon through the land of music

THEY were beginning to find marriage monotonous, to lose the happiness born on their honeymoon. Then they bought an Ampico—and now they're discovering that Illinois evenings can be made as glamorous as those they spent in Europe . . . Venice had seemed a magic city, but Venice in music can be even more thrilling than Venice in reality. Sitting in their cozy living room, listening to Pelletier play the beautiful Barcarolle from Tales of Hoffman, they have only to close their eyes and it seems as if again they were in a gently swaying gondola, gliding through the silvery waters of the Grand Canal . . . And so they pass the evenings, each more enjoyable than the one before. They are discovering that Chopin really wasn't a highbrow, that Wagner's tunes are often catchier than Broadway's. And when friends drop in unexpectedly, it takes only a moment to roll back the rug and stage a gay impromptu dance . . . The Ampico, and only the Ampico, reproduces with fidelity upon the piano itself the playing of great pianists.



This is Ampico Month

New Ampicos — *Electric Upright Ampicos now priced from $750*

$75 down

Used Ampicos — *Electric Uprights. Look and sound like new, from $545*

$54.50 down

Three years to pay the balance

	When New	Sale Price	Down Payment
2 Haines Bros. AMPICO Baby Grands. Mahogany	$1975	$1395	$139.50
1 Marshall & Wendell AMPICO Baby Grand.	2400	1495	149.50
2 J. & C. Fischer AMPICO Baby Grands. Mahogany	2250	1595	159.50
3 Chickering AMPICO Baby Grands. Mahogany.	3150	1995	199.50

We will be glad to take your old piano in trade, making a generous allowance.

AMPICO HALL

MASON & HAMLIN • KNABE • CHICKERING • AMPICO
J. & C. FISCHER • MARSHALL & WENDELL • BREWSTER

234 South Wabash Avenue

Open Evenings (Near Jackson Boulevard) WABash 1340

Foods You Know



From lands near and far . . . a complete variety . . . known by their name . . . and reputation . . . and every-day low prices . . . these are the thoughts of women who enjoy real shopping pleasure and satisfaction at their nearest National Tea or Piggly Wiggly store.

EGGS
Strictly Fresh

Received daily from finest poultry sections, assuring that fresh, delicious flavor.

National Tea Stores Finest Bulk, Piggly Wiggly Morning Glory Doz. **29c**

Extra Fancy Selected National or Hazel in Cartons, Doz. **33c**

All Purpose Sugar Offering



Silver Crystal

A fine granulated sugar for the table, or cooking and baking at a real saving.

10 lb. Cloth Bag **53c**

DOMINO SUGAR
Unusual Values on This Well Known Brand

For Cooking and Baking — **Old Fashioned Brown** 1 lb. pkg., **7c**

For Table Use — **Crystal Tablets** 2 lb. pkg., **19c**

Ideal for Icing Cakes — **XXXX Confectioner's** 2 1-lb. pkg. **15c**

Well Known Groceries at Savings



Quaker Oats	Quick or Regular	2 small pkgs.,	**17c**
Pillsbury's	Pancake Flour	2 small pkgs.,	**21c**
Old Manse	Syrup—Cane and Maple	1 lb. can,	**18c**
Heinz	Prepared Spaghetti with Tomato Sauce	3 small cans,	**25c**
Velveeta	Kraft-Phenix New Cheese Food	pkg.,	**23c**
Jello	All Flavors, Popular Dessert	3 pkgs.,	**22c**
P. & G. Soap	The White Naphtha	5 bars,	**17c**
Lux	Toilet Soap	3 bars,	**20c**

Peas
American Home Brand. Sifted, sweet and tender at a low price.
2 No. 2 cans, **25c**

Salmon
American Home Brand. Fancy Red Alaska for your Lenten menu.
Tall can, **25c**

Tea
National or Hazel Brand. Carefully selected and blended to give full satisfaction. Orange Pekoe or Gunpowder.
¼-lb. tin, **21c**

Cookies
Delicious fresh fruit or sugar. Made from finest ingredients.
Lb. **18c**



Special Introductory Offer
American Home Brand
Peaches
Delicious yellow cling peaches especially selected and packed in rich syrup, always of uniform, dependable quality and priced low.
2 No. 2½ cans, **45c**

Visit your nearest store this Friday or Saturday

Fresh Fruits and Vegetables
Delivered fresh daily to all Piggly Wiggly and many National Tea Stores.

Grapefruit
Rich in Juice
3 Large size, **23c** | 3 Med. size, **17c**

Apples
Extra Fancy Winesap
3 lbs. **27c**

Lettuce
Extra Fancy Iceberg
2 Large Heads **21c**
2 Med. Heads **17c**

A Complete Variety of Well-Known Quality Groceries Always at Money-Saving Prices

NATIONAL TEA CO.
QUALITY GROCERS
PIGGLY WIGGLY
Chicago Piggly Wiggly owned and operated by National Tea Co.

"Save Every Day the National or PIGGLY WIGGLY Way"

DR. PRICE'S VANILLA EXTRACT

PRICE'S VANILLA, the natural vanilla essence, produces a delicacy of flavor and strength that no one has ever been able to put into cheap imitations or weak, adulterated vanillas. Your grocer sells Price's Vanilla.

VORCLONE CORPORATION
Manufacturers of Better Laundry Machinery
MILWAUKEE, WIS.
Chicago Branch, 147 W. Austin Ave.

Acid poison is a menace to your health
Drive it out today!



FOR better health—more energy—new efficiency . . . go to your favorite drug store and ask for Milnesia Wafers. Take them daily and let the milk of magnesia contained in each wafer cleanse your digestive system of the poisonous acids that sap your vitality.

Carry the handy 20¢ packet with you and keep a 35¢ or 60¢ bottle of Milnesia at home to guard the family against poisons from food fermentation. Eating these spicy wafers is the pleasant, convenient way of taking the best known antiacid, milk of magnesia—try them today.

MILNESIA
(MILK OF MAGNESIA)
WAFERS

P. S. Alert druggists will have Milnesia on display. But if you don't see it—ask for it by name.

MILNESIA LABORATORIES, INC.
11 EAST 36th STREET, NEW YORK

BRIDGEMAN RIPS 'SCARE MONGERS' WHO PERIL PEACE

Britain and U. S. Lovers of Harmony, He Says.

BY JOHN STEELE.
[Chicago Tribune Press Service.]
[Copyright: 1929: By The Chicago Tribune.]

LONDON, March 14.—A denunciation of "the scare mongering and loose thinking" on the subject of competitive naval building with the United States, a declaration of the British government's naval policy, in which there is again a reiteration that there is no naval rivalry, and pointed comments on armaments and peace were the main points of a notable speech made by the first lord of the British admiralty, W. C. Bridgeman, in the house of commons tonight, when he presented the navy estimates.

"The President of the United States, in his inaugural speech, drew attention to this scare mongering talk and, speaking for the British government, I indorse President Herbert Hoover's views," Mr. Bridgeman said.

Lovers of Peace.

Such talk is not borne out by any policy of the British admiralty, he said. The first lord insisted that the two powers are by interest and tradition both lovers of peace; that they both have denounced war as an instrument of national policy. Therefore, it was unreasonable to contemplate that either would be engaged in a war of aggression, still less in war against each other.

The house of commons listened to the swan song of the first lord. Mr. Bridgeman is introducing the naval estimates for the fifth and last time before his retirement from the political arena.

The estimates, which are for $279,325,000, show a reduction of $7,175,000 over those of last year.

"The peace of the world is not endangered from the fact that one, two, or more of the peace loving nations have strong navies as long as these powers are not animated by ambitions for territory or the lust of conquest, and no one can say that either of America or of ourselves," Mr. Bridgeman declared.

Challenges Logic of Reduction.

He challenged the logic of those who maintained that an evenly proportioned reduction of armaments all around was necessarily a step in the direction of peace. Proportionate reductions would leave the chances of success against a hostile power unchanged and the risk of peace to the remainder was just as before.

"The real fact is that substantial armaments in the hands of a peaceful power are not a danger to peace where no war spirit exists and mere proportional reduction in armaments is no guarantee against war when the spirit of peace does not exist," Mr. Bridgeman said.

"If it were possible to abolish the use of submarines, poison gas or aerial attacks on noncombatants it would be an immense step forward in the avoidance of incalculable suffering in war.

"I believe that perpetual harping on the question of war does breed that suspicion and fear that President Hoover so strongly deprecated. I do not know whether it is any good appealing to people on all sides to avoid helping this suspicion by perpetually talking about the dangers of war. Some people, with a self-righteousness that is very repugnant to me, assume that they are the only people that want peace. I regard that as a most offensive assumption and one that is totally untrue."

Tells What Britain Has Done.

Another untrue statement was the suggestion that Great Britain had not been sufficiently permeated by the idea of disarmament, he said. It suited the convenience of certain people to represent Great Britain as doing less than her share in naval disarmament, he said.

"We have done more than any other country," he said. "Since the armistice we have scrapped over 2,160,000 tons of ships of war up to Dec. 31 last, apart from the cancelling of over 314,000 tons of construction. Before the Washington conference we scrapped 1,650,000 tons, or ships of more tonnage than we have got now."

Mr. Bridgeman reminded the house that Great Britain now had only 52 cruisers, as compared with 114 before the war, and that if they replaced three obsolete vessels yearly they would have only 50 cruisers less than 20 years old in 1940. Moreover, two of the three new cruisers that are to be laid down during the coming year are armed only with 6 inch instead of 8 inch guns, he said.

MRS. CASSLER'S FREEDOM PLEA GIVEN SETBACK

CRIMINAL COURT.

James Watts, robbery, sentenced to 1 year to life in the penitentiary by Judge Harry B. Miller.

Joseph Williams, Joseph Mandino and Charles Ranalli, larceny, sentenced to 1 year each in the county jail by Judge John P. McGoorty.

James Coronis, murder, sentenced to life imprisonment in the penitentiary; Richard Mitchell, larceny, sentenced to 1 to 10 years in the penitentiary, by Judge G. Fred Rush.

A search of the records of the Criminal court yesterday showed, court officials said, that Mrs. Catherine Cassler, once condemned to death on the gallows and later granted a new trial by the Illinois Supreme court, has no chance of escaping the second trial under the provisions of the four term act. Mrs. Cassler's attorney, W. W. Witty, had announced that four terms of court had passed without her being tried and that therefore she is entitled to her discharge. She is now in the Bridewell hospital.

"Our records show that Mrs. Cassler, when brought into court in November, asked for a continuance of her case," said John H. Passmore, clerk of the court. "If the four term act did apply to her case, which I doubt, it would not start in operation until the month following the term at which she asked for a continuance. The four terms would not run out until the end of the March term."

Assistant State's Attorney John E. Northup gave the some opinion and announced that Mrs. Cassler would be tried next week before Judge G. Fred Rush unless she asked for another continuance.

Tribune Man to Address Students at Notre Dame

Notre Dame, Ind., March 14.—[Special.]—William E. Donahue, advertising manager of THE CHICAGO TRIBUNE, will speak to juniors and seniors in the college of commerce of the University of Notre Dame tomorrow afternoon, in the first of a series of lectures by prominent business men. Mr. Donahue will have for his subject, "Newspaper Advertising."



WATERSNAKE HANDBAGS for EASTER

Reptile skins and reptile trim are "in" for handbags . . . and among all the scaly skins . . . *watersnake* predominates . . . and we present *watersnake* in a collection of shapes and shades that are adapted to every smart costume.

$5.00 to $25.00

HARTMANN TRUNK Co.
178 NORTH MICHIGAN AVE.
BETWEEN RANDOLPH AND LAKE

CHAS. A. STEVENS & BROS

"Delmar" Chiffon Hosiery

$1.65 a pair—3 pairs, $4.70

These are of particular interest to the schoolgirl or business woman who wants sheerness combined with durability. In the popular shades.

$1.25

The unusually low price combined with their smart appearance make these Hose a most remarkable purchase—a real incentive to buy several pairs. In a varied assortment of shades.

HOSIERY—FIRST FLOOR

GLOVES
CAPESKINS
$3.75 to $4.75

The very newest styles for tailored or sports wear affect a discreet touch of decoration such as smart buckles, small straps, shirred wrists or stitched cuffs. Capeskin is most practical because it is washable.

Mellow Honey Beige Sun Tan Wood Shades

DOE-SUEDES
Special, $2.95

They are Slip-ons which are scheduled to be so popular this Spring with the sleeveless Frocks. Of the softest material, they are worn crushed at the wrists.

GLOVES—FIRST FLOOR

Glove-Silk Underthings

The All-in-One Suit—consists of Brassiere and Bloomers and makes a perfect undergarment for the new tailored Costumes. They are made of the softest Pink Silk and well reinforced. Sizes 32 to 38. $3.25.

Short Bloomers—are very short, yoked in the front, and held snugly with elastic at the knee. In Pink. Sizes 5 to 8. $2.25.

Vests—of heavy Pink Silk, generous lengths and well reinforced. Sizes 34 to 42. $1.65.

KNIT UNDERWEAR—SECOND FLOOR

See Stevens' Other Advertisement in This Paper

DODGE BROTHERS TRUCKS

CHRYSLER MOTORS PRODUCT

Bigger Pay Loads Greater Profits

DODGE TRUCKS are money-makers because they keep rolling and they carry the maximum *pay loads.*

Sturdy, simple construction gives them that dependability that has become a synonym for Dodge. Skillful engineering eliminates all excess weight in chassis and body.

No theory this . . . . . Business men in all lines, seasoned seekers after pay loads and profits, have proved it out. They invest more than a million dollars every week in Dodge Trucks.

And this great volume keeps prices low. Inspect our complete line. Select your own type. Let its pay loads pay you.

MERCHANTS EXPRESS—110" wheelbase $665
COMMERCIAL TRUCK—120½" wheelbase $775
1-TON—130" wheelbase $995
1-TON—140" wheelbase $1065
1½-TON—150" wheelbase $1345
1½-TON—165" wheelbase $1415
2-TON—150" wheelbase $1515
2-TON—165" wheelbase $1585
3-TON—135" wheelbase $1745
3-TON—165" wheelbase $1775
3-TON—185" wheelbase $1845

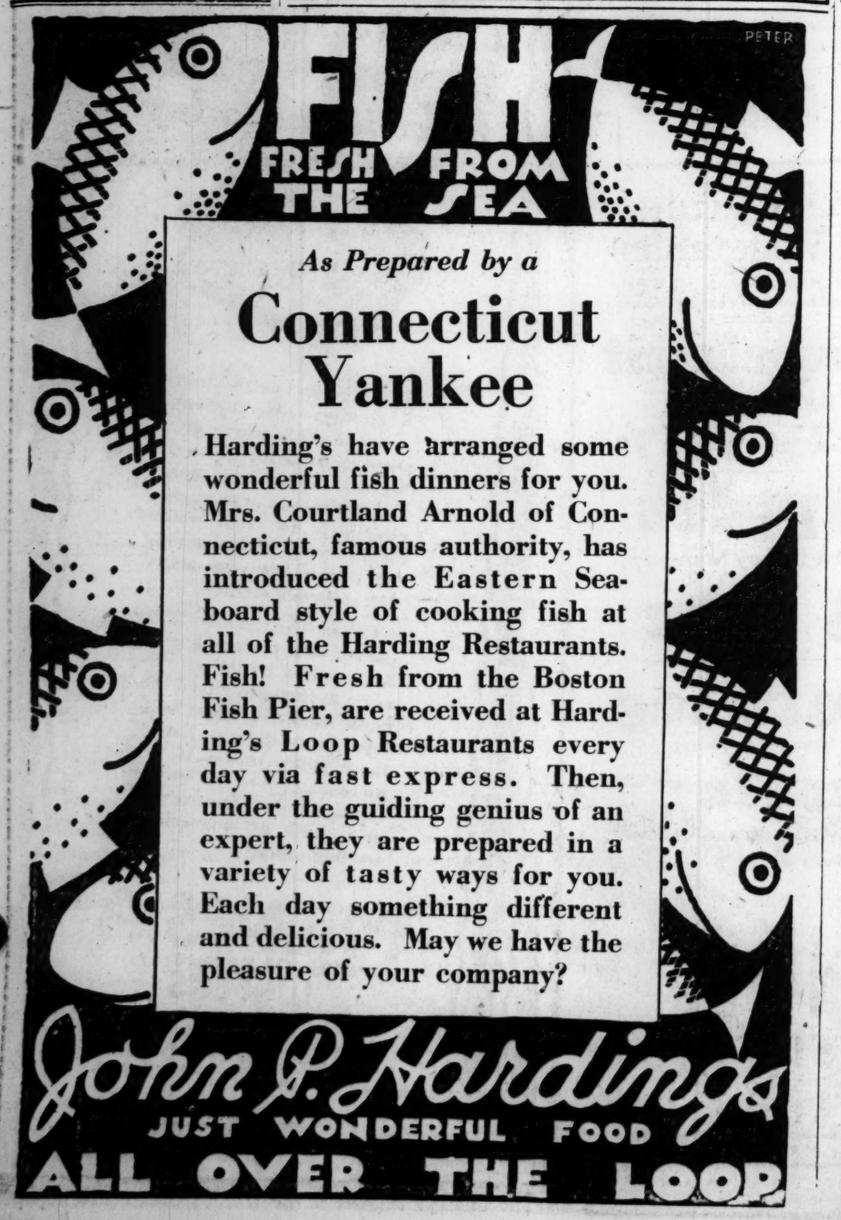
Chassis f. o. b. Detroit

DASHIELL MOTOR CO.
2556 South Wabash Avenue

5454 W. Madison St.
7722 Stony Island Ave.
5725 Broadway
2363 Milwaukee Ave.
3430 N. Crawford Ave.
6224 W. 22d St., Berwyn
7406 S. Halsted St.
3252 Milwaukee Ave.

Gerds Motor Sales, 7355 Exchange Ave.
Gunther Motor Sales, 3900 Elston Av.
Thomas-Beckley Co., 1440 West 63d St.
Wickhorst Motor Co., 3934 West Harrison St.
Arlington Heights, Ill.—Arlington Heights Motor Sales
Berwyn, Ill.—Wesley Garage, 6701 Ogden Ave.
Blue Island, Ill.—Fiedler-Mohr Motor Co.
Brookfield, Ill.—Douglas F. Hinton Garage
Chicago Heights, Ill.—Bindley-Goetz Motor Co.
Crete, Ill.—Crete Garage
Des Plaines, Ill.—Meixner Auto Sales
Downers Grove, Ill.—Dicke Motor Sales
Elmhurst, Ill.—Bright Auto & Repair Co.
Evanston, Ill.—C. M. McDonald
Hammond, Ind.—Bohling Auto Sales
Harvey, Ill.—Harvey Motor Sales
Highland Park, Ill.—A. G. McPherson
La Grange, Ill.—La Grange Motor Sales, Inc.
Lemont, Ill.—D. & M. Motor Sales
Morton Grove, Ill.—Baumhardt Bros.
Maywood, Ill.—Carver-Thompson Motor Co., 301 Madison St.
Riverside, Ill.—Victoria Garage
Wheaton, Ill.—Holstein Bros. Corp.
Winnetka, Ill.—Worsted Motor Co.

2522 S. Michigan Ave.—USED CAR DEPARTMENTS—3252 Milwaukee Ave.—4634 W. Madison St.



As Prepared by a

Connecticut Yankee

Harding's have arranged some wonderful fish dinners for you. Mrs. Courtland Arnold of Connecticut, famous authority, has introduced the Eastern Seaboard style of cooking fish at all of the Harding Restaurants. Fish! Fresh from the Boston Fish Pier, are received at Harding's Loop Restaurants every day via fast express. Then, under the guiding genius of an expert, they are prepared in a variety of tasty ways for you. Each day something different and delicious. May we have the pleasure of your company?

John P. Hardings
JUST WONDERFUL FOOD
ALL OVER THE LOOP

When YOU Need Extra Cash

Probably nine out of ten families need extra cash, at times. And usually, the need is urgent. It may be for sickness, an operation, or an accident. Perhaps, for perfectly good reasons, you haven't the ready money for bills that *must* be paid. When you need additional funds, come to us. For more than half a century, the Household Finance Corporation has served families without regular banking connections. Here you may borrow what you need, secure the cash usually the same day, and repay us at your convenience.

New Reduced Rate
Nearly ⅓ Lower

Loans payable in twenty equal monthly payments cost as follows:

$ 50 average monthly cost 66c
$100 average monthly cost $1.32
$200 average monthly cost $2.63
$300 average monthly cost $3.94

You get the entire amount—no fees or deductions. Loans may be paid in full at any time. You pay ONLY on unpaid balance, for actual time you keep the money.

How We Make Loans

We loan up to $300 on household goods, to men and their wives for domestic use. We do not require outside signers—signature of husband and wife all that is necessary. Employers relatives, friends or tradespeople are not notified.

CALL, WRITE OR PHONE

Household Finance Corporation

—Established 1878—

CHICAGO OFFICES

LOOP
22 W. Monroe St.—Rm. 1406 (14th Fl.)—Tel. Frank. 0885
105 W. Monroe St.—Rm. 506-9 (5th Fl.)—Tel. Cent. 2136-2559

NORTH
2958 Milwaukee Ave.—Rm. 202 (2nd Fl.)—Tel. Capitol 3440
4753 Broadway—Rm. 1110—Tel. Long Beach 7163

SOUTH
841 E. 63rd St.—Rm. 415-17 (4th Fl.)—Tel. Plaza 8360
2355 W. 63rd St.—Rm. 205-6 (2nd Fl.)—Tel. Republic 1133
6856 S. Halsted St.—Rm. 200 (2nd Fl.)—
Phones: Wentworth 0537—Englewood 5534

WEST
9 S. Kedzie Ave.—Rm. 308 (3rd Fl.)—Tel. Van Buren 0100

SOUTH CHICAGO
9130 Commercial Ave.—Rm. 200 (2nd Fl.)—Tel. S. Chicago 0103-4

UNIVERSAL LINES TO PUT FLEET OF 30 PLANES IN AIR

New Passenger Craft to Cost $2,500,000.

BY ROBERT WOOD.

Anticipating a large increase in the demand for air travel with the beginning of favorable flying weather, the Universal Air lines will put a fleet of 30 tri-motored passenger planes into service over its lines, it was announced yesterday from the offices of the company. The ships, it was stated, will cost $2,500,000.

The planes will range in capacity from 12 to 32 passengers, it was stated. Six tri-motored passenger ships are now flying over the company's lines. Nine more planes are being delivered from time to time as they are finished by the manufacturers and orders are being placed for the remainder of the fleet.

Carry Sleeping Berths.

Among the new ships to be ordered will be several 32 passenger Fokkers now in the process of construction by the Fokker company. These planes are being designed to accommodate sleeping berths which, when the lighting of airways is completed, will be used in night flying, the Universal officials state.

The remainder of the fleet will comprise 12 passenger Fokkers and Fords. Two Fokkers and four Ford air liners are now in use over the Universal routes from Chicago to Cleveland, St. Louis, Kansas City and the Twin Cities. When the airway between Kansas City and Omaha is lighted the company will extend its mail and passenger service over this route.

Planning Other Extensions.

Addition of the large planes yesterday indicated that Universal was preparing for other extensions to its lines, inasmuch as the new ships will be more than enough to accommodate traffic over its present lines. Officials of the company, however, were silent on the subject last night.

Besides the transport equipment the officials stated that several training planes, engines, and parachutes for use in their flying schools in St. Louis, Minneapolis and Marion, Ill., have also been ordered.

DROPS DEAD IN BARBER SHOP.

James Hamilton, 68 years old, 6315 South Union avenue, retired, dropped dead in a barber shop at 806 West 60th street yesterday. Heart disease is believed to have caused death.

Aviation Notes

Ray Fortner, flying the night air mail between St. Louis and Chicago, was forced down at Minooka, ten miles west of Joliet, by a dense fog Wednesday night. He had flown about over Chicago and Lake Michigan for some time, but was unable to locate the Municipal airport. Dropping flares at Minooka, he descended and landed safely. The mail was brought to Chicago by truck in time for morning delivery.

Passenger service over the Interstate Air Lines to Atlanta, Ga., and from Louisville through Evansville to St. Louis will be resumed on April 1, it was announced yesterday. Two new Fairchild cabin planes will be delivered for use in this service.

J. W. Sprowl of Pittsburgh was flown to Indianapolis from Chicago by a Gray Goose plane yesterday to make train connections to Anderson, Ind., where he was to address a gathering last night.

The Gray Goose company will open a flying school today at Pal-Waukee field. Four new Fleet Huskies have been delivered for use in flight instruction.

Glenn L. Martin, manufacturer of the Martin bomber, who recently entered commercial airplane manufacturing, yesterday announced that he had purchased a site of almost two square miles located ten miles from the center of Baltimore, to be developed for large scale aircraft production and for airport purposes. The field, which is located on Middle river, will have about three miles of water front for landing both water and land planes. Construction of the first unit of a large plant for the production of commercial, naval and military planes will be started next week, Mr. Martin said.

EAKER TO TRY TEXAS-PANAMA HOP TOMORROW

San Antonio, Tex., March 14.—(AP)—Capt. Ira C. Eaker, army air corps pilot, who will attempt a dawn to dusk flight from Brownsville, Tex., to France field, Panama Canal Zone, Saturday, plans to make a return flight to Brownsville Sunday and then fly from Brownsville to Washington, D. C., Monday.

Eaker made this announcement here late today on the eve of his departure for Brownsville, whence he will hop off at 4 a. m. Saturday for his Panama destination.

AGED BLIND WOMAN DIES.

Mrs. Anna Goldberg, 84 years old, 704 South Racine avenue, a blind patient at the Oak Forest infirmary, died there yesterday supposedly of heart disease induced by injuries suffered last January when she stumbled and fractured her hip.

HAND FED NEWS TURNS FOCH INTO SICKROOM REBEL

Tires of Listening to Birth and Obit Items.

PARIS, March 14.—(AP)—Idleness, mental and physical, is Marshal Foch's most dangerous enemy as he lies on the sick bed where, since Jan. 14, the greatest military captain of the world's war has been fighting what many believe and fear will be his last battle.

Attacked by a coalition of diseases, in which heart, kidneys, and lungs joined forces, any one of which separately has proven fatal to countless mortals, Foch has rebelled against only one general order; namely, the complete repose.

Rigid dieting he accepted with a smile.

Vile drugs he swallowed, gulping but cheerful.

Cracked ice upon his heart failed to affect his gobd humor.

Mind Becomes Bolshevik.

But the great disciplined mind that grappled with problems involving the lives of ten million men upon the fields of battle became bolshevik when doctors commenced feeding it extracts from daily papers dealing with the decrease of the birth rate in France and the influence of the Aurora Borealis, upon the belated spring season. The patient also deeply resented being carried from bed to sunlit window and back into the sheets.

"You tell me the Americans are worried about me," Foch once shouted at Dr. Daveniere, engaged in reading to his patient clippins from overseas publications, "let me see those papers. I want to read them myself."

It was done once, but the size of the headlines in the American newspapers, captioning dispatches from Paris referring to his illness simply staggered the marshal.

"Have I been as sick as all that?" he asked with a twinkle in his eye. The marshal has not seen an American paper since.

Has a Good Night.

It is impossible to deny that the illustrious soldier is retreating slowly toward a "certain position prepared in advance" and from which there is no counter-attack, but eternal stabilization of the front.

"Pray to heaven," said Dr. De Gennes, the youngest of the four medical experts attending the marshal, "that no further relapse occurs. Each relapse leaves our glorious patient a few steps down the ladder of life."

Foch had a good night and told his doctors this morning he was feeling much better.

STILLMAN GUIDE SEEKS TO INVOLVE FLO LEEDS IN SUIT

New York, March 14.—[Special.]—Supreme Court Justice Philip J. McCook today adjourned argument on the motion of counsel for James A. Stillman for a change of venue in the $500,000 slander suit brought against him by Fred Beauvais, former Canadian guide, from New York to Westchester county. The argument was adjourned for one week by consent of counsel.

Beauvais has obtained from the Supreme court in Brooklyn an order to show cause why Beauvais should not be permitted to serve an amended complaint in his $500,000 damage suit against James A. Stillman naming Mrs. Florence Leeds as a defendant. The order is returnable next Monday.

Mrs. Stillman named Flo Leeds in her suit several years ago. It is the desire of Benjamin Friedlander, Beauvais' lawyer, to name Mrs. Leeds as an alleged conspirator.

PEACOCK SHOE SHOP
STATE STREET ENTRANCE · PALMER HOUSE

A Medium Complexioned Woman Adopts for Chic . . the matching of Gordon Shades with her Skin Tones



It is in the manner of the mode to achieve ultra chic by matching the new GORDON hosiery shades with your skin tones.

Gordon HOSIERY



Medium complexioned women select
"rachelle" to match their natural color
"soudan" to lend it warmth of tone
"blushtan" to match their suntan
"cymbeline" for evening

Exhibited in our two Hosiery Departments are the complete ranges of Gordon Shades to match the skin tones of Fair-Skinned and Brunette women.

Gordon V-Line stockings in the new Gordon Shades . . . sheer and service chiffon $2.50
Ingrain chiffon $4

Gordon Narrow Heel stockings . . . all silk . . . clear—sheer chiffon . . . $1.50, $2.00 and more.

Application for charge account solicited.
Two Floors · Elevator to Shoe Salon and Luggage Department
Peacock Shoes · Gordon Hosiery · Smart Luggage
PEACOCK SHOE SHOP
State Street Entrance · Palmer House
Peacock Shoe Shops and Agencies in principal cities
Mail Orders Given Prompt Attention

Own a CORONA
THE CHAMPION PORTABLE TYPEWRITER
Write for handsome descriptive booklet—free!
L. C. Smith & Corona Typewriters Inc,
61 Madison Ave., New York, N. Y.

BEAUTIFUL HAIR
is woman's chief charm. Enhance its life, lustre and beauty by first shampooing with Herpicide Tar Soap, then applying
Newbro's Herpicide
"The Quality Hair Tonic"
Sold by Druggists—Applied at Beauty Shops

See Other Mandel Announcements on Other Pages of This Paper

A Special Mandel Event!

Misses' Ensembles, Street, Afternoon, Dinner Frocks

Every Accepted Fashion in This Week-End Selling

$35

Round the Clock—with Frocks that look as if they came from the Paris Openings. See—

Ensembles, with Velvet Coats—$35
Lovely flowered print chiffon Frocks with ¾ length transparent velvet Coats.

Flamingo Silk in Checks—for $35
And all manner of prints—bordered, tri-colored, tailored or dressy fashion.

Soft Lines for Teatime Frocks—$35
Long-sleeved chiffons, georgettes and flat crepes—with dressmaker details.

Multi-Colored Sleeve Frocks—$35
One of the most popular Spring models—developed in flat crepe for this event.

Starched Chiffons for Evening—$35
The newest of evening fashions! Hand-blocked printed chiffons here, too.

All Sorts of New Ensembles—$35
Plain or printed, many combinations—flat crepes, georgettes, and chiffons.

Mandel's—Fourth Floor—State.



Sizes 14, 16, 18



New Easter Hats Reveal Foreheads

Visca or Felt $6.50 *In High Colors*

Long in back, fashionably cut away from the forehead, giving a youthful yet sophisticated line—that is the fashion story of smart Spring Hats. Of soft felt, or of visca equally pliable . . . bright blue, red, green, Boy blue, sand, navy and black. A selection to delight Friday shoppers! Small and medium headsizes are here.

Have You Seen the Millinery Salon?

Beautiful in appearance . . . complete in service it offers . . . authentic in styles it presents. The Moderately-Priced Section is only one of six specialized Shops which bring you the newest Millinery Fashions.

Mandel's—Fifth Floor—State.

Frocks in Print for Ensembles

$49.50

Gay polka dot or print dresses (most of them pleated) accompanied by coats of new, lightweight woolens—these are fashionable new Ensembles for Women and Misses. Sizes from 14 to 44.

Or Silk Blouses With Woolen Skirts

Instead of dresses, silk blouses are sometimes seen with woolen skirts of Summer-weight tweeds, kasha, covert cloth or oxford cloth. Back tucking for slim lines, unusual pockets to give individuality.

Mandel's—Fourth Floor.



MANDEL BROTHERS
STATE AT MADISON

MARSHALL FIELD & COMPANY

ENSEMBLES

promise chic to every hour of the day . . . and in this smart new collection of Women's Ensembles *Paris* sponsored effects are shown in original styles. The popular *print dress* with a plain long coat of harmonizing color . . . the tailored three-piece *jacket suit* of georgette, with light blouse . . . the chiffon dinner dress with *fingertip* length jacket of allover lace . . . a collection of spring ensembles of ultra chic and *Paris* charm,

$47.50 $57.50

Women's Dresses, Sixth Floor, Middle, Wabash

ON THE SIXTH FLOOR



Spring Lines Add New Chic to SLENDERIZING APPAREL

Double ermine collar and cuffs trim this finely finished coat of Creola cloth. It follows the new tailleur lines. Sizes 40½ up, $135

Paris emphasizes the mode of black to increase the slimness of new silhouettes. The coat at right appears in all black or tan with black. It is smartly trimmed with kid, sizes 40½ up, $85

Sixth Floor, Middle, State

March Values in Notions

Kleinert's Silk Sanitary Apron, lace edge, 85c

Kotex, regular size, special, 29c a box; 3 for 83c

Kotex, extra super size, special, 55c box, 2 for $1

Hermetite Fancy Household Aprons, Spot and Water Proof, 95c

Curity Sanitary Cheese Cloth, 5-yard package, 35c; 2 for 65c

Oriental Silk Dress Shields, regular and crescent shapes, sizes 2, 3, 28c a pair, 6 pairs, $1.55

Milo Household Rubber Gloves, sizes 7 to 9, special, 65c pair

Large Top *Bath Spray*, fine rubber tubing, special at 65c

First Floor, North, State

THE STORE FOR MEN
MARSHALL FIELD & COMPANY



$3.50 a pair

GOLF HOSE

specially priced

Men's imported Golf Hose in a special pre-season selling! A splendid assortment of patterns and colors in light and medium weights; small and large designs. Formerly, Hose such as these sold at a much higher price than

$3.50

First Floor

SCHEDULE PUBLIC MEETINGS TO FIX LAND VALUATION

Assessors Will Listen to Citizens' Opinions.

The complete list of public meetings which taxpayers may attend to discuss the tentative land valuations in their districts worked out by the special staff of the board of assessors in connection with the reassessment of Cook county property was announced yesterday by Harry S. Cutmore, director of the revaluation.

Charles V. Barrett, member of the board of review, warned that these meetings do not take the place of regular hearings before the board of review. At the public gatherings, citizens will be privileged to comment on the land valuations in general and the assessors may reduce or raise the land values as a result of the arguments raised.

Board Has Final O. K.

If, however, a taxpayer is still dissatisfied with the valuation placed upon his property, he has the right under the law, Mr. Barrett explained, to file complaints with the board of review up until ten days after the books are received from the assessors. These complaints will be heard by the members of the board of review, who have full power to change the assessors' figures.

A list of the public meetings follows:

March 20: At Lake View High school, 4015 North Ashland avenue, for district bounded by Western, Lawrence, North avenues and the lake.

March 21: At Beaubien school, 5025 North Laramie avenue, for Norwood Park and districts bounded by an irregular line following consecutively Howard, Harlem, Belmont, Central, Lawrence, Kedzie, Devon, and Cicero avenues back to Howard.

March 22: At Austin High school, 5417 Fulton street, for districts bounded by Lawrence, Central, Belmont, Harlem, and North avenues, Austin boulevard, Madison street, and Western avenues, back to Lawrence.

March 23: At city council chambers in the city hall for downtown territory, including loop, bounded by Roosevelt road, the lake, North avenue, Halsted street to Wacker drive and the river to Roosevelt road.

March 25: At Crane High school, 2245 Jackson boulevard, for the district bounded by Austin boulevard to Madison, Madison street to Western, Western avenue to North, North avenue to Halsted, Halsted street to Wacker drive, and the river to Roosevelt, Roosevelt road to Western, Western avenue to 22d, and 22d street to Austin.

March 26: At Wendell Phillips High school, 244 East Pershing road, for district bounded by Roosevelt road, the lake, 47th street, and Western avenue.

March 27: At Kelly Junior High school, 45th street and California avenue, for district bounded by 46th street, 22d street, Western avenue, and 55th avenue.

March 28: At Englewood High school, 6201 Stewart avenue, for district bounded by 47th street, the lake, 79th street, and Western avenue.

March 29: At Eberhart school, 3400 West 65th place, for district bounded by Harlem avenue, 51st street to Central Park, Central Park avenue to 55th, 55th street to Western, Western avenue to 87th, 87th street to Cicero, Cicero avenue to 71st street, 71st to Central Park, Central Park avenue to 65th street and 65th to Harlem.

March 30: At Gallistel school, 10347 Ewing avenue, for district bounded by the lake, the Illinois-Indiana state line, 138th street, Ellis avenue, Lake Calumet, Stony Island avenue, and 79th street.

April 1: At Kohn school, 10414 South State street, for district bounded by 79th street, Stony Island avenue, Lake Calumet, 111th street, California avenue to 95th street to Western avenue and 79th street.

April 2: At West Pullman school, 11941 South Parnell avenue, for district bounded by 111th street, Lake Calumet, Ellis avenue, 138th street, Halsted street, 127th street and California avenue.

Public meetings in the county townships outside the city limits have been tentatively scheduled for from April 3 to April 11, inclusive. Meeting places will be announced later.

PORTO RICAN MEN WIN ARMY RIFLE SHOOTING RECORD FOR ALL U. S.

[Chicago Tribune Press Service.]

Washington, D. C., March 14.—[Special.]—Marked improvement in the American doughboy's rifle marksmanship was reported today by Maj. Gen. Robert H. Allen, chief of infantry. Of 24,260 enlisted men in the infantry engaging in firing tests during the last year, a total of 22,747 qualified as marksmen or better.

The outstanding regiment in rifle shooting for 1928 was the 65th infantry, San Juan, Porto Rico, composed of native Porto Ricans. Every member of this organization firing the rifle qualification course this last year obtained the minimum qualifying score.

The 57th infantry, composed of native Filipinos, had an excellent record, failing to qualify only seven of 810 men firing.

In 1928, 93 per cent of the infantrymen who fired the course obtained qualifying scores, while in 1927 91 per cent qualified. In 1928, 3,680 infantrymen reached expert qualification, entitling them to $5 extra pay per month, while in 1927, the number earning extra pay was 2,556.

The number of sharpshooters drawing $3 extra pay per month was increased from 5,272 in 1927 to 6,501 in 1928. The number of marksmen in 1928 was 12,566, as compared to 11,838 in 1927.

MITCHELL GIVES HOOVER ORIGINS QUOTA OPINION

Washington, D. C., March 14.—(AP)—Attorney General Mitchell today transmitted to President Hoover the opinion requested by the chief executive on the mandatory provisions of the national origins clause of the immigration law.

The question had to do with whether the President is required by law to proclaim new quotas on April 1, to become effective June 1, or whether this is optional with him. The content of the opinion was not made public, but it is expected that it will be given out shortly.

Indiana Klan Chiefs to Meet Sunday in Laporte

Laporte, Ind., March 14.—[Special.]—The annual meeting of state officers of the Ku Klux Klan will be held here Sunday. Discussion of plans for 1929 is on the program.

HOOVER TALKS TO HYDE ABOUT AID FOR FARMER

[Chicago Tribune Press Service.]

Washington, D. C., March 14.—[Special.]—President Hoover discussed his program for farm relief today with Secretary of Agriculture Hyde, who was a luncheon guest. Earlier in the day the President conferred with Senators S. W. Brookhart [Rep., Iowa] and Gerald P. Nye [Rep., N. D.], who went to the White House together after talking with Secretary Hyde.

The two senators, both of whom have been identified, with the radical group, expressed a desire to coöperate with the administration in working out agricultural legislation.

Might Incur Some Loss.

Senator Brookhart said that the government probably would incur some loss in making loans for handling crop surpluses. He was of the opinion that the revolving fund ought possibly to amount to as much as a billion dollars, which is considerably more than President Hoover is expected to recommend. Senator Nye also said the fund might have to be larger than the 300 or 400 million dollars which has been proposed.

Secretary Hyde tonight made his first speech since taking office over the radio, as part of the program of the American Farm Bureau Radio community meeting. He carefully refrained from discussion of farm relief policies.

"Ten days ago I undertook the duties of secretary of the United States department of agriculture," said Secretary Hyde. "I did so with full realization of its difficulties and with solemn recognition of my own limitations. I want to work with you. I want the department of agriculture to render an increasing service to the farm. I want to be of some service, however small, in effectuating the agricultural policies of our great President. As outlined in his public addresses these policies are sound and constructive. I believe they will achieve a larger measure of prosperity for the farmer."

Calls Farmer Efficient.

Secretary Hyde referred to agriculture as "America's greatest industry." "It employs more people, requires larger investment, renders a more immediately vital service than any other industry," said Mr. Hyde. "The American farmer is efficient. He proved it during the great war. The gain in efficiency per man engaged on the farm during the last few years is one of real accomplishments of the industry.

"But the problems of agriculture do not end on the farm. Many problems only begin there. After the farmer has successfully met the problems of production, there remain serious problems of marketing and of distribution on such a basis as to return to the farm adequate compensation for the service rendered."

Search Dunes in Vain for Girl Missing Since Sunday

Valparaiso, Ind., March 14.—[Special.]—Porter county authorities and Dunes State Park foresters, despite a four day search, have failed to find Marian Smith, age 15, Chesterton, Ind., high school girl, who disappeared from her home Sunday after telling her parents she was going on a hike to the dunes. Officers believe the girl was either drowned in Lake Michigan or was kidnaped. She is the daughter of Mr. and Mrs. Milton Smith, Detroit.



Bottled Sunshine!

Growing children need it, too physicians advise

Medical authorities are now advising a simple but very effective way to help growing children keep up to par in weight, vitality and endurance.

They find that Bottled Sunshine—good cod-liver oil—given daily, builds up depleted vitality and increases general resistance to infections. It helps the underweight child to put on flesh and grow as he should.

The factors that make cod-liver oil such a valued health-builder are Vitamins A and D. Vitamin A promotes normal growth and nutrition, and increases resistance to infections. Vitamin D is the "sunshine vitamin" which growing children particularly need, since modern ways of living give them so little sunshine.

In prescribing cod-liver oil, thousands of physicians specify Squibb's. They advise it because it is tested and guaranteed to be very rich in the vitamins that protect, Vitamins A and D.

Ask your physician about Squibb's Cod-Liver Oil as a health-builder for your child. You can also get Squibb's Mint-flavored Cod-Liver Oil which appeals to older children especially. All good drug stores have it, as well as Squibb's Plain Cod-Liver Oil.



HOW TO PAY for your lunch IN PICCADILLY

That black-timbered restaurant in London's heart—the eating place of centuries of famous names—a round of rare and matchless beef—Yorkshire pudding crisp and curled at the edge—a slice of golden cheese with your coffee. Such is one of the adventures of fine living.

The bill is in pounds, shillings and pence, but you pay for it with ABA Cheques because ABA Cheques are accepted all over the world.

ABA Cheques are insurance against loss or theft of travel money. They are the official travel cheques of the American Bankers Association. Banks in this country and abroad sell them in denominations of $10, $20, $50, and $100. Buy them at your own bank.

A·B·A CHEQUES

LOOK FOR YOUR BANK'S NAME ON YOUR TRAVEL CHEQUES

SINGING CANARIES

Imported from Germany



Absolutely guaranteed to sing. Thousands of fine birds to select from.

$6.50

VAHLES' Importers

Two Stores

215 W. Madison 315 W. Madison



Dressing for dinner . . . a pleasant duty . . . or a personal crisis! Be sure you have the correct appointments . . . from silk hat to silk socks . . . before the clock strikes 6. A few minutes in the Kaskel & Kaskel Shop before sunset may save you many hours of embarrassment later on.

KASKEL AND KASKEL

DUNLAP HATS . . . FINE HABERDASHERY

304 South Michigan Avenue

Also DUNLAP & CO., 22 S. Michigan Avenue

The Market Is Right—

The Time Is Right—

TODAY

Chicago Real Estate Is a FIRST-CLASS INVESTMENT

CHICAGO is tagged with future greatness. Fourth city in the world today, first among the world's great urban centers in rapidity of growth, it is continually bringing to itself new industry, new people, expanding its influence—and increasing the value of its own property!

Today Chicago real estate offers you one of the greatest and most stable fields of safe investment in existence. Every time Chicago has new inhabitants, more food is consumed, more money is spent, more sales recorded—and more real estate is needed for homes and increased business. And Chicago is growing to the tune of 57,000 inhabitants each year—adding the equivalent of an entire city as large as Galveston or Atlantic City annually!

You will want to get into this real estate market. And the Chicago Tribune Want Ad Section places before you more real estate advertising—more news of what's in the market—than all the other Chicago newspapers combined! For good real estate opportunities, read the Tribune today and every day!

CHICAGO TRIBUNE Want Ad Section

Phone Superior 0100—Adtaker!

W. SIDE CITIZENS TO HEAR DATA ON MOTORWAY PLAN

Elevated Road to Cost 14 Million, Estimate.

BY PUTNEY HAIGHT.

A conference of more than 2,500 leading business and professional men and women of the west side is scheduled for tonight at Dreamland ballroom, 1701 West Van Buren street, to consider the proposed elevated highway planned to carry automobile traffic from downtown Chicago to the west city limits.

The west park board, at its meeting yesterday, placed its stamp of approval on the elevated superhighway project, acting on the recommendation of its advisory committee.

Perhaps the most important item to be disclosed at the meeting tonight will be the estimate of cost for such a structure, which has been gone over by a committee of seventeen of the

100% Pure Wool

GOLDE

5th Avenue CLOTHES

5th Ave. Tailored

ALL $22.50



Unnecessary to Pay More

Risky to Pay Less



WITHOUT doubt we are showing the greatest values this town has ever seen. This season's newest styles and choicest woolens correctly cut and tailored in a manner that insures long, lasting service.

Our famous direct-from-maker-to-wearer money-saving plan clips off all unnecessary in-between expenses, which we honestly believe guarantees you a saving of at least $15.00. Come in—look around—and convince yourself! Make your selection from 5,000—100% pure wool garments all at one price—$22.50.

COMPARE

These features with garments selling at $40 to $45

Broad Rope Shoulder Coats
GoldE Master Tailored Peaked or Notched Lapels
Tattersall Vests with Pocket Flaps and Snug Waist Fit
Trousers 3 Inch 3 Button English Waist Band
Pleated or Plain
Choice 18 to 22 Inch Bottoms.

And the famous *GoldE Snug Fit* Collar, which is hand tailored and insures a perfect fitting collar *without alterations*. Backed by the great GoldE resources of $5,000,000. And a *Guarantee* of *Greater Clothes Values* or *Money Back*. Could one ask for more?

Styles

as fast as they come out. Shipments from our Fifth Avenue, New York, tailor plant daily. Tailored from fabrics usually found only in clothing sold at very much higher prices.

100% Pure Wool



Responsibility

Give serious consideration to this when buying clothing. Forty-two years of GoldE master tailoring experience — It's an edge competitors cannot overcome.

100% Pure Wool

Chicago's Largest Distributors of Fine Clothing at $22.50

A Small Deposit Will Hold That Easter Garment

GOLDE CLOTHES SHOP

Look for the Big Electric Signs

Important!

No high-powered insistent salesmen to urge higher-priced merchandise on you. Everything here is one price. GoldE Clothes sell themselves.

Wilson and Kenmore 2748 Milwaukee Ave. 47th and South Park Way
Madison and Wells 414 South State Street 868 E. 63d Street
6222 S. Halsted St. Cor. Roosevelt and Spaulding 1236 Milwaukee Ave.

Note: All Stores Open Every Evening Until Easter

Hard to Fit?

SHORTS STOUTS SLIMS

We carry a complete selection to fit you perfectly, including young men's, stouts, and slims.

All $22.50

PART TWO
SPORTS
MARKETS

Chicago Daily Tribune

THE WORLD'S GREATEST NEWSPAPER

The Tribune's Telephone Number Is
Superior 0100
Motor-cars for Every Purse Are Listed in the Tribune Want Ads Today!

FRIDAY, MARCH 15, 1929.

* * * 25

BUFFALO TEAM TAKES LEAD IN A. B. C. MEET

SOX FANS HOPE FOR BERTH IN FIRST DIVISION

Blackburne Builds from Bottom Up.

This is the first of a series of articles by Mr. Vaughan on major league ball clubs and their pennant chances. Before the series is concluded Mr. Vaughan will have given Tribune readers a comprehensive idea of the forthcoming race.

BY IRVING VAUGHAN.
[Chicago Tribune Press Service.]

Dallas, Tex., March 14.—Russell [Lena] Blackburne, the boss of the White Sox has no rocking chair job. The building up of a rundown ball club is not accomplished over night. But Lena, the peppery one who regrets that he never has known what it is to worry, has confidence, enthusiasm, and knowledge of the game. He also has a lengthy list of promising youngsters with which to lay a new foundation for a duplicate of what was swallowed up in the 1919 world's series conspiracy.



ALEX METZLER.

Confidence, enthusiasm and a quantity of material, however, are not blinding the Sox leader to cold facts. He is making no threats to get up and toss the pennant contenders out the back door during the coming season. His sole aim is to get the nucleus of a team that inside of a couple or three years will reach its crest and for the time being, meaning the 1929 event, he will be satisfied if he can crowd his way into the first division. If he does that he will have done well.

Hitting Is Problem.

There is one thing about the Sox that is doubtful. It is their hitting, and this is an important item. The attack was weak last season—woefully so. Predictions that it will be vastly improved this year are based on the flashes made by a couple of youngsters last fall and the addition of a couple of new men with reputations.

When the Sox boss completes his task of whittling down the roster he will have in the neighborhood of 24 men with which to battle through the summer campaign. He wants to keep nine pitchers and probably will find that many are worthy of retention. He is going to have two sets of outfielders, one of whom, Bill Barrett, also can infield when necessary. He'll keep two extra infielders. Three catchers will complete the layout.

For the time being Blackburne is proceeding on the theory that his outfield will be Metzler, Hoffman and Reynolds, from left to right, and his infield Shires, Kerr, Cissell and Kamm from first to third, with Autry, the ex-Indian, as the regular catcher and Crouse and Berg to assist him.

Kerr Is Good Fielder.

Whether either the infield or outfield combination will stand up is going to be decided only by the heat of the flag race. Of Metzler there need be no doubt. He has been through the mill. Hoffman, the newcomer in center, hit well at Sacramento, but big league pitching is considerably more baffling. Reynolds on his work last season showed great possibilities, but he will have to keep going as both Barrett, now reformed and a bit serious about his work, and the veteran Mostil will be hanging around awaiting an invitation to get in there.

Second Basemen Hunnefield, a holdout, hasn't entered into Blackburne's scheme in any way. The keystone job has been given to Johnny Kerr, drafted from the Hollywood Coast league team, and the ex-Tiger has been doing an excellent defensive job in the drills down south. There is doubt about his hitting but Blackburne is going to keep him in there just the same.

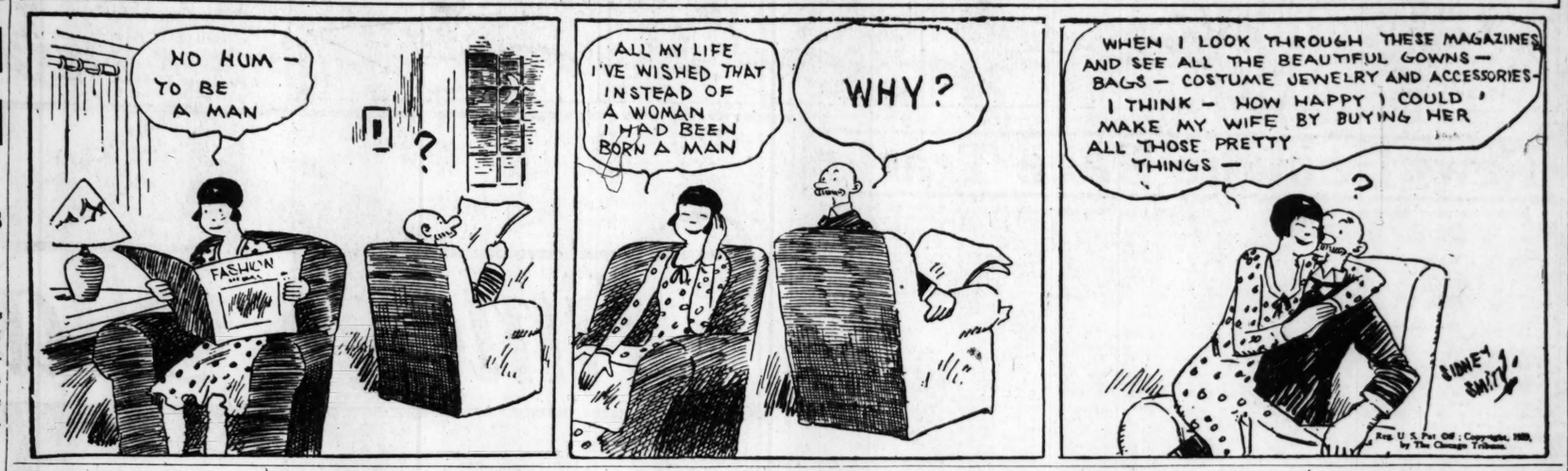
For reserve infield strength Redfern and Clancy are going to remain and the former can play from second to third, although his stick is not an overtime worker. Clancy must be retained for utility work at first base and on the possibility that Art Shires, who walloped to a .341 tune in 33 games last fall, may not keep up the good work. If Shires flops the job will go back to Clancy.

Moore Has Good Chance.

The sixth outfielder probably will be Randy Moore who always has hit well in the Texas league but who faded slightly in two previous trials with the Sox.

The pitching will be about the same as last year, with a possibility of a slight improvement. The main load is going to be carried by Thomas, Lyons, Adkins, and Faber with Connally in his old role of relief man. What Blackburne needs is a southpaw and if Bob Weiland, who bowed into the league last season with a 1 to 0 win over the Athletics, proves as good as he looks the staff will rate with the best in the circuit. As yet there is no indication that Ted Blankenship is going to regain his one time effectiveness. He doesn't appear able to shed weight.

THE GUMPS—HO, HUM



Braves Beat Yanks, 6-4, in Ten Innings

St. Petersburg, Fla., March 14.—(AP)—The Boston Braves today handed the world champion New York Yankees their first defeat since Sept. 29 of last year, winning in the tenth inning by 6 to 4. The game evened the series for the spring championship of St. Petersburg with one victory apiece.

Wilcy Moore went on the books as the losing pitcher in his first appearance of the year. He followed Heimach and Fay Thomas on the mound. Delaney, Seibold, and Hearn pitched for the Braves. Score by innings:

Boston [N. L.]...000 000 040 2—6 7 2
N. York [A. L.]...000 000 400 0—4 9 2

Batteries—Delaney, Seibold, Hearn, and Taylor, Leggett; Heimach, Fay Thomas, Moore, and Jorrens, Grabowski.

SENATORS BEAT CARDS.

Avon Park, Fla., March 14.—(AP)—Walter Johnson's Washington Senators hammered six Cardinal pitchers, five of them rookies, for seventeen hits and walked off with an exhibition game with the National league champions here this afternoon, 12 to 9.

After the veteran Grover Cleveland Alexander had held the Senators scoreless for the first three innings, Martin, a southpaw, blew up in the fourth and Washington batted around for six tallies.

Washington .....000 602 400—12 17 0
St. Louis [N. L.]...011 000 520— 9 14 1

Hadley, Cantrell, Campbell, Liska, and Bool; Alexander, Martin, Ryba, Winford, Heise, Boykin, and Jonnard.

GIANTS, 15; SAN ANTONIO, 5.

San Antonio, Tex., March 14.—(AP)—The New York Giants made it three straight over the San Antonio club by swamping the locals in today's contest by a 15 to 5 score.

Fred Fitzsimmons and Harry Kelly divided the mound work for the Giants, while Neal Baker, Pat Hatch, and Hobo Carson pitched for San Antonio. Andy Reese led at bat with a home run, two doubles, and a single.

San Antonio .....000 000 500— 5 9 0
New York [N. L.]..100 124 61*—15 16 3

Batteries — Baker, Hatch, Carson and Meyers; Fitzsimmons, Kelly and Hogan, O'Farrell.

ATHLETICS WIN.

Winterhaven, Fla., March 14.—(AP)—The Philadelphia Americans defeated the Philadelphia Nationals here today, 9 to 6.

Borelli, a recruit, starred at the bat for the Athletics, and drove in five runs. He hit a home run in the eighth with two on, and also made a single and a double in five times at bat.

A finger on Dykes' right hand was cut by O'Doul's spikes when O'Doul slid into second in the fifth. Hale replaced Dykes at second.

Philadelphia [A. L.]..001 014 030—9 9 2
Philadelphia [N. L.]..001 110 003—6 12 1

Batteries—Rhyne, Shores, Cramer and Perkins; Roy, Baecht, Willoughby and Davis.

REDS BOW TO BOSTON.

Bradentown, Fla., March 14.—[U.P.]—Hal Rhyne, former Pittsburgh infielder, starred in the Boston Red Sox 13 to 4 victory over the Cincinnati Reds here today. Rhyne drove in four runs in the first with two hits, the Red Sox scoring eight runs in that inning. Ethan Allen drove in all four of Cincinnati's runs.

VANCE'S BOSSES GIVE UP; AGREE TO PAY $25,000

Clearwater, Fla., March 14.—[Special.]—Two-thirds of the Brooklyn club's troubles were ended suddenly today when the directors acceded to Dazzy Vance's demand for a $25,000 salary for the coming season.

Secretary John Gorman announced the receipt of a communication from the home office to the effect that the club had surrendered to the star pitcher and, in view of Stephen V. McKeever's statement that he would be willing to give Vance $25,000, "or more if he wants it," and Robinson's known desire to get Dazzy at any price, the salary controversy was ended.

Gorman has apprised Vance of the club's action and has notified him to report for training immediately.

Hall Leads Layton at Three Cushions, 400-392

New York, March 14.—(AP)—Taking both of today's blocks, Allan Hall of St. Louis went into the lead in his 600 point three cushion billiards match with the world's champion, Johnny Layton. The score tonight stood: Hall, 400; Layton, 392.

CUBS BID AVALON ADIEU; AIM TO CLIP WINGS OF ANGELS

McCarthy Believes Boys "Not So Good."

BY EDWARD BURNS.
[Chicago Tribune Press Service.]

Los Angeles, Cal., March 14.—Old Man Neptune, or whoever that venerable gent is that makes oceans roar up, gave the Cubs a break today, and, the final voyage of the year from Santa Catalina island to the mainland of California was as placid as the most skittish could ask.



CHARLEY ROOT.

Since the selling experience of last Monday the athletes have talked of little else except the prospects for a better sea for the return trip. This morning Capt. Charley Grimm, Pat Malone, Gabby Hartnett and several of the afflicted rookies were on the beach shortly after dawn studying conditions through binoculars. They were encouraged, and conditions got better as 3:30 o'clock, the sailing time, drew nigh.

Manager Joe McCarthy led his troupe off the training island with the assertion that the athletes are not as far along in their conditioning as they have been the two other years he's been out here.

29 Games Just Ahead.

The situation has not annoyed Boss Joseph, however, for he has twenty-nine exhibition games ahead of him and sixteen of these will be played where heat should be sustained, in Arizona and southern Texas.

"We're not as far along as expected, but all the boys are in good health and will be a million per cent coming out of Houston April 10," Joe said.

Tomorrow's game with the Los Angeles Angels will have something of a genuine grudge character. The Cub skipper has tried to laugh off the manner in which his nine was pushed around by Umpire Chet Chadbourne last Saturday but it doesn't take much ribbing to start him raving about the incident all over again.

Charley Root will get his first test of the year in the game tomorrow. He hasn't decided whether he will have the young man pitch the first five innings or the last four, but he said definitely that Root will be in the game.

Beck Leads Hitting Array.

English still is unable to play because of an infected toe, so tomorrow Beck will be at short and lead off the batting order while Blair will play third and bat second.

The closing of the training camp may be looked upon as a milestone in the 1929 ride of the Cubs, so maybe it wouldn't be amiss to set down a tentative summary of what the camp has shown.

Johnny Moore, fast running flychaser, who bats left handed, is voted the standout to date of all rookies of all positions.

Trader Horne and Eddie Lautenbacher are in a dead heat in the race of pitching prospects.

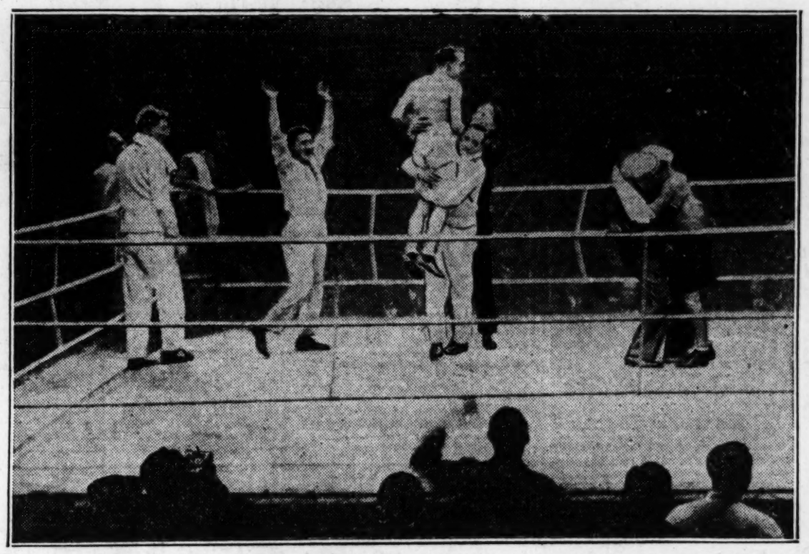
Tom Angley has a big edge on Earl Grace for the job of third Cub catcher on the basis of current performances. But Grace gets the edge when one stops to visualize what proportions the 216 pound Tommy would reach, not working every day as at present.

As we have reminded you several times before, the Cubs will play here against the Angels for five days. Then, they will engage the Detroit Tigers for five games on successive days.

ARKANSAS RACE BILL WILL GET GOVERNOR'S VETO

Little Rock, Ark., March 14.—(AP)—Gov. Harvey Parnell issued a statement late today saying he will veto the bill passed by the legislature legalizing pari-mutuel betting on horse racing.

WHEN GENARO TOOK THE COUNT



Thirty seconds were all Emile Pladner of France required to beat Frankie Genaro, flyweight champion, in their recent bout in Paris. Pladner landed only two blows. The victor is being hoisted onto the shoulders of admirers and Genaro is being helped to his corner. [Pacific and Atlantic Photo.]

Golden Gloves Boxer Looks Too Good for an Amateur!

BY ARCH WARD.

New York, March 14.—[Special.]—Others may rave over Salvatore Affinito, a redheaded bundle of fighting fury from Ascension parish, who whipped the daylights out of two men to win the 147 pound title in the New York Daily News amateur boxing tournament at the Garden last night. But many this morning were shouting the praises of Freddie McGrail, a middleweight, who is so good that he looks out of place in amateur competition.

The thing that made this writer's strings strum the loudest was Phil Rafferty's soul stirring triumph over plucky Pete Caesar in the lightweight title battle.

Entering the ring a second choice, Rafferty gave a masterly exhibition of boxing generalship and unadulterated fighting guts. Apparently with nothing left but his shoes when an extra round was ordered to enable the judges to render a decision, Rafferty came back with a beautifully placed right cross that let Caesar sniff resin for two seconds. That break swung victory his way.

Sees Trouble for Haines.

Roosevelt Haines, Chicago's Negro representative in the 135 pound class, will have a lot of trouble with Mr. Rafferty. Rafferty is a fighting Irishman and when the Irish are fighting it is well to be prepared.

Another development of last night's tournament was the exploding of the prediction that Buddy Hammer, Chicago welterweight, is almost sure to bring home a victory.

Hammer will be pitted against Affinito, one of the strongest members of the New York squad. Affinito doesn't attempt fancy stuff or waste time, energy and opportunity with needless feints. He strides from his corner blazing away with both fists and when he sinks that left in an opponent's stomach the latter usually folds around it like a wet dishrag and slumps to the canvas.

Interest at High Pitch.

New York fans believe they have a sure victor in McGrail, a 160 pounder, who until two months ago burned up amateur ranks around Boston. The only trouble with McGrail is that he looks too good. Left hands like his rarely are found among the simon pures. A record of 78 knockouts in 102 fights speaks for his class.

New York's team is stronger this year than in 1928 when Chicago was held to a tie. Paul Gallico, who had charge of the tournament that drew 21,028 to Madison Square Garden, admits it. But if memory serves us right, Walter Eckersall believes Chicago's battlers also are a little stronger and more skillful than last year.

New York is taking a remarkable interest in its amateur boxers. Every paper devoted a column of space today to a review of last night's bouts. Tickets for the intercity match were placed on sale last night and Joe Boynton, chief of the Garden boxoffice, announced that $2,500 worth was sold in two hours.

It's going to be a great battle, Chicago!

HAINES, GOLDEN GLOVES WINNER, HAS GOOD LEFT

"I consider Roosevelt Haines one of the best amateurs I have ever seen."

This statement was made yesterday by Dave Barry, the former Canadian lightweight champion, and an expert in judging fighters. Haines will be Chicago's representative in the 135 pound class of the intercity matches with New York on March 27 in Madison Square Garden.



ROOSEVELT HAINES.

"Haines has everything which a professional must possess to reach the top," Barry said yesterday as he watched Haines go through his training at the Barry gymnasium. "He has a dandy left hand and his right is always cocked to shoot the moment an opportunity presents itself.

Roosevelt is colored and was born in Louisiana. He has been boxing in the amateur ranks for two years. He lives with his parents on the south side and intends to turn professional after the intercity bouts with New York.

Changnon to Lead 1930 Chicago Five; 'C' Awards Scarce

Harry Changnon, forward for two seasons, yesterday was elected captain of the University of Chicago basketball team for next year. Changnon, a graduate of Kankakee High school, is 20 years old and a member of Delta Upsilon.

Only three men were recommended for the major "C" by Coach Nels Norgren. Capt. Virgil Gist and Bob Kaplan, both seniors, won letters, in addition to Captain Elect Changnon.

Waukegan and Joliet Win State Battles

State Prep Scores

AT JOLIET.
Joliet, 29; Harrison [Chicago], 20.
Waukegan, 23; Rochelle, 21.
Sycamore, 27; Dundee, 23.

AT JACKSONVILLE.
Beardstown, 24; Pleasant Hill, 21.
Quincy, 24; Whitehall, 12.
Lincoln, 35; Athens, 21.

AT HARRISBURG.
Pinkneyville, 42; Simpson, 18.
Johnson City, 20; Harrisburg, 14.

AT PEORIA.
Peoria Central, 34; Pontiac, 12.
Waukegan, 23; Richelle, 21.
Streator, 23; Minonk, 21.
Galesburg, 15; Pekin, 13 [four overtime periods].

AT MOLINE.
Moline, 22; Malten, 20.
Morrison, 28; Lanark, 13.
Orion, 17; Macomb, 12.
Orion, 17; Macomb Academy, 13.

AT DANVILLE.
Champaign, 39; Danvers, 34.
Penfield, 24; Marshall, 20 [overtime].
Kankakee, 23; Potomac, 18.

AT PANA.
Shelbyville, 22; Elkhart, 21.
Witt, 29; Windsor, 28.
Gillispie, 43; Farina, 22.

AT SALEM.
Granite City, 24; Ilora, 22.
Olney, 29; Centralia, 13.
Mount Carmel, 34; Carlyle, 17.

Waukegan and Sycamore, Joliet and Wheaton—those are the pairings for the semi-final round of the state sectional basketball tournament on the Joliet Township High floor tonight. The first three advanced another lap in the race for the Illinois high school title as a result of their victories last night over Rochelle, Dundee, and Harrison High of Chicago, while Wheaton drew a bye. The final game to determine the sectional championship and the right to enter the championship round at the University of Illinois next week will be played tomorrow night.

Harrison, victor in the district tournament at La Grange last week, and Chicago's surviving entry in the meet, was eliminated easily by Joliet, 29 to 20, in the opening game last night. Waukegan won its way into the semi-finals by defeating Rochelle, 23 to 21, while Sycamore won over Dundee, 27 to 23. Lineups:

JOLIET [29].	B	F	P
Bush,rf	2	2	0
Oldani,lf	1	0	1
Rentner,c	3	2	3
Flannigan,rg	0	0	1
Maxwell,lg	8	0	2
Kelly,lg	1	1	2
WAUKEGAN [23].	B	F	P
Maki,lf	3	2	0
Luke,rf	0	2	0
Paluicius,rf	0	0	3
Johnson,c	0	0	0
Litz,rg	2	1	2
Minnebach,rg	3	0	2
Bearman,g	0	0	1
Ryckman,lg	1	0	0

HARRISON [20].	B	F	P
Weiner,rf	1	6	1
Cohen,lf	2	0	0
Petrulatis,c	2	1	2
Masters,rg	1	0	2
Nathanson,rg	0	0	3
Dorfman,lg	0	1	2
ROCHELLE [21].	B	F	P
Babb,rf	4	1	0
Dentler,lf	0	0	1
Rippentrop,c	1	1	0
Nutt,rg	2	4	3
Krohn,lg	0	1	1
Cooper,rg	0	0	2

MIDWEST'S BEST TO VIE IN TESTS IN ILLINI RELAYS

800 Athletes Show Stuff Tomorrow.

BY WALTER ECKERSALL.

Nearly 800 athletes representing seventy-seven universities, colleges and high schools depart today for Champaign for the twelfth annual indoor relays of the University of Illinois tomorrow. The all around championships embracing seven events will be held tomorrow afternoon starting at 1 o'clock.

During the afternoon trials in the 300 yard run, high hurdles, 75 yard dash and low hurdles will be held. In addition, the finals in the college two mile relay and the college medley, the one mile high school and one mile college relay will be held. The night's program begins at 7:30 o'clock.

Among the leading performers in the individual events will be Warne of Northwestern in the pole vault; Simpson of Ohio State, Timms of Illinois and Elder of Notre Dame in the dashes; Haydon of Chicago, Allison of Iowa, Rodgers of Illinois, and Rockaway of Ohio State in the high hurdles.

Nine Relays on Card.

Illinois will flash a strong four mile relay team, made up of Abbott, Orlovich, White and Stine. The same runners will compose the two mile relay squad. Iowa, winner of the Western conference one mile relay with Stevenson in the anchor position, is favored to win. Wisconsin, by the way, will be represented by a strong quartet.

The Big Six will be represented in both the relays and individual events while a number of the Missouri Valley conference schools have entered their best performers. Some southern schools, including the University of Texas, will be represented.

The entire program will be made up of nine relays, the seven event all around championships and ten special events. A new number, the 320 yards shuttle relay, will be held for the first time.

Baird Lends His Aid.

Jos Sivak, who will run in the anchor position for Butler college of Indianapolis, and Abbott of Illinois are expected to engage in an interesting race if the two runners start on even terms on the last mile of the four mile relay. Sivak is a former Illinois A. C. athlete and is considered one of the best milers in the country.

Mrs. Jones Wins, 4 and 3, Advances in Florida Golf

Tampa, Fla., March 14.—(AP)—Mrs. Melvin Jones, defending champion, today advanced a step nearer this year's title when she turned in a 4 and 3 victory over Miss Rebecca M. Ross, Tampa, to enter the semi-finals of the Florida women's golf championship. Mrs. Lee Mida, Mount Plymouth, Fla., turned back another Tampan, Mrs. C. M. Cogan, 4 and 2.

DAVIS, CHICAGO BOWLER, HEADS SINGLES EVENTS

Rolls Games of 221, 237, 265.

BY HARLAND ROHM.

Buffalo started its bid for the 1930 tournament of the American Bowling congress on which the association will vote today, by taking the lead in the five man event at the Dexter Park pavilion last night. The Sahlen Packing company displaced the Bowlers' Journal from that spot by rolling 2,926, the first 2,900 series of the tournament.

The change in the team event standing wasn't a marker, however, to what the herd of bowlers thundering their balls down the alleys did to the singles and doubles standing in the afternoon. Most impressive was the effort of Jeff Davis of Chicago in the singles, with a count of 723, which is better than the winning total of the last two years.

Davis, rolling a fast ball with a slight backup to it, was hitting the 1-2 pocket solidly and hung up games of 221, 237, 265 for his total. His great finish was the highest game of the day, attained by seven strikes to start, followed by two spares, two more strikes an eight pin count on his last ball. The crowd of nearly 2,000 massed behind his alley as he was finishing that game, cheering every hit. In his two spares the first seemed a good hit, but the second was a bit high on the headpin.

Six Changes in All Events.

Most changes in the standings came in the all events, in which six of the first ten were displaced. Davis, helped by that 723, went into the lead, but his 1,871 wasn't good enough to give him an undivided first place. Paul Green of Chicago tied him with 613 in the five man, 619 in the doubles and 639 in the singles. Davis had hit 619 in the five man and 619 in the doubles.

The Sahlen Packing company came through to the lead only by virtue of a game finish which virtually tore first place from the Bowlers' Journal. In the first game they had scored 949 and in the second 954, so they needed 960 in their last game to take the lead and they didn't start so well. But they finished like champions.

J. Schwartz, leadoff man, had 97 in his fifth frame, and then hit five successive strikes, to finish with 225. F. Stuntz had 162 in the eighth, spared in the ninth, added two strikes and a 7 count for 209. F. Degen finished with 162, and C. Degen with 136 in the seventh, came through with three successive strikes and an error for 214.

Neffke Comes Through.

That rather threw the burden on F. Neffke, anchor man, who hadn't been going so well and had only 166 in the ninth. Needing every pin, he struck in the tenth, added another strike and a seven count to finish with 193. The team's final game count was 1,003, giving them the lead by more than forty pins.

The annual meeting of the association is scheduled for today, at which the place for next year's tournament will be chosen. Buffalo, Cleveland and Columbus are in the running, with Columbus having the inside track at present.

Stars Roll Tonight.

That annual meeting should be merely a forerunner to the pounding the pins should get tonight with some of the star teams of the country rolling. Three of the most famous bowling stars, Joe Falcaro, Mort Lindsay and Joe Scribner, will compete. Malcaro will lead his Cordes Mets of New York on to alley 26 on the 8 o'clock squad while Mort Lindsay will roll with the Dwyers of New York on alley 16 at the same time. He was captain of the team and all-events winner in 1919 which won the A. B. C. at Buffalo in 1914.

Joe Scribner won't appear before the 10:15 squad tonight, when his Risdon's Creameries bowl on alley 3. Meanwhile, at 8 o'clock, Joe Thum, "father" and president of the International Bowling tournament, one of the real veterans of the game, will shoot on alley 27 at 8 o'clock.

FIVE MEN.

Sahlen Packers, Buffalo	2,926
Bowlers' Journal, Chicago	2,889
Arcadians, Cleveland	2,867
Motors Insurance, Pontiac, Mich	2,845
George J. Fee Co., Chicago	2,843
Wabash Electrics, Chicago	2,838
Hotel Raulf, Oshkosh, Wis	2,834
Manafield Tire and Rubber Co., Mansfield, O	2,829
La Salle Recreations, La Salle, Ill	2,826
Mique Mallorys, Chicago	2,811

DOUBLES.

W. Theusen-R. Phillips, Chicago	1,284
G. Peterson-P. Haas, Burlington, Ia	1,211
F. Nebendahl-P. Steffan, Chicago	1,207
G. Laurie-J. Wachter, Chicago	1,204
J. Chlebecek-E. Kouba, Chicago	1,201
R. Genald-A. Fuhs, Oshkosh, Wis	1,201
J. Davis-G. Grignon, Chicago	1,198
W. Gierhahn-J. Pechota, Chicago	1,195
G. Nelson-H. Lind, Chicago	1,194
L. Dore-J. McGrenera, Chicago	1,190

SINGLES.

J. Davis, Chicago	723
J. Parr, Jackson, Mich	678
E. O'Brien, Chicago	672
B. Cook, Cincinnati	664
J. Burns, Chicago	656
J. Farwick, Chicago	657
W. Danowski, Detroit, Mich	656
J. Oliva, Burlington, Ia	650
J. White, Sioux City, Ia	650
W. Holtz, Chicago	642

ALL EVENTS.

P. Green, Chicago	1,871
J. Davis, Chicago	1,871
B. Sponge, Chicago	1,838
W. Landgren, Chicago	1,815
L. Miller, Chicago	1,811
R. Adams, Battle Creek, Mich	1,803
L. Blackmore, Battle Creek, Mich	1,800
B. Cook, Cincinnati, O	1,795
A. Kec, Chicago	1,793
P. Haas, Burlington, Ia	1,790

JUST ONE DOLLAR
a Month!
That's all it costs for a Special
LIFE INSURANCE POLICY
that pays
$1,000.00 and more!
NO MEDICAL EXAMINATION!
Issued Only to Tribune Readers
Send Coupon on Page 3.

TUTTI FRUTTI A SWEET ONE; WINS BY FIVE LENGTHS

Carries Top Weight, but Is Easy Victor.

CONSENSUS
Daily Racing Form Selections

JEFFERSON PARK.
1—MARIE JOHNSTON, Nausicaa, Pompon.
2—Bolton, Bunnykins, Lady Basil.
3—Omnia, Miles Prior, Tanger.
4—Sport Dress, Boodles, Fair Argument.
5—Gold Ridge, Atelia, Promiscuous.
6—Hesitation, Fretwell, Sun Baby.
7—Heed, Dante, Jack O'Leen.

TIA JUANA.
1—Violeta, Nifty, Vacillate.
2—Proclaimer, Murky, Many Flaws.
3—Coy, Doctor Glenn, Common Denominator.
4—Brunswick, Musketeer, Argus.
5—Pookanaka, Kit Carson, Billy.
6—Sanabar, Frank G. Menke, Shasta Nut.
7—ZACAWEISTA, Short Price, Simony.
8—Shampoo, Bluefish, Prattle.
9—Shasta Rock, Chief Sabbatus, Hands Up.

Jacksonville, Fla., March 14.—[Special.]—Tutti Frutti came home in front today in the feature event of the opening day's program at Keeney Park, where the Florida Jockey club has its new plant.

The Chilean horse, owned by H. Gutierrez, won all the way in the mile and a sixteenth race, opening up a four length lead at the first turn. Boris trailed him down the back stretch, but came on with a determined challenge on the last turn.

Jockey Legere took Tutti Frutti to the middle of the track, gave him his head and came breezing home five lengths in the lead, Boris, with Jockey Brown driving hard, took second place, five lengths ahead of his stablemate, Congo II.

Tutti Frutti was the 9 to 20 favorite and carried top weight of 126 pounds.

JONES WINS THREE

New Orleans, La., March 14.—[Special.]—Lightning Jones and F. Halbert rode five winners through the mud and rain at Jefferson park today. Jones scored a triple and Halbert a double on a program given over entirely to claiming races. Jones won with Illustrious, Edward Gray, and Jim Banola, and Halbert with Athey, and Grand King.

In the main event of the program seven went to the post, Halbert's mount being C. B. Hood's Grand King. He won by a head in a driving finish with Chatson, which got the place by two length. To win Halbert kept Grand King close to the early pace, came wide in the stretch and despite a bumping from some of the others come on with a rush to take the lead.

TIA JUANA RESULTS.

FIRST RACE—Purse $600, maidens, 2 year olds, 4½ furlongs:

Miss Williams, 114 [P'lee]	5.40	23.60	7.40
Phil K., 108 [Trivett]		4.00	3.00
Calico, 115 [McDermott]			4.20

Time, :55 2-5. Shasta Bronze, Woodstyle, Songster, Roberta L., Candy Rose, Gertrude West, Wind Jammer, Tempe d'Amour, and Rag Lily ran.

SECOND RACE—Purse $600, claiming, 4 year olds and up, 5½ furlongs:

Queen Bess, 111 [Douglas]	14.40	6.80	4.00
Golden M., 108 [Steffen]		5.20	3.80
Camisole, 118 [Garrity]			4.00

Time, 1:08. One Shot, Patrick Sarsfield, Motorbell, Jola Shot, Snowden, Davis Jr., Albert, Dan E. Stewart, and Winniban ran.

THIRD RACE—Purse $700, claiming, 3 year olds and up, 1⅛ miles:

Jus Began, 107 [Hurlburt]	6.20	3.60	2.80
Little Vince, 109 [Leish'n]		4.00	3.20
Trapnet, 112 [Trivett]			3.20

Time, 2:08 2-5. Eagle's Home, Crowner, C. B. Hadley, Silent Jack, Wee Boy, Wynnewood, Marble Arch, and Fair Trial ran.

FOURTH RACE—Purse $800, claiming, 3 year olds, 5½ furlongs:

Honeythistle, 112 [Mann]	2.60	2.40	2.20
San Francis, 100 [Douglas]		3.20	3.00
Weyra, 100 [Trivett]			3.40

Time, 1:07 1-5. Amsie, Santa Matilda, Shasta Ornament, My Side, Hand Maiden, Mad A., Sonny's Girl, Angie May, and Mauriceed ran.

FIFTH RACE—Purse $800, claiming, 3 year olds and up, mile and 70 yards:

Money's W'th, 89 [Schenk]	6.80	4.00	3.60
Piute, 110 [Jones]		10.60	7.80
Prospect, 104 [Wood]			4.20

Time, 1:44 4-5. Nelda Jo, Alabama Bound, Swoop, Shampoo and Scotsman ran.

SIXTH RACE—Purse $800, claiming, 3 year olds and up, 5 furlongs:

Crofton, 111 [Douglas]	8.80	3.40	2.80
Speedy Shaw, 99 [Trivett]		4.40	3.40
Simony, 124 [Lyons]			3.80

Time, :59. Victoria, Peter Ruff, Short Price, Witchmount, and Shasta Rose ran.

SEVENTH RACE—Purse $700, claiming, 3 year olds and up, mile and sixteenth:

Hopuwai, 109 [Trivett]	4.20	2.80	2.80
Burkdale, 109 [Comingore]		3.80	3.40
Searaves, 116 [Louman]			7.00

Time, 1:48 1-5. Esther Weidel, Welty, King Flame, Abul Fath, Dunbeath and Bobby Jones ran.

EIGHTH RACE—Purse $800, claiming, 3 year olds and up, mile and 70 yards:

Duckit, 105 [Douglas]	10.80	6.00	3.40
Miss Sourire, 96 [Russell]		5.40	3.80
Rochester II., 107 [Lyons]			3.00

Time, 1:45. Bobbie Doyle, The Orleanian, Elparon, Semper Felix, and Totara ran.

KEENEY PARK RESULTS.

FIRST RACE—Purse $800, 2 year old maidens, 4 furlongs:

Dunlitta, 115 [Guerra]	9-20	out	out
Florence May, 115 [Bellow]		4-1	6-5
Margaret Helen, 115 [Horn]			ev.

Time, :51. Texas Longhorn, Flying Dutchman, and Chicago Lad ran.

SECOND RACE—Purse $800, claiming, 4 year olds and up, 5½ furlongs:

Gay Hallie, 101 [Rose]	5-1	8-5	4-5
Field Marshal, 113 [Guerra]		2-1	ev.
Gold Mark, 106 [Conwey]			1-2

Time, 1:10 1-5. Isabella, Bucephalus, Toscanelli, Quick Stick, and Foundation ran.

THIRD RACE—Purse $800, claiming, 4 year olds and up, 5½ furlongs:

Mimi Toddy, 113 [Leyland]	2-1	4-5	1-3
Senator Mars, 111 [Steele]		6-1	3-1
Sucky, 101 [Horn]			7-5

Time, 1:09 4-5. Complication, Whizzing Cloud, Special Cash, and Little Smiles ran.

FOURTH RACE—Purse $2,000, handicap, 3 year olds and up, 1¼ miles:

Tutti Frutti, 126 [Legere]	9-20	out	out
Boris, 108 [Brown]		out	out
Congo II., 100 [Knight]			out

Time, 1:48 1-5. Euphrates ran.

FIFTH RACE—Purse $800, claiming, 4 year olds and up, 5½ furlongs:

Sunday Clothes, 106 [Bonner]	7-1	5-2	6-5
Hobcaw, 113 [Stretton]		ev.	2-5
Indian, 98 [Landolt]			3-1

Time, 1:09 2-5. Blue Granite, Sucrose, Woodmont, My Glory, and Sambo G. ran.

SIXTH RACE—Purse $800, 3 year olds, 1⅛ miles:

Pure Under, 105 [Knight]	4-1	3-2	7-10
Erin Go Bragh, 111 [Rose]		6-5	1-2
Leisure Hour, 111 [Bonner]			ev.

Time, 1:51 1-5. Priceman, Sea Hawk, and Infanta ran.

SCHMELING ASKS FISTIC SOLONS TO FIRE MANAGER

BERLIN, March 14.—(AP)—Max Schmeling, the fighter, today petitioned the German boxing association to cancel his contract with his manager, Arthur Buelow. The young heavyweight said he would present his reasons for asking the cancellation within a few days in writing.

Thompson Will Captain Hawkeye Baseball Team

Iowa City, Ia., March 14.—[Special.]—Clayton B. Thompson of Hawarden, Ia., will captain the University of Iowa baseball team this spring. Thompson, who was elected by his mates tonight, has been varsity catcher for two years.

SMITTY—MUCH ADO ABOUT NOTHING



News from the Race Tracks

JEFFERSON PARK RESULTS.

FIRST RACE—Purse, $1,000, claiming, maidens, 3 year olds and up, mile and 70 yards:

Illustrious, 102 [Jones]	$2.80	20.70	10.00
Lillian Monar, 105 [Corp'r]		8.20	5.00
George Terry, 105 [Watsn]			5.60

Time, 1:56. Beechwood, Master Eddie, San Antonio, Baronina, Bolt of Thunder, Woollat, Miss Pink, Doc K and Palla Gay ran.

SECOND RACE—Purse $1,000, claiming, 3 year olds, 6 furlongs:

Ather, 109 [Halbert]	5.50	5.10	3.70
Jefferson, 107 [Ruff]		9.20	6.10
K. Mulally, 110 [Woods]			6.10

Time, 1:19 1-5. Zelma O'Neal, Shanty McCarty, Catherine S., J. J. Bambrick, Chicola, Bless Her Heart, Lovelieter, Queer Quill and Billy Basil ran.

THIRD RACE—Purse $1,000, claiming, 3 year olds, 6 furlongs:

E. Bolla, 106 [Phillpps]	30.50	12.50	7.50
Mar. Willet, 97 [Serio]		40.60	19.50
H. Thoughts, 113 [Woods]			4.10

Time, 1:18 4-5. Omona, Billy Nicktier, Bobby Basil, Shasta Prune, Nac Breeks, Omardale, Mystery Ballot, Nomination and Roundup ran.

FOURTH RACE—Purse $1,000, claiming, 3 year olds and up, 6 furlongs:

Harass, 114 [Sanders]	14.30	6.00	2.80
Watch On, 117 [Watson]		3.30	2.50
Capt. G. Foster, 113 [Sh'r]			3.00

Time, 1:17 2-5. Flaherty, Thundercall, Roxie Weidel, Salona, Turkey's Neck ran.

FIFTH RACE—Purse $1,000, claiming, 3 year olds and up, 1 1-16 miles:

Gr. King, 111 [Halbert]	19.70	6.40	3.80
Chatson, 111 [Cavens]		4.40	3.00
Old Bill, 111 [Sanders]			2.50

Time, 1:58 1-5. Padona, Tum On, Doc and Bunthorne ran.

SIXTH RACE—Purse $1,000, claiming, 3 year olds and up, mile and 1 furlong:

Ed. Gray, 114 [Jones]	3.60	2.90	2.80
Letter Six, 113 [Watson]		3.50	2.60
Bl. Thunder, 113 [Serio]			3.60

Time, 2:03 1-5. Kent L., Jake, Partner, Edith Gray and Seawolf ran.

SEVENTH RACE—Purse $1,000, claiming, 4 year olds and up, mile and furlong:

Jim Banola, 113 [Jones]	6.00	2.90	2.50
Try Again, 113 [Watson]		2.70	2.40
Bearing, 107 [Cramer]			3.20

Time, 2:04 1-5. Halu, Payman, Scotland Yard and Ticker ran.

JEFFERSON PARK ENTRIES.

FIRST RACE—Purse $1,000, 2 year olds, 3½ furlongs—Mabel Basil, 107; Marie Johnston, 116; The Coach, 111; *Wizardy, 110; Sun Bonita, 113; Forrot, 110; Angelbright, 107; Nausica, 107; Dixie Dan, 110; Pompon, 107; Mary Schaff, 107; Rose Jar, 107. Eligible: †On Trial, 110. †McLean entry.

SECOND RACE—Purse $1,000, claiming, 4 year olds and up, 6 furlongs—*The Badger, 115; Lady Basil, 113; *Uncle Boot, 110; *Bunnykins, 110; Golden Sight, 118; *Kajaba, 110; *Jim Bridger, 110; Sun Sweeper, 115; *Bolton, 113; Go Away, 110; *Queen Royal, 108; *Halside Guy, 110. Eligible: *Vulnerable, 110; Riversheil, 115; A. P. Canale, 115; Broomster, 115; *Domler, 110; *Woodcry, 110.

THIRD RACE—Purse $1,000, claiming, 4 year olds and up, 6 furlongs—Sun Ranger, 115; Immortal, 113; *Tanzer, 113; Nondaca, 115; *Louisville Lou, 105; *Whiskey Run, 110; *Harry Carroll, 110; *The Major, 113; Maxie, 118; Guillotine, 115; Omnia, 118; Jamie, 115. Eligible: *Jimmie Shannon, 110; Miles Prior, 115; Golden Brown, 115; Himnius, 115; *Kenetic, 110; *Henry Sommers, 110.

FOURTH RACE—Purse $1,000, claiming, 3 year olds, 6 furlongs—*Brushing, 106; *Latch Key, 105; *Boodles, 110; Sewanee, 102; Jim McMahon, 107; *Fair Arzument, 113; *Col. Hemingway, 102; Parachute, 102; *Regiment, 106; *Sport Dress, 102; Wentz, 102; Sport, 102. Eligible: Maid W., 107; Warbler, 102; *Royal Don, 102; *Dan Baum, 102; *Well Turned, 110; Panama, 105.

FIFTH RACE—Purse $1,000, 3 year olds, claiming, mile and 70 yards—*Rufe McClain, 111; *Red Iris, 100; *Elizabeth S., 101; Goldrider, 116; Atelia, 104; Bumpsie Bay, 102; Promiscuous, 107; *Ham, 107.

SIXTH RACE—Purse $1,000, claiming, 3 year olds and up, 1 1-16 mile—Fretwell, 111; *Old Tom, 111; Madam Emelie, 111; *Optimist, 111; Billy Beer, 111; Arville, 106; Fair Girl, 100; Bikie, 116; Sun Baby, 106; *Hesitation, 106; Bonny Basil, 111; *Padlock, 111. Eligible: *Billy O'Harr, 111; *Gunnysack, 111; *Maudale, 106; *Mystery Ballot, 107.

SEVENTH RACE—Purse $1,000 claiming, 3 year olds and up, 1 1-16 miles—*Dante, 111; *Sun Rajah, 111; *Parcel, 101; Fire Fairy, 111; *Hand Or, 100; King Charles, 110; *Jane Brooker, 106; *Jack O'Leen, 101; *Scecourt, 111; *St. Martins, 111; *Lieut. Rust, 111; *No Horry, 111. Eligible: *Emile F., 100; Dutch Girl, 111; *Junior's Nurse, 116; Lanoil, 116; Heed, 116. Weather raining; track sloppy.

TIA JUANA ENTRIES.

FIRST RACE—Purse $800, 2 year olds, allowances, 4½ furlongs—†Vacillate, 109; Mae L. Rowe, 109; Godiva, 109; Usepha, 109; Sidney Grant, 103; Good and Hot, 103; Maid of Monterey, 105; LaBelotte, 105; Nifty, 112; Shasta Graft, 103; †Violette, 109. †Nevada entry.

SECOND RACE — Purse $700, claiming, 3 year olds and up, mile and 70 yards—Carrier, 105; Tender Seth, 111; *Many Flaws, 107; Gondolier, 111; *El Cid, 106; *Saw Day, 109; *Proclaimer, 109; *Darius, 111; *Murky, 109; *Betty Maloney, 104; *Seth's Ballot, 91; Norton, 94; *Modo, 113; *Cloud Accelerator, 109; *Galloping Jol, 109; Teadale, 106; Huquinve, 108.

THIRD RACE—Purse $600, claiming, 4 year olds and up, 6 furlongs—Kilanea, 116; Peggy Green, 114; *Kil Bronsyth, 107; Cobra, 108; *Ida Newell, 104; *Kalko, 111; *Shasta Ku Klux, 102; Try Me, 112; Dr. Glenn, 113; *Beanie, 114; *Blue Rose, 107; Common Denominator, 113; Picnic, 116; *The Falconer, 111; *Paau Hau, 106; *Cov, 114; *Nacomee, 102; *Maryland, 109.

FOURTH RACE—Purse $800, claiming, 3 year olds and up, 6 furlongs—*Scone, 94; Hill and Hill, 103; *Aahl, 108; Garrity, 105; *Little Broom, 105; Milton, 115; *Musketeer, 112; Yucca, 110; War Bird, 103; *Vapor, 98; *Fetching, 110; Royal Mate, 113; *Brunswick, 112; Wrong Number, 108; *Argus, 108; *Valcar, 95; Nix, 116; Leo Lamp, 115; *Busy Seth, 98.

FIFTH RACE—Purse $700, 3 year olds and up, claiming, 6 furlongs—*Harbinger, 103; *Dapper, 94; Shasta Fear, 99; *†Paloio, 97; Shasta Rose, 104; *†Pookanaka, 110; *Kit Carson, 112; *‡Bidable, 94; Billy, 114; Torchmore, 105; Millson, 112; *‡Pandy, 98; Pat, 117. †Thompson entry; ‡Sansome entry.

SIXTH RACE—Purse $900, 4 year olds and up, claiming, 1¼ miles—*Frank G. Menke, 103; *Mizzlette, 105; *Shasta Nut, 103; Ralph Hartenstein, 108; Sanabar, 103.

SEVENTH RACE—Purse $800, allowances, 3 year olds and up, 6 furlongs—Caroler, 107; †Riprap, 112; Zacaweista, 100; †Short Price, 104; Richu, 102; Sweeping Away, 107; Simony, 107; Quick Return, 117. †Irwin entry.

EIGHTH RACE — Purse $700, claiming, 4 year olds and up, 1⅛ miles—*Shampoo, 106; Supervisor, 109; *Totara, 100; *Blue Fish, 104; *Prattle, 102; Frank Gailor, 109; *Shasta Bally, 102; Esther Weidel, 102; *Ben Handly, 104; Firth of Tay, 113.

NINTH RACE—Purse $700, claiming, 4 year olds and up, 1⅛ miles—*Worthmen, 104; *Nose Dive, 104; *Hazel Denson, 100; *Bryn Dear, 102; *Portola, 106; Shasta Rock, 108; *Hands Up, 104; *Fred Dubner, 104; *Open Hand, 113; *Chief Sabbatus, 110.

Weather clear; track good.

CHICAGO IN-DOOR STADIUM
1800 Block West Madison Street
OPENS With Greatest Fight Card Ever Offered MAR. 28
Tommy Loughran vs. Mickey Walker
Light Heavyweight Champion — Middleweight Champion
10 Rounds for the Light Heavyweight Championship of the World
Tuffy Griffiths vs. Leo Lomski
10 Rounds — Winner to Meet Winner of Loughran-Walker Fight
THREE OTHER GOOD BOUTS
SEATS Now on Sale at 78 W. MADISON ST.
Prices Range from $3.30 to $21.60

-and NOW, a TOPCOAT



ONLY PRICES
$25 FINE QUALITY
$31.50 EXTRA FINE QUALITY
$39.50 SUPER FINE QUALITY

First, it must have lots of style—cut in the most preferred of prevailing fashions.
Then — it must be the color and pattern you like best—for unless it is, you'll never really like it afterwards.
Of Course, it must fit perfectly—so you can wear it anywhere with full confidence.
Very Important — it must wear well and keep its shape.
All these features are part of the purchase of a ROYAL Topcoat — plus "made for you, and you only," — and a guarantee that reads:
WE MUST SATISFY YOU OR WE DON'T WANT YOUR MONEY.

Ask for Model No. 428

World's Greatest Clothes Value



THE ROYAL TAILORS INC.
IN 10,000 CITIES
One Entire Floor in 10-Acre Sunshine Tailoring Plant Devoted to Chicago Retailing
731 S. WELLS STREET—CORNER OF POLK
Directly four blocks west of Blackstone and Stevens Hotels

CHICAGO — 731 South Wells Cor. Polk — Open 8 A.M. to 5:30 P.M. Including Saturdays
EVANSTON — 1641 Orrington Avenue — Open Tuesday, Thursday and Saturday Evenings
GARY — 606 Broadway — *Open Saturday Evening
SOUTH CHICAGO — 9042 Commercial Ave. — Open Tuesday, Thursday and Saturday Evenings

Motor Paced Races Usher in Six Day Bicycle Grind

Eighteen American riders and 12 foreign pedallers are entered in Chicago's twenty-first international six day bicycle grind that starts at the Coliseum Sunday night. In the last race the foreign riders outnumbered the Yankee entries.

In connection with the program tomorrow night professional, amateur, and motor paced races will be staged, featured by a five mile motor-paced match with Frances Georgetti, the motor paced champion of America, battling Victor Hopkins, the former American titleholder. The race will be decided in the best two in three heats.

Georgetti and Hopkins will ride their bicycles and will be motor paced by Jimmy Hunter and Charley Stein. Hopkins beat Georgetti in New York before thousands not long ago.

In another international match, Jimmy Walthour, New York youngster, will ride a mile match, the best two in three heats against Gerard Debaets, of Belgium, while Freddie Spencer, the American sprint champion, will hook up with Orlando Piani, Italy's premier sprinter, in a mile match, the best two in three heats.

A four cornered contest will bring together Otto Petri, Reggie McNamara, Klaas Van Nek, and Franz Duelberg. There will also be a half mile handicap and five mile open for professionals, while the amateurs will ride in a one hour team race and a half mile handicap.

LINN LEADS IOWA WRESTLERS.

Ames, Ia., March 14.—(AP)—Hugh A. Linn of Shelby, 145 pound wrestler, will defend the 1920 Iowa State college mat team, Coach Hugo Otopalik announced today.

Time to Change to a New PORTIS



For example, this characterful Portis "Townman"... a dressy, ideal spring weight felt . . . will add just the touch of distinction and individuality that particular men demand.

There's a smart, dashing sweep to the "Townman's" brim . . . a permanently stylish touch assured by its curled, wide welt edge. The crown, too, is becomingly shaped . . . unmistakably new and correct for 1929. A great variety of snappy spring shades promises you just the proper selection.

And the "Townman," mind you, is only one of many smart Portis models for *young* men of every age. Everyone guaranteed by the makers and ourselves for satisfactory wear . . . *or a new hat.*

PORTIS Hats *five to fifteen dollars*
PORTIS Caps *two to five dollars*

See the full Portis spring line now on display at Chicago's newest and classiest store

Town Shops for Men
18 North Dearborn St
Portis Hats

Portis Hats and Caps Sold in Shops Everywhere

LOOP—18 North Dearborn Street and 135 South State Street

SOUTH SIDE
3228 S. State St.
1302 E. 75th St.
817 E. 63d St.
7847 S. Halsted St.
3047 E. 92d St.
128 E. 38th St.
745 E. 75th St.
2622 E. 75th St.
7748 S. Halsted St.
6607 S. Halsted St.
8758 Commercial Ave.
1818 S. Halsted St.
1643 W. 47th St.
3479 Archer Ave.
10100 Ewing
8116 S. Halsted St.
2360 E. 71st St.
4650 S. Ashland Ave.
4842 S. Ashland Ave.
4857 S. Ashland Ave.
8038 S. Ashland Ave.
9229 Commercial Ave.
6652 Stony Island Ave.
11140 Michigan Ave.
207 E. 43d St.
620 E. 75th St.
122 E. 22d St.
2901½ E. 79th St.
3462 S. Halsted St.

SOUTH SIDE—(Cont.)
8014 Cottage Grove Ave.
6003 S. Halsted St.
3850 S. State St.
1148 E. 55th St.
3312 S. Halsted St.
10761 Michigan Ave.
7041 S. Halsted St.
7906 S. Halsted St.
3135 S. Halsted St.
3154 W. 63d St.
6730 S. Halsted St.
13409 Brandon Ave.
6242 S. Halsted St.

NORTH SIDE.
109 E. Chicago Ave.
1001 N. State St.
6556 Sheridan Rd.
2354 Touhy Ave.
515 N. Clark St.
7006 N. Clark St.
1509 Fullerton Ave.
831 Irving Park
1109 Lawrence Ave.
806 N. Clark St.
3029 Lincoln Ave.
751 W. North Ave.
4714 Lincoln Ave.
331 W. North Ave.
633 W. North Ave.

NORTHWEST SIDE
2733 Milwaukee Ave.
4754-56 Milwaukee Ave.
6712 Northwest Highway
4024 Milwaukee Ave.
2543 N. Kedzie Ave.
4301 Fullerton Ave.
4758 Fullerton Ave.
5819 Irving Park Blvd.
3150 Montrose Ave.
3035 Irving Park Blvd.
3622 Fullerton Ave.

WEST SIDE
1703 Roosevelt Rd.
2118 W. 22d St.
4603 W. Chicago Ave.
5307 W. Madison St.
3202 N. Cicero Ave.
2282 W. 22d St.
3901 W. North Ave.
5438 W. North Ave.
730 Milwaukee Ave.
5046 W. Chicago Ave.
1215 W. 18th St.
4171 Archer Ave.
3206 W. North Ave.
4069 Armitage Ave.
2314 W. Chicago Ave.

WEST SIDE—(Cont.)
3259 W. 26th St.
2714 W. 22d St.
5323 W. 25th St.
2101 W. 19th St.
5824 W. Chicago Ave.
637 N. Cicero Ave.

SUBURBAN—NORTH
33 N. Genesee, Waukegan
22 S. Genesee, Waukegan
618 2nd St., Waukegan
1929 Central Ave., Evanston
821 Chicago Ave., Evanston
920 Church St., Evanston

SUBURBAN—SOUTH
329 Western, Blue Island
18417 Center St., Harvey
91 State St., Hammond
890 Holman St., Hammond
117 Condit St., Hammond
1207 Beacon St., East Chicago
3802 Parish Ave., Indiana Harbor
518 Main St., Dolton
45 Illinois St., Chicago Heights
418 119th St., Whiting

SUBURBAN—South—(Cont.)
1447 5th Ave., Chicago Heights

SUBURBAN—WEST AND NORTHWEST
168 Milwaukee, Elgin
7442 Madison St., Forest Park
5011 Main St., Downers Grove
2139 S. Cicero Ave., Cicero
10 Dunton, Arlington Heights
1440 Miner, Des Plaines
1008 Elm St., Park Ridge
131 N. Park Ave., Park Ridge
120 N. York, Elmhurst
Fargo Theater Bldg., Geneva
137 N. Oak Park Ave., O. Pk.
314 Illinois St., St. Charles
3 S. Washington, Hinsdale
33 S. Mallory Ave., Batavia
512 N. Milwaukee, Libertyville
101 Front St., Wheaton
42 S. 5th Ave., La Grange
108 Broadway, Melrose Park
810 S. Oak Park Ave., Oak Park

SUBURBAN—SOUTHWEST
6218 W. 22d St., Berwyn

N. U., MICHIGAN RENEW DUEL IN TANK TONIGHT

Rivals in Preliminaries of Big Ten Swim.

Preliminaries will be held tonight in the annual western conference swimming championships in the Bartlett gymnasium tank of the University of Chicago.



WALLY COLBATH.

Nine schools have entered 95 men in the nine events. The talent is the best ever to compete in this or any other college meet. Northwestern's team alone holds seven of the nine national intercollegiate records, and one of the band of stars, Al Schwartz, is proprietor of four of the records.

Despite all these records, the Purple may have difficulty in wresting the conference title from Michigan, for the Wolverines have another powerful squad. Conference rules allows one man to compete in only three events, including both relays. Michigan, with a more balanced squad, possibly will be able to score enough places to counteract the firsts Northwestern will amass.

Schwartz to Defend 220 Title.

Schwartz has been swimming in both relays and the 40, 100, and 440 yard free style events.

Four champions of last year are returning to defend their titles. Schwartz probably will swim in the 220, which he won last year. Garnet Ault and George Hubbell of Michigan will defend their titles in the 440 and 150 yard backstroke events, respectively, and Capt. Wally Colbath of Northwestern will face a strong field that will attempt to wrest his diving championship from him.

MAT MEET ON TODAY

Lafayette, Ind., March 14.—[Special.]—Leading wrestlers of the Western conference will go to the mat here at Purdue tomorrow afternoon in quest of championships in lightweight divisions. Entries from every school in the Big Ten have assured keen competition and the dual meet records of the outstanding contenders make picking the favorites a tossup.

Entrants in each weight will be nominated by the coaches tomorrow morning following completion of weighing in.

Four Olympic men—George and Hewitt of Michigan, Morrison of Illinois, and Scott of Indiana—are among the favorites. Lupton, Northwestern's captain, who is Big Ten and national intercollegiate champion at 125 pounds, however, will give Hewitt plenty to worry about.

JOYCE WETHERED, BACK ON GREENS, TO ENTER CLASSIC

LONDON, March 14.—(AP)—Miss Joyce Wethered will compete in the British women's gold championship at St. Andrews, beginning May 13, it was announced today.

After several years out of big competitions because she disliked the crowds and excitement of championship meetings, Miss Wethered, who is considered Britain's best woman player of all time, will form an unexpected obstacle to Miss Glenna Collett, Miss Maureen Orcutt and other American girls invading Britain this year with hopes of capturing the only major British golf title which has not at some time gone to the United States.

MISS WALL BEATEN BY MRS. STETSON IN SEMI-FINALS

Belleair, Fla., March 14.—(AP)—Mrs. G. Henry Stetson of Philadelphia, former women's national champion, defeated Miss Berwice Wall of Oshkosh, Wis., 2 and 1, today in the semi-finals of the annual Belleair women's golf championships.

Miss Jane Brooks of Nyack, N. Y., earned the right to meet Mrs. Stetson in the final tomorrow by eliminating Miss Pinkie Vahey of Boston, 6 and 5.

FOUR BALL GOLF TOURNEY IS WON BY HAGEN, DIEGEL

Miami, Fla., March 14.—(AP)—Walter Hagen, paired with Leo Diegel, won the annual international four ball match golf tournament today, defeating Gene Sarazen and Johnny Farrell, defending champions, one up.

Hagen won the last two holes of the final contest. The winners made a remarkable recovery from the tenth hole of the afternoon round, where they were three down.

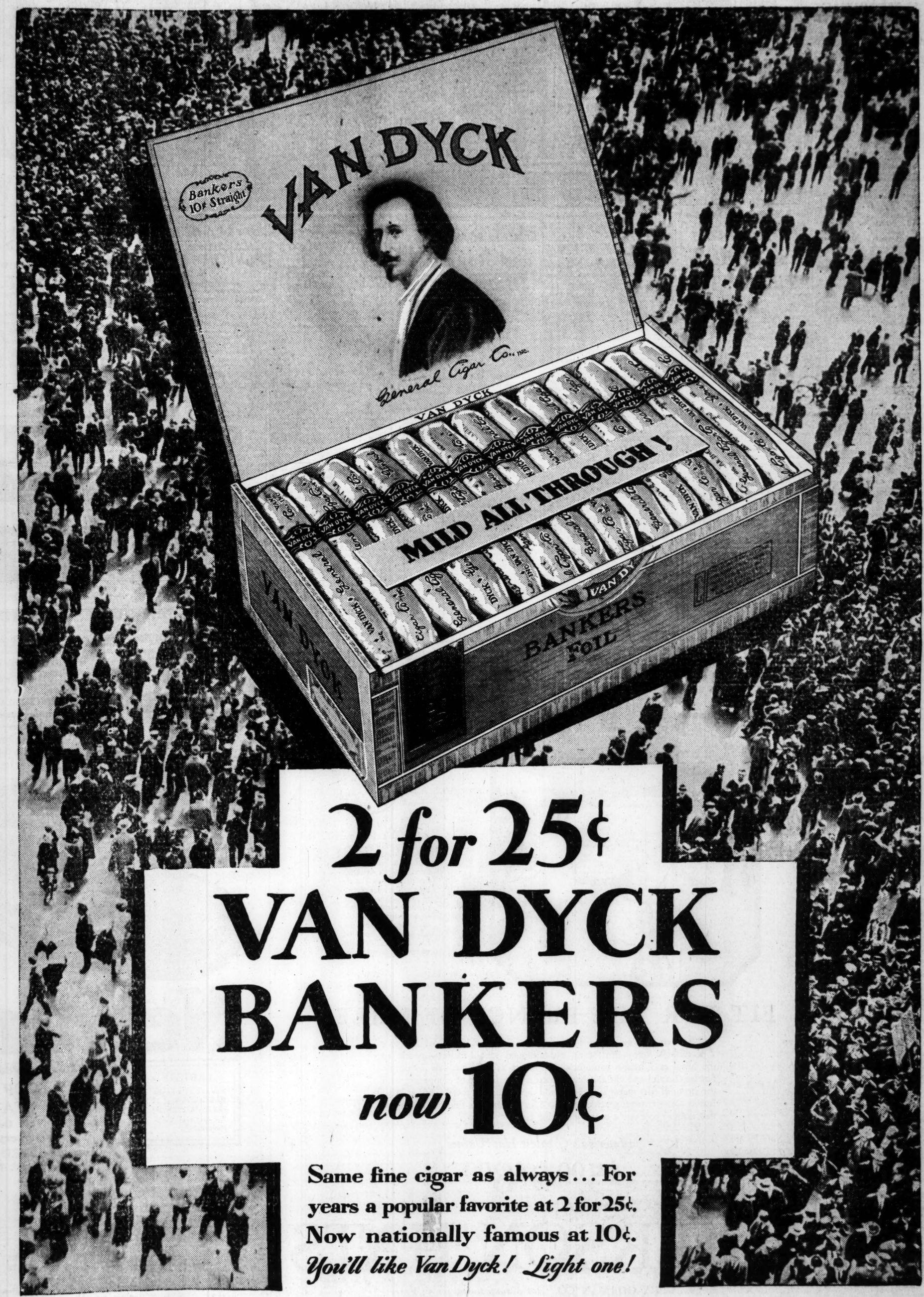
DONOVAN CHOSEN 1930 CAGE PILOT AT NOTRE DAME

Notre Dame, Ind., March 14.—[Special.]—Clarence Donovan of Bedford, Ind., was elected captain of next year's Notre Dame basketball team here tonight at the annual Villagers' club banquet. Donovan plays guard and has been a member of the team two seasons.

Daniels, U. S. Diplomat, Wins Italian Golf Title

ROME, Italy, March 14.—(AP)—Thomas Leonard Daniels, of Minnesota, second secretary of the United States embassy at Rome, today won Italy's open amateur golf championship. Daniels is a Yale graduate of 1914.

OTHER SPORTS ON PAGE 28



2 for 25¢
VAN DYCK
BANKERS
now 10¢

Same fine cigar as always... For years a popular favorite at 2 for 25¢. Now nationally famous at 10¢. *You'll like Van Dyck! Light one!*

NORTH SECTION K. C. TITLE WON BY MARQUETTE

Setters Takes West Side Championship.

Marquette cagers defeated University, 22 to 14, to capture the North division championship of the Knights of Columbus basketball league last night at the Broadway armory. Hooker and Mehalek led the Marquette offense with five points each. The teams were tied for first place before last night's game.

Led by Rintleman, who scored seven points, the Setters defeated Hennepin, 15 to 12, and won the championship of the West section of the league on the same floor. Both teams played defensive basketball with neither having over a three point lead throughout the game. It was a playoff to decide the section championship, as both teams were tied.

Scoring half of his team's points, Dick Kraft led De Soto to a 24 to 12 victory over St. Cyrs to capture third place in the league. Lineup:

DE SOTO (24).	F.	P.	ST. CYR (12).	F.	P.
Mahony,rf	1	0	Cannitso,rf	1	0
Hoffman,lf	0	1	Robertson,lf	2	0
Kraft,c	5	2	Byrak,c	2	0
Brenner,rg	3	0	Traxel,lg	0	1
Lautz,lg	0	2	Grimme,rg	1	0
			Maloney,rf	0	1
HENNEPIN (12).	F.	P.	SETTERS (15).	F.	P.
Dairymple,rf	2	0	Rintleman,rf	1	6
Cronin,lf	0	3	McCarthy,lf	0	0
Shiltz,c	0	1	Deegan,c	1	0
Baude,rg	0	0	Metrick,lg	0	1
Hustield,lg	0	4	McGrath,rg	2	0
MARQUETTE (22).	F.	P.	UNIVERSITY (14).	F.	P.
Oscar,rf	1	3	Lebbin,rf	1	3
Mehalek,lf	2	1	Dusky,lf	0	0
Hooker,c	1	4	G. Boyle,c	1	4
Krause,rg	0	0	X. Boyle,rg	0	1
Donohu,lg	0	2	Korzy,lg	0	0
Sepiak,rf	2	0	Terwilliger,rf	1	0

MATSUYAMA IS DOUBLE VICTOR IN 18.2 MATCHES

Kinrey Matsuyama defeated James Peabody and Percy Collins, national amateur 18.2 balk line champion, 300 to 36 in 7 innings and 300 to 217 in 16 innings last night at Mussey Madison street rooms. Matsuyama turned in a high run of 124 in the first game.

Lon Kenney handed Harry Lepper two setbacks in the Chicago three cushion billiard league last night at Peterson's recreation rooms. Kenney clicked off 25 billiards in as many innings, while Lepper garnered 17 points. In the second game Kenney had an easy time disposing of Lepper, 25 to 9 in 24 innings.

Francis Reed and Frank Mertz split even at Mussey's room in the same league. Reed won the first encounter, 25 to 13 in 25 frames. Mertz came back strong to defeat Reed, 22 to 5 in 31 sessions.

WORLD CHAMPION TURNER ENTERS C. A. A. U. MEET

The thirty-first indoor track and field championships of the Central A. A. U. will be held at the Broadway armory, March 22. A feature will be the men's gymnastic exhibition fostered by the Illinois Turner societies. Emil Preuss of the Aurora Turners and world's champion, will compete. Many others who will take part ranked high in the recent international meet held in Germany.

Betty Robinson, Chicago's Olympic champion will attempt to lower the world's indoor record.

CHANGE DATE FOR FIRST PLAY IN A. A. U. TOURNEY

Announcement of a change in the opening date of the Central A. A. U. basketball tournament, at De Paul university gymnasium, March 19 to 23, inclusive, was made yesterday.

The tourney will start Tuesday instead of Monday, as planned. Drawings will be held at De Paul gym, Sheffield and Webster avenues, Monday afternoon at 2:30 o'clock. Each team is invited to send one representative to this meeting.

Catholic Grammar School Basketball Tourney Opens

Three Chicago schools and another from Evanston won opening games yesterday in the championship round of the second annual basketball tournament for Cook county Catholic grammar schools. The tournament will continue today and tomorrow, the final game to be played on the St. George floor Sunday. Yesterday's scores:

Lourdes, 13; St. Lawrence, 8.
St. Mary's [Evanston], 14; St. Francis [Wilmette], 1.
St. Mel, 10; St. Michael, 8.
St. Pius, 16; St. Rita, 14.

Naperville Wins Y. M. C. A. Boxing, Wrestling Meet

Naperville won both ends of the Aurora district Y. M. C. A. boxing and wrestling meet last night. Naperville won the boxing tourney by scoring 41 points to Joliet's 15. In the wrestling Naperville scored 30 points, Streator was second with 23, and Joliet third with 5.

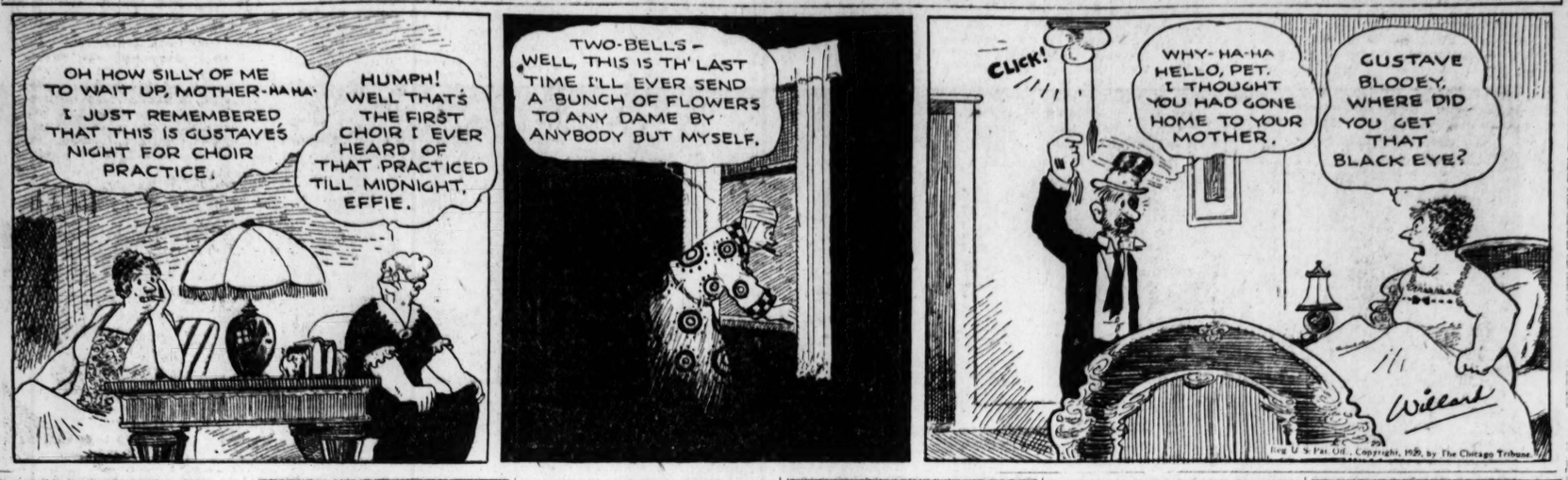
Sad Sam Jones Weakens; Signs After Ultimatum

Tampa, Fla., March 14.—(AP)—Clark Griffith, owner of the Washington Senators, announced today that Sam Jones, his holdout hurler, had signed a contract. Details of the agreement were withheld. Griffith yesterday issued an ultimatum that Jones must either sign up by noon today or leave the training camp.

PANTS MATCHED!
Why Throw Away That Good Coat and Vest?
Let us match them with new trousers and save the price of a new suit. We can match any pattern made.
MATCH PANTS CO.
20 W. Jackson Blvd.
222 W. Van Buren

CHARLES DENBY CIGAR
5c and 2 for 15c

MOON MULLINS—THE SURPRISED PARTY



St. Mel Meets De La Salle in Tilt for Title

Catholic league fans will see two of the best heavyweight teams in league history in action tonight when St. Mel and De La Salle clash for the championship of the Loyola university floor. St. Mel won the championship in the north section of the league, while De La Salle captured the south division title. Both teams will play in the national Catholic interscholastic tournament at Loyola next week.

The St. Mel five was the only Chicago high school team to finish its season with an unbeaten record, piling up a string of 24 victories, including an early season 40 to 15 win over Crane Tech, winner of the city public school title. The team is coached by Paddy Driscoll, who also tutored the St. Mel team which won the national Catholic title in 1925.

De La Salle did not suffer defeat until last Sunday, when they were vanquished, 21 to 17, by De La Salle of Joliet, last year's national title-holder. Ed Krause, guard, led the Catholic league in individual scoring with 76 points. Lineup:

ST. MEL.		DE LA SALLE
Lasery	R. F.	Bramhall
F. Krause	L. F.	Johnson
Hoey	C.	Colbert
E. Krause	R. G.	McGriff
Boland	L. G.	King

Gus Sonnenberg Beats Hansen with "Tackle"

New York, March 14.—(AP)—Gus Sonnenberg, world's heavyweight wrestling champion, defeated Charles Hansen of Brooklyn in their bout here tonight. Sonnenberg threw the Brooklyn veteran after 35 minutes and 40 seconds of wrestling with his "flying tackle."

Entomological Golfer Should Like This Show

Ignoring the fact the booth of the greens section of the United States Golf association at the golf show in the Hotel Sherman has nothing to sell, the display of grasses, their friends and enemies, should interest every golfer who likes perfect putting surfaces.

The display ranges from seeds of the various bents, through pots of the grasses, to the bugs and grubs that damage greens, brown patch, and fertilizers. The bent seeds are arranged under a microscope, the tiny seeds much resembling oats when magnified.

Another microscope shows the tiny fungi which cause brown patch, the disease that ruins many fine greens, while bottles and cases contain the various grubs and beetles that work havoc on the smooth putting surfaces.

As the show approches its close tomorrow night, the several tournaments are working through the brackets to the final. The winner of the championship on the "Blue River" in door course will be decided tonight, and tomorrow night will play Jack Forrester, who won a similar championship at the New York show a couple of weeks ago.

Fields Settles Down to Work for Thompson Go

Jackie Fields, the clever California welterweight, who meets Jack Thompson in the windup of Promoter James C. Mullen's boxing show at the Coliseum, March 25, settled down to active training at the Barry gymnasium yesterday. Thompson is working at the Arcade. Promoter Mullen is arranging the supporting card. He will announce it in a few days.

Blackhawks and Rangers Play 1-1 Tie

New York, March 14.—(AP)—The Chicago Blackhawks, tailenders of the National Hockey league, put a successful end on a poor season here tonight by holding the world's champion New York Rangers to a 1 to 1 tie. The Hawks outplayed the Rangers most of the time, but could not score after the first five minutes.

Earl Miller, speedy Chicago wingman, put the cellar champions ahead early in the first period, coming from behind the goal to score after catching Roach asleep. Another brilliant play by Murray Murdoch of the Rangers tied the score near the end of the second frame. He broke through the Chicago defense, feinted Gardiner out of the net and put in an easy shot.

The lineup and summaries:

RANGERS.		CHICAGO.
Roach	Goal	Gardiner
Abel	R. D.	Taylor
Bourcault	L. D.	Wentworth
Boucher	C.	Couture
Bill Cook	R. W.	March
Bun Cook	L. W.	Miller

Ranger spares—Murdoch, Thompson, Keeling, Vail, Carson, Oatman.
Chicago spares—Ripley, McKinnon, Gottselig.
Officials—Bill Stewart and Bill O'Hara.

MAPLE LEAFS WIN.

TORONTO, Ont., March 14.—(AP)—The Toronto Maple Leafs swept through the New York Americans for a 5 to 0 National Hockey league victory tonight. There was nothing at stake.

BRUINS MAUL COUGARS.

Detroit, Mich., March 14.—(AP)—Boston's first place Bruins gave the Detroit Cougars the worst beating of the current hockey season here tonight, outplaying the Detroit team to win, 5 to 1, in the closing National league game of the year at Olympia arena.

Loughran Here for Title Bout with Walker

Tommy Loughran arrived here yesterday with Manager Joe Smith and Trainer Jack Brady and started training at once for his fight with Mickey Walker for the world's light heavyweight championship at the Chicago stadium on March 28. Following the arrival of Loughran, Paddy Harmon immediately telegraphed to Walker and to Tuffy Griffiths and Leo Lomski, who will battle ten rounds on the same card, instructing them to come here at once.

Jack Kearns, manager of Walker, answered Harmon with a wire to the effect that he would arrive from New York today and that Teddy Hayes would bring Walker on the early part of next week. Jack O'Keefe telegraphed from Hot Springs, Ark., that Griffiths has been doing road work there and that they would leave today for Chicago.

The ticket reservations passed the $60,000 mark yesterday and Harmon is now confident that the receipts will be the highest ever grossed for an indoor boxing contest. The downtown ticket office of the stadium will be opened at 78 West Madison street today.

Loughran and his party went to the Hotel Sherman yesterday. "Doc" Darwent has been urging Tommy to do his work at the Chicago Athletic association. Harmon would also like to get the champion to work out at the Barry and Arcade gyms so that the general public also can see him.

Work is being rushed to completion at the stadium. Seats are being put in and Harmon asserts that there is no possibility of a postponement. A letter was sent by Eric E. Hall, architect for the stadium, to Harold C. Strotz, chairman of the board of directors, stating that no attention should be paid to reports that the building will not be in shape for March 28.

LOYOLA-HYDES, GRAEMERE FIVES PLAY IN FEATURE

The Loyola-Hyde Park quintet of the Knights of Columbus league meets the Graemere A. C. in the feature game of five scheduled contests tonight in the competition for the Charles V. Barrett trophies in the tenth annual tournament of the Cook County Basketball league, in progress at St. Philip's gymnasium, Kedzie and Jackson boulevard. One hundred and nine teams started play on an elimination basis. Tonight's schedule:

135 POUND DIVISION—Oriole Sportsmen vs. Kaybees [6:45 p. m.].
HEAVYWEIGHT DIVISION — Waukegan Wildcats vs. Louis Rago Five [7:15 p. m.]; Pullman Company vs. De Luxe Recreation Parlor [8:00 p. m.]; St. Mary's Training School vs. Morgan Park Clippers [8:45 p. m.]; Loyola-Hyde Park K. of C. vs. Graemere A. C. [9:30 p. m.].

Owner of Death Car Donates to Fund for Widow

Daytona Beach, Fla., March 14.—(AP)—J. M. White, owner of the Triplex racer in which Lee Bible was killed yesterday in his attempt to establish a new speed record, today donated $400 to a fund being raised for the driver's widow. White also agreed to pay all Bible's funeral expenses, as well as to turn over to Mrs. Bible the proceeds from the sale of the wrecked car.

It was announced that prior to the sale of the Triplex, the wreck would be put on exhibition, the admission fees to be turned over to Bible's widow.

SPEED RECORD SAFE, SEGRAVE QUITS RACING

Plans to Devote Time to Cement Business.

Daytona Beach, Fla., March 14.—(AP)—Maj. H. O. D. Segrave, British racing driver, who set a new world's speed record of 231.36 miles an hour here this week, today declared he definitely had retired from automobile racing.

Maj. Segrave said he will return to England after competing in the Biscayne Bay regatta at Miami next week and will devote himself to the cement business. He will continue to engage in power boat racing as a hobby.

The Golden Arrow, specially designed for super speed racing, will be taken to New York for exhibition before it is transported to England to be placed in a museum.

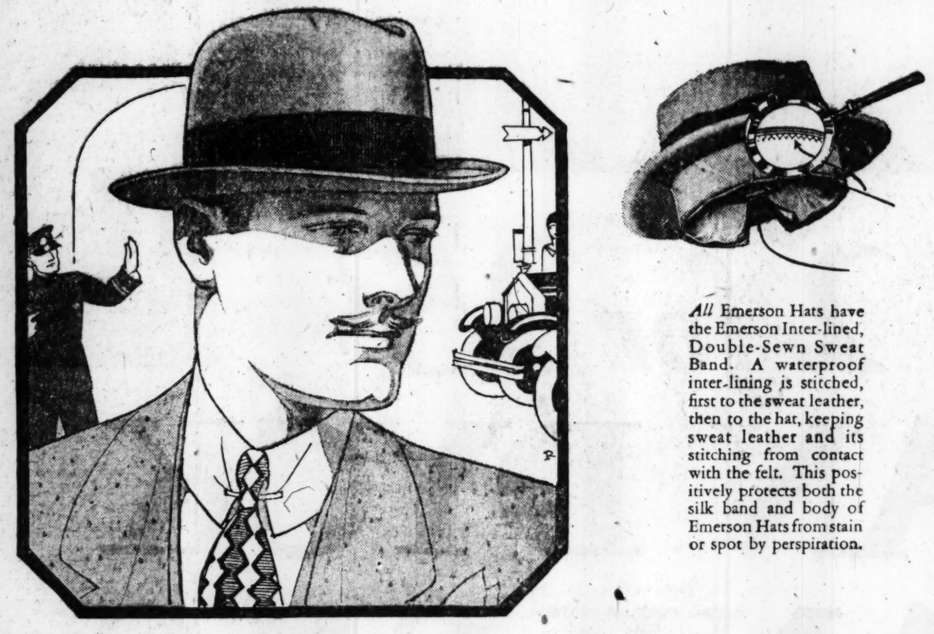
The Englishman's declaration cleared up speculation as to his future intentions. After setting the new record last Monday, Maj. Segrave announced he would quit, but later he said he would try to race his car to its maximum theoretical speed, 240 miles per hour. He had intended doing this yesterday, but cancelled the trials after Lee Bible's tragic death in the triplex. At that time, he declared he "was through," and the international speed trials accordingly were officially ended.

Today the major said he had lifted the record to a place where he believed it would remain for several years, and that he would retire from the competition.

WISCONSIN PREP SCORES.

Edgerton, 20; Elkhorn, 19.
Madison Central, 27; Whitewater, 18.

ALL EMERSON HATS ARE SWEAT-PROOF



All Emerson Hats have the Emerson Inter-lined, Double-Sewn Sweat Band. A waterproof inter-lining is stitched, first to the sweat leather, then to the hat, keeping sweat leather and its stitching from contact with the felt. This positively protects both the silk band and body of Emerson Hats from stain or spot by perspiration.

FIT FOR THE PRINCE OF MALES

AND every man's a prince in Springtime. Man! What a hat! Soft as a rabbit's foot—firm as an old-fashioned school-master—gentle on the head as a happy thought—and smart as a brand new banknote. Shades cheerful and virile—shapes that develop, instead of competing with, the strength of a manly face. Now add the exclusive Emerson Sweat-Proof feature—the crowning achievement of half-a-century's fine hat making—that doesn't cost you a cent—and what hat do you buy?

Sold by over 100 retailers in Chicago

America's Greatest Hat Values
$5.00 to $8.00

EMERSON HATS

MURPHY-GORMAN CO., Hat Manufacturers for 53 Years

NEW YORK OFFICE 200 Fifth Avenue
CHICAGO OFFICE Great Northern Hotel
FACTORY Danbury, Conn.

Newark is sorry
if it hurts other shoe stores!

NEWARK'S new Spring styles are such marvelous values that we're making it hard for other shoe stores. But we're sorry ---business is business.

Newark's world-beating values result from four gigantic factories--400 retail stores--unique cost-cutting manufacturing methods--and factory-to-foot selling! See the new Spring Newarks--greater values than ever!

Now $3.50



ASK for Style 4155---the newest Scotch grain blucher oxford with wing tip on broad toe last. Black or tan. $3.50

Newarks for Men and Women

LADIES! Newark brings you Paris styles first---and they're all $3.50! See the new "Paris-Newarks"!

ONLY LOOP STORE—
238 S. STATE ST.
24 Hour Mail Order Service
Open Every Night
6317 S. HALSTED ST.
4101 W. MADISON ST.

SOUTH SIDE
4731 S. Ashland Ave.
1842 Blue Island Ave.
9121 Commercial Ave.
3866 Cottage Grove Ave.
3450 S. Halsted St.
7820 S. Halsted St.
1605 W. 63d St.
3444 S. State St.

WEST SIDE
1738 W. Chicago Ave.
3357 W. Roosevelt Rd.
3213 W. Roosevelt Rd.
3812 W. 26th St.

NORTHWEST SIDE
3208 Lawrence Ave.
1398 Milwaukee Ave.
2879 Milwaukee Ave.
4769 Milwaukee Ave.

NORTHWEST SIDE (Con'd)
2738 W. North Ave.
2538 W. North Ave.
3953 W. North Ave.

NORTH SIDE
1043 Wilson Ave.
5332 N. Clark St.
637 W. North Ave.
3242 Lincoln Ave.

MEN'S EXCLUSIVE STORES
406 S. HALSTED ST. 3175 LINCOLN AVE.

SUBURBAN STORES
Joliet—:—Aurora—:—Gary—:—Hammond

All Newark Stores Open Tuesday, Thursday and Saturday Evenings

CHARGE COUNTY'S GAS TAX FIGHT IS MISREPRESENTED

Motor Club Says Downstate Twists Motives.

Only 3.68% of Illinois motor license fees are spent in the Chicago area.

BY PUTNEY HAIGHT.

Misrepresentation, deliberate or otherwise, of the motive for Cook county's opposition to the Emmerson 3 cent gas tax has been employed by downstate members of the assembly to line up the support which has carried the measure through the senate and thus far through the house, unscathed by amendment, it is charged by Chicago Motor club officials.

Under the leadership of Representative Homer J. Tice, who introduced the house bill and now espouses the cause of the measure passed by the senate, the lower house was repeatedly informed that amendments were being offered for the purpose of forcing the state to abandon all downstate bond issue road work and to confine its efforts to Cook county alone. Not only did Mr. Tice venture this intimation, but Representatives Frank E. McCarthy of Elgin and Leroy M. Green of Rockford, in their defense of the bill, pointed out that in reality Cook county is to receive overwhelming benefits from the Emmerson tax law.

Igoe Sets Them Right.

Representative Michael Igoe, minority whip and leader of the offensive against the bill, clearly stated the position of his coterie. He said that in the matter of road widening Cook county will get nothing under the program contained in the appropriation section of the bill.

"So far as widening work is concerned," Mr. Igoe said, "Cook county has gone ahead with its own widening, at its own expense, and with little or no help from the state, so far as Cook county territory is concerned."

"I understand," Mr. McCarthy said, "that the highway department intends to build 267 miles of roads in Cook county or its area during the biennium to finish up the state system in the county. It also proposes to spend $9,000,000 or more in road widening in Cook county."

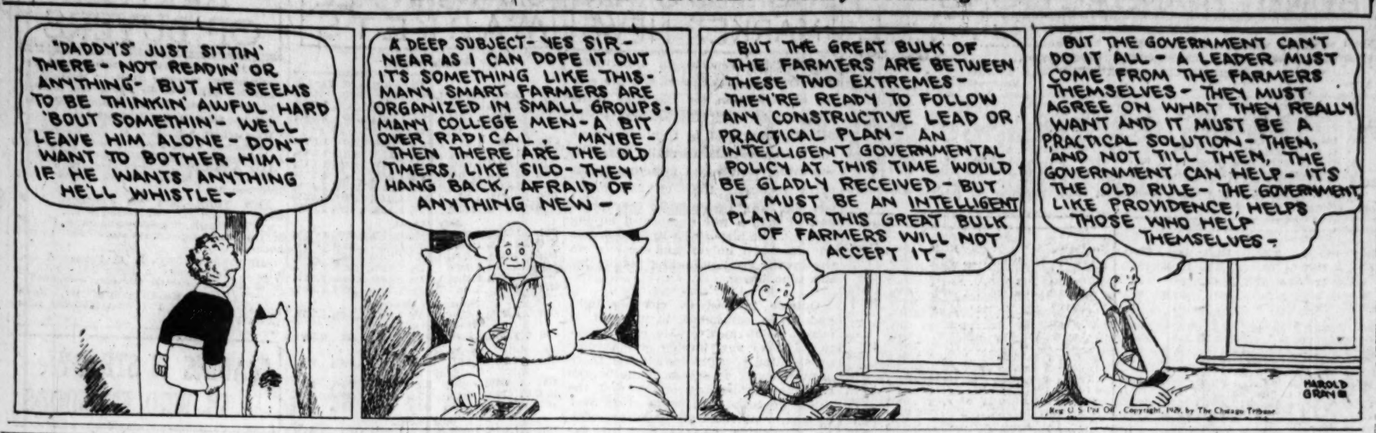
No Provision in Bill.

Mr. Igoe responded with the assertion that no provision for $9,000,000 for widening in Cook county is contained in the bill and that no definite promise of completion of the bond issue roads in the county rests in the appropriation section."

"In asking for a fifty-fifty division of the proposed gas tax," Charles M. Hayes, president of the motor club, said, "and a time limit on the tax law, we are simply seeking a fair deal for urban motorists in all parts of Illinois.

"This county will pay 50 per cent of the gas tax and will get back 3.68 per cent of state highway expenditures—if the state builds the roads provided by law. Our most important interest now is to get the state to widen its highways outside Cook county and not in it."

LITTLE ORPHAN ANNIE: Heavy Thinking



Elmer Finds the Air Full of Dance Tunes

No Features—but Plenty of Syncopation.

BY ELMER DOUGLASS.

There were no great symphonies, string quartets, choral concerts, special features, or vocal or instrumental recitals of length on the air last night, but there was dance music and lots of it; nice songs and nice singing in solo, duet and quartet; many lighter selection by studio concert orchestras, also guitar numbers, solo and duet, and so on.

But at that, I want to assure the promotors of the W-G-N, 9:30 to 10, orchestral and vocal concert, that their musical program last evening was of the required standard to meet the approval of this column in all respects, that is: program, presentation and announcing.

While yet on W-G-N's wave length, it occurred to me that many listeners might want to know the name of the rich and beautiful first number played on the 11 o'clock Dream Ship program. It was "Reverie," an orchestral arrangement of one of Vieuxtemps' airs for violin. If a symphony of this entrancing beauty could be composed, which would require about an hour for performance, it certainly would become a favorite for all time.

In connection with the musically excellent and instructive weekly brass ensemble concert through WMAQ, 9 to 9:30, I must regretfully state that, in my opinion, the entertainment qualities of this concert are badly marred by the announcer's sing-song style of speaking.

The American farm bureau broadcast through WLS, 10 to 10:30, was of special interest to farmers.

In the Air Tonight

7-8—Radio Floorwalker. W-G-N [416.4m-720k].
7-8—Cities Service. NBC System including KYW [294m-1020k].
8-8:30—An Evening in Paris. NBC System including W-G-N [416.4m-720k].
8-8:30—Wrigley Review. NBC System including KYW [294m-1020k].
9-9:30—Philco Hour. NBC System including KYW [294m-1020k].
10-10:30—Skelodians. NBC System including WLS. [345m-970k].

Woman Held in Baby Death Case Faces Sterilization

St. Joseph, Mich., March 14.—An order signed today by Sheriff Fred Bryant recommended to Judge of Probate W. H. Andrews at a hearing tomorrow that Mrs. Ethel Lewis, 49, Eau Claire, Mich., in Berrien county jail since Feb. 12 on first degree murder charges, be sterilized and released. A sanity commission last week, examining Mrs. Lewis and her daughter, Mrs. Oakel Gorham, 25, found the mother feeble minded and Oakel insane. Oakel had charged her mother had choked and poisoned Clarence Wesley Gorham, five months old, Feb. 10, and other infants.

Oakel is to be sent to the Kalamazoo insane asylum.

GIRL SLAYER IS TAKEN TO PRISON; MAKES 2 TRIPS

Miss Florence Stokes, diminutive red headed slayer of her sweetheart, had to make two trips to the Joliet penitentiary yesterday before she was accepted as a prisoner. Her first trip was in the middle of a platoon of thirty hard boiled prisoners, who were charged with crimes of murder, robbery and burglary.

Miss Stokes was rejected by the penitentiary officials on her first trip because of the fact that the commitment papers were not in proper form. A clerk failed to sign the name of John H. Passmore, clerk of the Criminal court, to the mittimus. The girl prisoner was brought back to Chicago, the papers corrected, and she was then taken on her second trip.

The girl shot and killed James Glennon, a street car conductor, two years ago because he had spurned her affections, according to the testimony at the trial. She was convicted of manslaughter, which carries an indeterminate penalty of 1 to 14 years. The Supreme court after months of deliberation affirmed the sentence.

GOVERNOR GETS INSANE HOSPITAL PROGRAM TODAY

The $40,000,000 program to solve the problem of hospitalization of the insane and feeble minded in Illinois will be submitted to Gov. Emmerson today by members of a committee of Chicago doctors and jurists who perfected the plan. The committee, composed of Probate Judge Henry Horner, Judge Mary M. Bartelme of the Juvenile court, Dr Douglass Singer, president of the Illinois Society of Mental Hygiene, and Dr. Charles Read, a member of the society, left for Springfield yesterday.

The committee approves a ten year program making provision for approximately 6,000 mentally diseased, and 1,000 feeble minded persons now housed above the capacity of existing institutions. A contemplated increase of 5,750 persons is provided.

Under the program $20,000,000 is to be spent this year in remedying present conditions and $5,000,000 every two years to meet the estimated increase until 1939.

SWITCHMAN FALLS UNDER TRAIN.

While trying to board a moving train in Hammond, Ind., yesterday, Ernest R. Cline, 31 years old, a switchman of Hammond, fell beneath the wheels and was probably fatally injured. Both his legs were severed.

GIFT TO PROVIDE MORE FACILITIES FOR RECREATION

(Picture on back page.)

Expansion of recreational programs for women and girls in Chicago's parks and playgrounds, and in some cases the purchase of additional land for recreational purposes, will be made possible through a gift by Mrs. Catherine Barker Spaulding, it was learned last night at the Spaulding hotel, Michigan City, where Mrs. Spaulding is now residing.

The gift is to be made in the form of a memorial to Mrs. Spaulding's mother, the late Katherine Fitzgerald Barker.

An adviser in the manner in which the gift is to be distributed, Miss Ethel Bowers, formerly professor of physical education at Brenau college, Gainsville, Ga., has been selected for Mrs. Spaulding by the Playground and Recreation Association of America. Miss Bowers, after conferring with Mrs. Spaulding in Michigan City, came to Chicago last night. She will start immediately investigating conditions of playgrounds and parks of various communities, with a view to improving their present activities.

Mrs. Catherine Musham Will Be Buried Today

Funeral services for Mrs. Catherine McFadden Musham, 83 years old, 741 Rush street, who died on Wednesday, will be held at 10 o'clock this morning in Holy Name cathedral. Interment will be in Calvary cemetery. Mrs. Musham, who was born in Chicago and lived here all her life, was the daughter of Michael McFadden, early settler who came to Chicago in 1840, and was the widow of William H. Musham, once chief of the city fire department, who died in 1907. Three sons and two daughters survive.

Former Templar Prelate Is Dead at South Bend, Ind.

South Bend, Ind., March 14.—[Special.]—Dr. Charles A. Lippincott, 65, 33d degree Mason and past grand prelate of Knights Templar of Michigan, died tonight after an illness of four days with pneumonia. About eight years ago he retired from the Presbyterian ministry to become manager of the coöperative department of the Studebaker corporation, which position he continued to fill up to his death.

Notables Attend Funeral of Frederick E. Erickson

Political friends and foes rode yesterday in the funeral cortége of Frederick E. Erickson, Republican leader for forty years, who was buried in Oakridge cemetery from the home of his daughter, Mrs. Harry A. Ash, 1418 Elmdale avenue, where he died on Monday of pneumonia. He was 61 years old. Among the mourners were ex-Gov. Len Small, Attorney General Oscar Carlstrom, whom Mr. Erickson first sponsored in politics; Louis Nettelhorst and John W. Gibson, members of the Cook county board, on which the deceased once served; Thomas Houston, president of the civil service commission, and Police Commissioner William F. Russell. Mr. Erickson is survived by his widow, Dora, and a daughter.

Peoria Grand Jury Clerk Charged with Intoxication

Peoria, Ill., March 14.—(AP)—Harley Reed, 47, clerk of the grand jury which recently returned 17 murder indictments in poison liquor cases, was arraigned today for driving an automobile while intoxicated. Reed's car collided with a parked automobile. His trial was set for next Thursday.



guard against Coughs!

THE moment you feel any disagreeable sensation in your throat you should take a dose of PERTUSSIN to prevent coughs.

Very often irritation in the throat is caused by dust or habitual smoking. PERTUSSIN helps to clear the air passages and soothes the irritation.

It is entirely free from "dope", pleasant to take and has been prescribed by physicians for more than twenty years.

If PERTUSSIN does not relieve you quickly, you should consult your doctor.

PERTUSSIN Safe for Every Cough

WGN

The Chicago Tribune Station on the Drake Hotel

Friday, March 15

ELGAR MOTORS present THE FOUR BLUE FLAMES Guitar Quartet and the W-G-N MALE QUARTET 9:30

A half hour with the WILLIAMS MEL-O-MATICS presenting THE COMPOSITIONS OF ROMBERG and featuring Lawrence SALERNO baritone—and W-G-N SYMPHONY ORCHESTRA 8:30

Another Big OneManShow by PAT BARNES Tonight, 9:00

THE third series of Piano Lessons has begun. Write for the score of this new series in care of W-G-N, Edward Barry. The Friday evening lesson as sponsored by M. Schulz Co. will be heard at 5:00 today.

Details of Today's W-G-N Program

DAYTIME

9 to 10—Digest of the Day's News.
10 to 10:20—Home Management.
10:20 to 11—For Shut-ins.
11 to 12 — Morning Musicale; Happy Hank; Muriel K. Pontius, soprano; Grace K. White, entertainer.
12 to 12:20—Weather Forecast; Morning Musicale (cont.).
12:20 to 12:40—Children's Stories.
12:40 to 1—Luncheon Concert.
1 to 1:45—Executive's Club of Chicago; Harry G. Hill.
1:45 to 2:30—Luncheon Concert (cont.).
2:30 to 3—Women's Club: Gida La Tille, soprano; Tassilo Adam.
3 to 5—Teatime Music: Lawrence Salerno, baritone; Hal and Del, harmonists; Hickey & Johnson, guitarists; Betty Bee, soprano; Four Blue Flames; Fern Scull, pianist.
5 to 5:30—M. Schulz Co.'s Piano Lesson; Edward Barry.
5:30 to 6—Marshall Field & Co.'s Air Castle.

EVENING

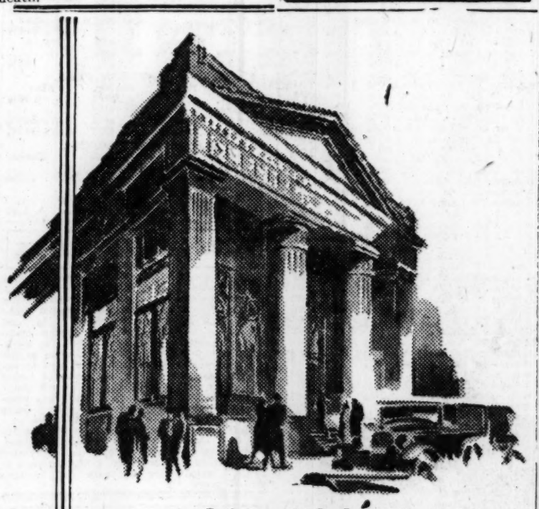
6 to 6:20—Punch and Judy; Kasper's Circus.
6:20 to 6:30—Investment Research Bureau's Stock quotations.
6:30 to 6:50 — Coon-Sanders Nighthawks.
6:50 to 7—Drake Concert Ensemble.
7 to 8—Weather Forecast; Radio Floorwalker.
8 to 8:30—An Evening in Paris.
8:30 to 9—Williams Mel-O-Matics.
9 to 9:30—Pat Barnes.
9:30 to 10—Elgar Motors Program.
10 to 10:05—Tomorrow's Tribune.
10:05 to 10:15—Jean Goldkette and his W-G-N Dance Orchestra.
10:15 to 10:25—Louie's Hungry Five.
10:25 to 11—Jean Goldkette and his W-G-N Dance Orchestra.
11 to 11:15—Dream Ship.
11:15 to 2:30—Coon-Sanders Nighthawks; Jean Goldkette and his W-G-N Dance Orchestra.

There's a membership waiting for you! Clip the coupon and send it in!

1483. Walter Caskey, Green Bay, Wis.
1484. Helyne M. McGinn, Davenport, Ia.
1485. Robert Vaura, Chicago, Ill.

I have listened to W-G-N for 100 hours exclusive of other stations. Please send me a certificate of membership in the 100 Club.

NAME .....
ADDRESS .....



Memorial chapels designed for utmost privacy

Many homes of today are too small for the large gathering of friends brought together to pay tribute to the memory of a loved one.

The Skeeles-Rockefeller Memorial Chapels are spacious, providing perfect privacy and adequate seating capacity. There are beautifully furnished rooms... quiet havens for meditation . . . an ideal place to meet intimate friends.

Our organ-equipped chapels typify the sympathetic service that we give in the hour of need. As far as it is humanly possible, we relieve the family of perplexing responsibilities. Our service is complete.

Every item in a Skeeles-Rockefeller funeral is included in one moderate charge. Two chapels, strategically located on the north and south sides, are easily accessible from any part of the city—conveniently reached by elevated, surface lines or bus. Wherever you live our service is available.

SKEELES ~ ROCKEFELLER

SOUTH 63rd St. & Evans Ave. FAlrfax 0130

NORTH 4523 Broadway EDGewater 8800

HURSEN Funerals

Supreme in America for unmatched elegance, superb automobile equipment, and service. Hursen has fought excessive prices for 20 years. Private suites for families and societies. No charge for chapels in Chicago's 3 finest funeral homes, North, South and West. No matter where you live, phone Hursen

North—920 Belmont Ave. Ph. WELlington 5700
South—1616 S. Michigan Ave. Ph. CALumet 4800
West—4346 W. Madison St. Ph. VAN Buren 0800
Chicago's Independent Funeral Directors

NO CHARGE FOR USE OF CHAPEL
Caskets as low as $28
Lain & SON
UNDERTAKERS
63rd and Harvard
Tel. Went. 0025

DEATH NOTICES

In Memoriam.

LEVIN—Joe Levin. In sad and loving remembrance of our dear son and brother, who passed away three years ago today.
LOVING MOTHER, SISTERS, AND BROTHERS.

Fraternal Notices

BEN HUR CHAPTER, NO. 401, O. E. S.—Annie Bruenette, O. E. S. Service Saturday, 2 p. m., from 929 Belmont-av. Interment Mount Olive cemetery.
MARIE R. LARSEN, Worthy Matron.
ADELAIDE C. BRACHVOGEL, Secy.

JACKSON PARK LODGE, NO. 915, A. F. & A. M. Members meet at Temple, 64th and University-av., Saturday, March 16, 1:30 p. m., to attend funeral of our late brother, Sophus Nepkin, from chapel, 730 E. 63d-st., at 2 p. m.
F. A. NILES, W. M.
J. D. BROWN, Secy.

MAJESTIC LODGE, NO. 1071, A. F. & A. M.—Charles G. Adelman, March 13. Funeral Friday, March 15, at 1:00 p. m., from chapel at 4911 Broadway. All members are requested to be present.
ABE FRIEDLANDER, W. M.
BERNARD A. SCHERFINE, Secy.

ADELMAN—Charles G. Adelman, late of 625 Stratford-pl., beloved husband of Anna, son of Isaac and Yetta, brother of Arthur, Harold, Sidney, Ruth Golden, Evelyn Alpert and Libby Atlas. Late member of Majestic lodge, No. 1071, A. F. & A. M.; Bryn Mawr country club and Covenant club. Funeral Friday, March 15, at 1 p. m., from chapel, 4911 Broadway. Interment Waldheim.

ANGUISH—Benjamin Darling Anguish, March 13, 1929, at his home, 811 Forest-av., Evanston, Ill., husband of Nellie F. Anguish, father of Maude D. Anguish and Mrs. Rowell C. Bogue. Funeral services 4 o'clock Friday at First Presbyterian church chapel, Evanston Ill. Interment at Clinton, Ia.

AHRENS—Sweetheart Ahrens, aged 13 years, in California, dearly beloved daughter of Arthur and Anna, nee Rosenberg, fond sister of Arthur Jr. and Allen. Funeral Saturday at 2 p. m. from residence, 2611 Eastwood-av., to Lutheran Memorial church, corner of Wilson and Campbell-avs., at 2:30 p. m.

BADER—Mrs. Jennie Bader, at daughter's home, North Shore hotel, Evanston, mother of Mrs. J. W. Trankel, Mrs. A. T. Winterberg. Funeral Rosehill chapel Monday morning at 10:30 o'clock.

BARR—Alfred E. Barr, aged 69 years, March 14, at residence, 423 Lenox-st., Oak Park, husband of Pauline Barr, nee Rassmann, father of Jennie L. Mason, Marjorie Radnitzer and Roy S. Barr. Funeral services at North Congregational church, corner Cuyler-av. and Augusta-st., Oak Park, Saturday, March 16, 2:30 p. m. Interment at Forest Home.

BEATTY—John C. Beatty, March 14, 1929, beloved father of James W., Robert S., Arthur, Herbert F., Charles H., Walter S., Edward S. Beatty, Mrs. F. W. Hazleton, and Mrs. George Brigel. Services at chapel, 63d and Harvard, Saturday, March 16, at 9 a. m. Interment at Oakwoods.

BEVIS—Issachar L. Bevis, at Nice, France, March 13, aged 88 years, father of Mrs. Frank C. Caldwell of Oak Park, Mrs. Marshall Hanks of Madison, Wis., and Mrs. Senter L. Gettys of St. Louis, Mo. Services at Nice and cremation at Marseilles, France.

BICKERDIKE—Elizabeth J. Bickerdike, late of Kissimmee, Fla., dearly beloved sister of Charles G. and the late Hannah S., and the late Dr. Richard J., Joseph W. and Robert F. Funeral Saturday at 3 p. m., from the funeral home, 3834-36 Irving Park blvd. Interment Rosehill cemetery. For information call Irving 0666.

BOSWORTH—Frances Opal Bosworth, Thursday, March 14, 7639 Jackson-blvd., Forest Park, beloved wife of Charles G. Bosworth, fond mother of Frances Opal, daughter of Mr. and Mrs. A. L. Shelton, sister of Charles and Adrian Bosworth. Remains will lie in state at chapel, 5606 W. 22d-st., Cicero, until Saturday, March 16, 8 a. m. burial at Wellsville, Kas.

COTTER—George John Cotter, beloved son of Frank X. and Mae Dunne Cotter, fond brother of Harold, Harriet, Helen, Walter, Florence, William, Paul and Rita. Funeral Saturday, March 16, at 9:30 a. m., from his home, 3948 Lexington-st., to Presentation church. Interment Calvary.

CURTIS—Olga E. Curtis, 6048 Langley-av., March 14, 1929, beloved wife of Louis O. Curtis, mother of Louis O. Curtis Jr. Services at chapel, 63d and Harvard-av., Sunday, March 17, at 3 p. m., under auspices of University chapter, No. 944, O. E. S. Member of Hyde Park Dames.

DANIELS—Jesse E. Daniels, beloved husband of Amelia, father of Clayton, Stacy, Louis, Delia, Florence and Rolland, brother of Hiland. Funeral Saturday, March 16, 1:30 p. m., from late residence, 732 S. Harlem-av., to Metropolitan Masonic temple. Interment Arlington cemetery. Member of Garfield lodge, No. 686, A. F. & A. M.; York chapter, No. 148, R. A. M.; Tyrian council, No. 78, R. & S. M.; Columbia commandery, No. 63, K. T.; William McKinley camp, No. 6, U. S. W. V.

DEDINA—Lorraine Dedina, beloved daughter of John and Anna, fond sister of James, Edward, John, Albert, Joseph and Helen, niece of Mr. and Mrs. Ed Dedina, Frank Dedina, Mr. and Mrs. Vlazny, Mr. and Mrs. J. Chapp, Mr. and Mrs. Redman, Thomas Dedina, Mrs. Yoller, Mrs. Chole, Mr. and Mrs. Mulac, Mr. and Mrs. Teournan, Mr. and Mrs. Fluka, cousin of Lillian Linkleher. Funeral Saturday from late residence, 3140 Lowe-av., at 9 a. m., to St. John's church, 30th and Lowe to Resurrection cemetery. Call Victory 1623.

DOOLEY—Herbert J. Dooley, March 13, 1929, beloved son of Ellen M. and the late Daniel A. Dooley, brother of Irene D. Murphy, Odessa D. Mercer, Ethel G. and the late George E. Dooley. Funeral Saturday, March 16, 1929, at 9 a. m., from late residence, 5416 Kenwood-av., St. Clara church. Interment Calvary.

EATON—Dr. David B. Eaton, 4610 Ellis-av., suddenly, March 12. Funeral Saturday at 11 a. m., from residence. Interment in the east.

FARSON—Clara M. J. Farson, passed away March 13, following brief illness; survived by son, Bruce, and 3 grandchildren. Services at her late home Friday, 11 a. m.

GOODHUE—C. Verner Goodhue Jr., of 7554 Blackstone-av., beloved son of Mr. and Mrs. C. Verner Goodhue Sr., passed away March 9, 1929. Interment at Freeport, Ill., March 11, 1929. For information call Triangle 6000.

GORTON—Edward F. Gorton of Hinsdale, Ill., passed away at sea on March 5 from pneumonia. The burial will be at Lake Forest, Ill. Funeral notice later.

GREZECA—Frank Greseca, at residence, 452 N. Western-av., beloved husband of Nellie Jordan Greseca, fond brother of James, Joseph, Alex and Peter Greseca. Funeral Saturday morning, March 16. Interment, Mount Carmel. For information, call Rednie 1011.

HAMILTON—James Hamilton, 6315 Union-av., March 14, 1929, beloved father of James, Robert Hamilton, Mrs. Katherine Rickan, Mrs. Otto Davison, Mrs. Glenn Thomas, and Mrs. Alfred Schaeffer. Services at chapel, 63d and Harvard, Saturday, March 16, at 12 noon. Interment Mount Hope.

HEMMER—Florence V. Hemmer, nee Fawsett, beloved wife of John G. Hemmer, daughter of Frank and Amanda Fawsett, Funeral from residence, 4341 Greenwood-av., 7:30 p. m., Saturday. Interment Graceland.

HIGGINS—Capt. Thomas J. Higgins, March 13, 1929; husband of the late Mary L. Higgins; father of Jane C., John F., Harold J., Arthur E., Gertrude M. Higgins, and Mrs. Sarah H. Quinlan. Funeral Friday, 9:30 a. m., from the residence, 5673 Washington-blvd., to St. Catherine's church, corner of Humphrey-av. and Washington-blvd., Oak Park. Interment Calvary. Member of International Ship Masters' association, Lake Tugmen's Protective association, Catholic Order of Foresters, Buffalo, N. Y., papers please copy.

HOULIHAN—Anna G. Houlihan, March 13, 1929, mother of Thomas J., Mrs. Emmet T. Flood and the late Catherine McCaffrey, at her residence, 6525 N. Francisco-av. Funeral service Saturday at 10 a. m. from St. Timothy's church, where requiem high mass will be celebrated. Interment Calvary. Please omit flowers.

JACOBS—Emma Jacobs, nee Tonn, beloved wife of George Jacobs, fond mother of Elmer and Esther Jacobs, mother-in-law of Mrs. Frieda Jacobs, grandmother of Louis Jacobs. Funeral Monday, March 18, at 1:30 p. m., from late residence, 1916 N. 58th-av., Cicero, Ill., to Evangelical Lutheran St. Marks church, corner California-av. and 23d-st. Interment Concordia. For information call Cicero 2096-W or Lawndale 3226.

JONES—Arthur M. Jones, suddenly, March 13, beloved son of A. C. and Myfanwy Jones, brother of Gwendolyn, residence, 4843 St. Paul-av., services at Humboldt Park Welsh Presbyterian church, 1942 N. Spaulding-av. Saturday, at 2:30 p. m. Interment Oak Ridge.

KLOECKNER—Gustav Kloeckner; beloved husband of the late Lena, nee Harzfeld father of William, Fred, Mrs. Ada Shaben, Mrs. Ida Wawak, Harry, and Milton. Funeral Friday, March 15, at 3 p. m. from daughter's residence, 7532 W. Harrison-st., Forest Park, Ill. Interment Concordia cemetery.

LONGINOTTI — Amelia Longinotti, nee Schmitts of 4556 Elston-av., beloved wife of Louis, fond sister of Mrs. Lucy Eck of New Orleans, Charles and Henry Schmitts of New Orleans. Funeral Friday, March 15, at 2 p. m., from chapel, 4407 Elston-av. Interment St. Lucas cemetery. Information call Palisade 6420.

McARDLE—Mary McArdle, nee Sweeney, beloved wife of the late Peter, devoted mother of Sergt. John J. McGarvey. Funeral Saturday, March 16, at 9 a. m., from son's residence, 1510 N. 35th-st., to St. Thomas the Apostle church. Solemn sequiem high mass. Interment Mount Olivet. Information Yards 0926.

McGARVEY—See McArdle notice.

MILLER—William Miller, March 14, at Crystal Lake, age 97 years. Beloved father of Rose M. Kellogg, Adelaide Kitchen, Frank W., and Dr. George H. Miller of Chicago. Member Crystal Lake lodge, A. F. & A. M., Woodstock chapter, R. A. M. Funeral Saturday, at 2 p. m., at Crystal Lake.

MUSSON—Mollie Musson, March 13, aged 55 years, beloved wife of Charles Sr., fond mother of Mrs. E. Janis, Mrs. G. O'Brien, Charles Jr. and Mrs. E. Bjorquist, sister of Mary Trochowski, grandmother of George O'Brien, Ernst Janis, Edward Bjorquist, Murley and Charles Musson. Funeral Saturday, March 16, at 9 a. m., from late residence, 2641 Armitage-av., to St. Sylvester's church, corner Palmer-st. and Palmer-sq., where requiem high mass will be celebrated. Los Angeles, Cal., and Buffalo, N. Y., papers please copy.

NELSON—Sarah Amelia Nelson, beloved wife of Nels Andrew, mother of Edwin, Ruth, Mildred, the late James and Kariman. Funeral Friday at 9:30 a. m., from residence, 10756 S. Seeley-av., to St. Barnabas church, 103d-st. and Longwood-dr. Interment Holy Sepulchre. Funeral private. Kindly omit flowers. For information Stewart 0470.

NEMETZ—Frank Nemetz, March 14, 1929, age 64 years, dearly beloved husband of Lena, nee Huemmer, fond father of Aloysius. Funeral Saturday, March 16, at 2 p. m., from residence, 7244 Madison-st., Forest Park, Ill. Service at chapel at Green Ridge, 3 p. m. Interment Green Ridge cemetery. For information call Forest 32-R.

NEPKIN—Sophus Nepkin, March 13, late of 3622 S. Morgan-st., beloved husband of Helen, fond father of Margaret and Irvin. Funeral services under auspices of Jackson Park lodge, No. 915, A. F. & A. M. at memorial chapel, 63d-st. and Evans-av. Saturday, March 16, at 2 p. m. Member Denmark lodge, No. 35, Danish Brotherhood, and Cheltenham lodge, No. 320, I. O. F. Interment Oak Hill.

OLSON—R. Ruben Olson, of 4812 Irving Park-blvd., beloved husband of Eleanor Everts Olson, fond father of Doris, loved son of Hilda and the late August Olson, brother of C. Roy Olson. Funeral from chapel, 3337-9 W. North-av., Saturday, March 16, at 2 p. m. Interment Acacia Park. Member of Union Park lodge, No. 610, A. F. & A. M., and Blair chapter, No. 378, O. E. S.

PASTERNAK—Charles Pasternak of 2430 N. Fairfield-av., beloved husband of the late Esther, fond father of Mrs. Mae Silver, Mrs. Rae Myers, Mrs. Pearl Rauer, David and Alvin Pasternak. Funeral service Friday, March 15, at 2 p. m., from chapel, 2123 W. Division-st. Burial P. O. W. cemetery, Waldheim. Late member of Rambam lodge, P. O. W.

PUCKETT—Ira F. Puckett, husband of the late Sarah A., father of William, Jessie, John, Frank, Mrs. Clara Reynolds, Mrs. Sylvia Mason. Funeral Saturday, 2 p. m., from Gresham Methodist Episcopal church. Interment Fairmount, Spring Valley and Pana (Ill.) papers please copy. For reservation, Stewart 0470.

ROGERS—Robert Rogers, March 14, husband of Margaret Rogers. Funeral services at chapel, 7705 Cottage Grove-av., Saturday, 2 p. m., to Oakwoods. Private.

RUANE—Charles B. Ruane, aged 4 years, son of Charles B. and Mary, nee Gallagher, brother of Edward and Patricia. Funeral Friday at 3:45 p. m. from Municipal Contagious hospital. Burial Mount Carmel.

RUOFF—Eliza Ruoff, beloved wife of the late John Jacob Ruoff, fond mother of Mrs. Lena Stahle, grandmother of Milton Stahle, passed away March 13, 1929. Services at late residence, 5210 Wayne-av., Saturday, March 16, at 2 p. m. Eastern Star services at chapel, 5525-27 N. Clark-st., at 3 p. m. Interment at Rosehill cemetery.

SAUNDERS—Thomas H. Saunders, 6834 East End-av., March 13, 1929, beloved husband of Emma F. Saunders, father of Russell H. and Thomas H. Saunders Jr., at chapel, 63d and Harvard, until Friday noon. Services at Englewood Masonic temple, 6735 Yale-av., Friday, March 15, at 2 p. m., under the auspices of Englewood commandery No. 59, K. T. Interment at Forest Home.

SCHAEFER—Ida O. Schaefer, March 14, 1929, of 8205 Dorchester-av., wife of Mathias J. Schaefer. Funeral Saturday, at 2 p. m., at chapel, 5203 Lake Park-av., under auspices of Woodlawn chapter No. 355, O. E. S. Member of Columbia temple No. 162, Pythian Sisters, and Englewood conclave No. 6, True Kindred. Interment at Cedar Park.

SCHNIEDER—Hilda Schnieder, 6446 Ellis-av., March 13, 1929, beloved sister of Mrs. H. W. Sturt, Mrs. E. A. Peterson, Catherine and Olof J. Ackerman. Funeral from chapel, 63d and Harvard, Monday, March 18, at 1:30 p. m., to Seventh Day Adventist church, 60th-pl. and Princeton-av. Interment, Mount Hope.

SCHREINER—Alice Louise Schreiner, March 14, beloved wife of Edmund. Member of Ladies' G. A. R. Sexton circle. Funeral from chapel, 1906 Irving Park-blvd., Saturday, March 16, at 3:30 p. m. Interment Graceland.

STRAIN—Viola Strain, nee McAllister, beloved wife of John W. Strain, daughter of Mrs. Amanda Smith, sister of Mrs. Orra Allcock and Mrs. Grace Thompson. Funeral services Friday, 8 p. m., from chapel, 2346 W. Madison-st. Interment at Cleveland, O.

SULLIVAN—Patrick H. Sullivan, March 14, son of the late Patrick and Ann Taylor Sullivan, brother of Mrs. Nellie S. Crawford and Mrs. Kathryn S. Stafford. Funeral Saturday, March 16, at 9:15 a. m. from chapel, 6338-6340 N. Clark-st., to St. Vincent's church. Burial at Calvary cemetery.

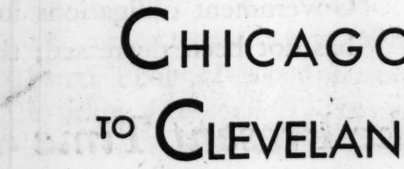
SUNDERLAND—Amelia Lesfler Sunderland, daughter of the late Hon. Shephard Lesfler, March 14, at late residence, 5217 Cornell-av. Burial in family lot, Burlington, Ia. Omaha and Kansas City papers please copy.

UNDERHILL—Thomas Underhill, aged 48 years, of 5255 N. Leamington-av., beloved husband of Anna, fond son of Mrs. Pamela Underhill, brother of Mrs. Ada Calkins, Arthur and Ernest. Service at funeral home, 3918-20 Irving Park-blvd., Saturday, March 16, at 2 p. m. Interment Arlington.

WILLMANN—Ernest Willmann, March 13, father of Rosina Simoulis and Agnes Klimsmith. Funeral Saturday at 2 p. m. from Masonic temple, Gale and Milwaukee-avs. Interment Union Ridge cemetery. Remains at present at funeral parlors, 4559 Milwaukee-av.

WOLD—Bergitta Helene Wold, March 13, 1929, beloved mother of Mrs. Louise Christensen, grandmother of Ruth Jerolaman. Services at residence, 6148 S. Whipple-st., Saturday, March 16, at 1 p. m. Interment at Mount Olive.

FIRST FLIGHT TODAY



De luxe Fokker Plane

CHICAGO TO CLEVELAND

Universal Air Lines System will place in service today on its popular Chicago-Cleveland route the fastest and most luxurious ship of the air on a scheduled run.

Tri-motored Fokker . . . Luxurious accommodations . . . Movable arm chairs, writing desk, bridge table and buffet . . . Serving tastily prepared meals . . . Chaise lounge if you want to take a nap.

Lv. Chicago 4 p. m. Ar. Cleveland 7:45 Connecting with Southwestern Limited for New York.

Lv. Cleveland 6:50 a. m. Ar. Chicago 8:35 Takes passengers at Cleveland from Southwestern Limited from New York.

For reservations and information call Central 3003

UNIVERSAL AIR LINES SYSTEM
103 W. MONROE STREET
CHICAGO

Head of Furnace Concern Dead at Bloomington, Ill.

Bloomington, Ill., March 14.—(AP)—John W. Hayes, president of the Hayes-Custer Stove and Furnace company, died here tonight. He had been head of the firm since its organization in 1886.

Arizona Republican Editor Dead After Heart Attack

Phoenix, Ariz., March 14.—(AP)—Dwight B. Heard, publisher of the Arizona Republican, died at his home here tonight. Death followed a heart attack.



Washington Beauty Prefers Mello-Glo

Lovely Margaret Hatfield, daughter of Judge Charles S. Hatfield of the U. S. Court of Customs Appeals, and Mrs. Hatfield, says of new wonderful MELLO-GLO Face Powder, "It spreads more smoothly and keeps ugly shine away." French-process MELLO-GLO bestows a youthful bloom that stays on longer. No more shiny noses. Pure! No pasty or flaky look. No large pores. Buy a box of MELLO-GLO Face Powder today.

Tune in on KODAK HOUR 9 Tonight WMAQ

MAUSOLEUM
MONUMENT or HEADSTONE
Erected Anywhere by the Old and Reliable
CHAS. G. BLAKE CO.
Will be correct and durable. Price booklet.
120 S. La Salle St. Central 5575
Shops: 1900 E. 67th St. Fairfax 0979

MONUMENT
Mausoleum Erected Anywhere
THE WILLIAM J. BLAKE MONUMENT CO.
Distinctive Designs—Booklet Free
Wm. J. Blake, Pres., with 38 yrs. continuous service
85 E. Washington St. Central 2017

PROFIT TAKING CAUSES DROP IN WHEAT MARKET

Corn, Rye Lose Ground; Oats Unchanged.

BY CHARLES MICHAELS.

Longs took advantage of unfavorable crop reports on winter wheat from the southwest to secure profits yesterday, and while there was an advance of ⅛@1⅛ cents early, the finish was within a fraction of the bottom with net losses of ⅛@⅝ of a cent, with March showing the most strength. The latter finished at $1.25¼, with May $1.29⅝ and July $1.31⅞. The May-July spread narrowed to 2¼ cents at one time, against 3 cents recently, as the result of free selling of the July against purchases of May by local operators. Another set of locals did the reverse.

Corn was dull and at no time were prices above the finish of the previous day, the finish being at the bottom with losses of ⅝@⅞ cent, March closing at 95⅛ cents and May at 99⅛ cents. Oats were unchanged to ⅛ cent lower, with March 41⅛@41⅜ cents and May at 49½ cents. Rye lost ⅛@1⅝ cents with March leading, the latter being $1.08⅝ at the last and May $1.10⅝.

Claim Crop Damage.

There has been a steady increase in the number of reports intimating that the new winter wheat crop has been damaged. The reports come mainly from Kansas, Nebraska, and parts of Illinois, Indiana, and Ohio, and partial confirmation of losses was secured in the Kansas weekly summary, which said high winds had caused considerable damage in southwestern and extreme western counties in that state. There was no rain of consequence in the southwest overnight and generally fair and colder weather was forecast. Floods were said to have caused some damage in parts of Nebraska.

In some instances local observers are now making efforts to express the prospective damage to wheat in percentages, but the general tendency is to go a little slow in this respect until the effect of growing weather can be more fully determined. George C. Bryant estimated that the loss in acreage in Illinois, Indiana, and Ohio would be about normal for the three states. It is expected that crop experts will start for the southwest shortly to examine the crop.

Winnipeg wheat was easy and closed ¼@⅞ cent lower, while Liverpool was off ⅛@⅝d, and Buenos Aires was unchanged. Export demand at the seaboard was limited. India appears to have overbought, and London cabled that several cargoes were offered for resale by that country.

Corn Market Easier.

With outside markets continuing to sell cash corn to come here the local element has turned to the bear side and scattered selling was sufficient to make a lower range. Support was slow in developing. Trade in the aggregate was light. Local handlers bought 10,000 bu to come here from an outside terminal and 20,000 bu from the country. The spot basis was ½ cent higher to ½ cent lower. Weather conditions in Argentina were unfavorable for conditioning the new crop. Buenos Aires finished unchanged to ⅛ cent lower.

Trade in oats was light and the market easier in sympathy with corn. March rye is easily influenced, and that delivery declined rather sharply, due more to lack of support than to any material selling pressure.

PROFIT TAKING IN LARD

A break of 15c to 35c in hogs yesterday with less support from the general trade that has been active on the buying side of late weakened values for lard and meats and the former closed 5c lower with bellies 2½c lower and ribs neglected at 2½c decline. Trading in all was lighter and apparently some of the recent buyers were more disposed to take profits than to take on larger supplies. Lard in Liverpool was unchanged to 4½d lower and American cut hams there higher.

Shipments of lard and meats from Chicago were larger than a year ago. Despite the small receipts of hogs as compared with a week and a year ago prices declined and closed around the inside, yet they are out of line as compared with product.

Lard stocks in cold storage at leading points throughout the country on March 1 as given by the department of agriculture were 174,768,000 lbs, against 140,526,000 lbs Feb. 1, and 121,092,000 lbs March 1 last year. Stocks of all pork and meat products were larger than the previous week and last year. Prices follow:

Clear Bellies.

	High.	Low.	Close 1929.	Mar.14 1929.	Mar.15 1928.
Mar.	14.75	14.65	14.67	14.70	12.60
July	15.35	15.25	15.27	15.30	12.87
Sept.			15.77	15.80	13.17
Lard.					
Mar.			12.60	12.32	12.37	11.30
May			12.60	12.55	12.57	12.60	11.60
July			12.97	12.90	12.92	13.00	11.87
Sept.			13.25	13.22	13.25	13.30	12.15
Short Ribs.							
May				13.97	14.00	11.25
July				14.45	14.47	11.55

U. S. PROVISION STOCKS

Stocks of provisions in cold storage in the United States, as compiled by the bureau of agricultural economics, follow, last three ciphers omitted:

	March 1, 1929.	Feb. 1, 1929.	March 1, 1928.
Beef, frozen	67,457	72,117	44,017
Beef, cured	9,955	8,674	10,301
Beef in cure	11,350	13,199	9,431
Pork, frozen	290,805	245,798	264,043
Pork, dry salt cur.	96,854	76,875	73,687
Pork in cure	82,960	90,686	82,922
Pork, pickled cur.	191,515	157,278	164,312
Pork, in cure	282,847	267,643	296,952
Lamb and mutton, frozen	3,251	4,009	4,020
Meats, misc.	91,216	88,678	71,707
Lard	174,768	140,526	121,082

PRIMARY GRAIN MOVEMENT

Receipts—	Wheat.	Corn.	Oats.
Thursday	554,000	814,000	304,000
Week ago	893,000	538,000	219,000
Year ago	804,000	906,000	452,000
Shipments—			
Thursday	641,000	583,000	304,000
Week ago	510,000	418,000	229,000
Year ago	608,000	886,000	465,000

RAW SILK.

NEW YORK, March 14.—(AP)—SILK—Raw futures closed steady: sales 170 bales: March, $5.00; May, $4.90; July, $4.92. Open market: quotations, sixty day basis, Shanghai steam extra B, $4.95; Canton double extra A, 14-16s, $4.25; Japanese track double extra, $5.20@5.30.

NEW YORK BOND TRANSACTIONS

DOMESTIC.

Thursday, March 14, 1929.

Total sales, par value.....$ 7,601,000 — Year ago.....$ 13,406,000
Total sales, 1929.....530,001,000 — Previous year.....686,867,000

UNITED STATES GOVERNMENT WAR LOANS.

Sales in thous.	Issue—	High.	Low.	Close	Net chge.	—Closing— Bid.	Asked.	Mar.15. Yield.	1928.
	4¼s Liberty 3¼s, 1932-'47	97.30	97.23	97.30+	.5	97.24	97.30	3.66	101.12
	4s Liberty 1st c 4¼s, 1932-'47	98.26	98.12	98.16	...	98.16	98.24	4.35	102.28
235	Liberty 4th 4¼s, 1933-'38	99.00	98.24	98.24+	.2	98.27	98.30	4.39	103.17
	35 Liberty 4th 4¼s, reg	98.24	98.24	98.24—23					103.12
	56 U S treasury 4¼s, 1947-'52	105.24	105.20	105.24+	.4	105.20	105.26	3.82	115.19
	6 U S treasury 3¾s, 1946-'56	99.1	99.00	99.1	+.15	99.00	99.16	3.77	107.30
	4 U S treasury 3¾s, 1943-'47	95.20	95.16	95.20+	.4	95.20	95.24	3.70	102.30

Note—Fractions on United States government bonds, including net changes, are quoted in thirty-seconds of 1 per cent.

No. thous.		High.	Low.	Close.
10	N E T&T 5s '52	105⅝	105⅝	105⅝
1	N O PS 5s A '52	94	94	94
4	do 5s B '55	93	92⅞	93
1	NO T&M 5½s '54	101	101	101
1	do 5s B '45	99¼	99¼	99¼
16	NYC&HR d 6s '33	103	102⅞	103
14	do 5s 2013	105¼	105	105
31	do rf&dim 4½s 2013	97⅛	96⅞	97
4	do deb 4s '34	95⅝	95⅝	95⅝
2	do con 4s '98	87⅝	87⅝	87⅝
3	do rfg 3½s '97	80½	80½	80½
1	do L & S col tr 3½s '98	74⅝	74⅝	74⅝
15	NYC&StL 6 s A '31	101¼	101¼	101¼
10	do 5½s A '74	105⅝	105⅝	105⅝
6	do 4½s '78	93¼	93	93¼
6	do 1st 4s '37	93¼	93¼	93¼
5	do deb 4s '31	97¼	97¼	97¼
15	NY Con Rys 4½s '53	95	95	95
5	N Y Edis 6½s '41	113	113	113
2	NY&E 1st ext4s '47	90	90	90
5	NYNH&H cv 6s '48	121½	121¼	121½
7	do cv 6s reg	118	118	118
4	do 4½s '67	86½	86	86
1	do deb 4s '55	77⅞	77⅞	77⅞
4	do deb 4s '57	72¾	72¾	72¾
1	NYO&W 1st rf 4s '92	69	69	69
4	NY QuELAP 5s '30	99¼	99¼	99¼
36	N Y Rys Inc 6s '65 20	19⅝	19⅝	19⅝
5	N Y St Rys 4½s '62	45½	45⅝	45½
2	N Y St Cor 6s '47	105	105	105
1	N Y Sus&W r 5s '37	84	84	84
17	NY Tel d 6s '41	106¼	105⅞	106¼
3	do 6s '49	110¼	110¼	110¼
8	do gen 4½s '39	98⅜	98⅜	98⅜
2	N Y W&B 4½s '46	82	81½	82
1	Niag F Pw 6s '32	102	102	102
1	N Am Cem 6½s '40	71⅝	71⅝	71⅝
45	N Am Ed 5s '57	100¼	100¼	100¼
14	do deb 5½s se B '63	100⅝	100	100⅛
1	Nor Oh T&L 6s '47	102¾	102¾	102¾
9	Nor Pac 4s 2047	110⅛	110⅛	110⅛
4	do 5s C 2047	101¼	101¼	101¼
43	do pr lien 4s '97	88¾	87¾	87¾
7	do gen 3s 2047	64	63	63
26	N St Pw 5s '41	99	99	99
8	Oh Riv Ed 6s '48	107	105¼	107
1	Ont P N F 1st 5s '43	99¼	99¼	99¼
3	Org S L 5s gtd '46	103	103	103
18	do rfr 4s '29	98⅜	98⅜	98⅜
2	do 5s C 2047	101½	101½	101½
43	do pr lien 4s '97	88¾	87¾	87¾
7	do gen 3s 2047	64	63	63
26	N St Pw 5s '41	99	99	99
8	Oh Riv Ed 6s '48	107	105¼	107
1	Ont P N F 1st 5s '43	99¼	99¼	99¼
3	Org S L 5s gtd '46	103	103	103
18	do rfr 4s '29	98⅜	98⅜	98⅜
2	Oh Edis 5s 1960	101	101	101
26	Pac G&E 5s '42	100¼	99⅝	100¼
2	Pac Pw & L 5s '30	98⅝	98⅝	98⅝
7	P-A P&T cv 6s '34	102¼	102¼	102¼
3	do cv s f 6s '40	93	93	93
5	Para Rdwy 5½s '51	102¼	102¼	102¼
39	Para F L 6s '47	100¼	99⅝	99⅝
17	Park Lex 6½s '53	93	92½	93
8	Pathe Exch 7s '37	80¼	80	80
1	Penn & D C 6s '41	92	91	91
27	Penn R R 7s '30	101¼	101⅛	101¼
6	do 6½s '36	109	108¼	109
4	do 5s '64	102	101⅜	101⅜
2	do gen 5s '68	106⅜	106⅛	106⅛
18	do 4½s '63	97⅛	96	96⅜
10	do con 4½s '60	100	100	100
4	do gen 4½s '65	97⅞	97¼	97⅞
1	do 4s '48	93	93	93
1	do 4s '48 stpd	93	93	93
1	Pere M ref 5s '56	101	101	101
22	Phila Co 5s '67	97½	97⅛	97½
11	Phil Pet 5½s '39	90¼	89½	90¼
4	Pierce A deb 8s '43	108⅜	106¼	106¼
1	Port E P 6s '47	101½	101½	101½
1	Port Rl&P 7½s '46	107	107	107
5	do 6s '41	101	101	101
5	do 5s '30	96½	96½	96½
2	do 5s '42	97½	97½	97½
7	Porto R A T 6s '42	103	102¾	103¼
40	Postal Tel 5s '53	90	89¾	90
32	Pressed S C 5s '33	96½	94¾	96½
1	Pr & R 8s '31	110¾	110¾	110¾
2	Prov Sec 4s '57	71	71	71
3	P SE&G 4½s '67	99¼	99	99
35	Pub S N J 4½s '48	185	183½	185
12	Pure Oil 5½s '37	97	97	97
5	Rdg Coal 4½s '97	95	95	95
3	Rem Arms 6s '37	99	98	99
5	Rem R 5½s '47	ww 94	93¾	94
3	Rep I&S 1st 5s 47	105	105	105
3	Rutland RR 4½s '41	87	87	87
1	StJRL H&R 1st 5s'37	96	96	96
20	StLIM&S gen 5s '31	99¾	99¾	99¾
1	do rfg 4s '29	99¼	99¼	99¼
1	do 4s '33	93⅜	93⅜	93⅜
35	StLSF pr ln 4s A'50	84½	83½	83⅞
11	do 5s ser B '50	100¼	100¼	100¼
48	do 4½s '78	85	84⅜	85
8	St L SW con 4s '32	96	96	96
1	St L Trans 4s '60	84¼	84¼	84¼
1	St P Un Sta 5s '72	103	103	103
1	Schulco 6½s B '46	100½	100½	100½
5	Sea A L con 6s '45	76	75¾	75¾
1	Sea F&M 6s '50	58½	58½	58½
26	do adj 5s '49	41½	41½	41½
5	Sea A F 6s A '35	67	66½	66⅝
5	do 6s B '35	67½	67½	67½
9	Shell Pipe L 5s '52	94½	94	94¼
4	Shell Un Oil 5s '47	96¼	95¾	96¼
7	Silesian Am 7s '41	98	97½	98
7	Sinclair Oil 7s '37	102½	102	102
55	do 6½s '38	99¾	99	99⅝
4	do 6s D '50	99¼	99	99
5	do Crude 5½s '38	96	95	96
4	do Pipe Line 5s '42	93½	93½	93½
4	Skelly Oil 5½s '39	93	93	93
1	Smith A O 6½s '33	101½	101½	101½
18	So Colo P 6s '47	101½	101¼	101¼
1	So B T & T 5s '41	102¾	102⅝	102⅝
1	So Pac 4½s '68	92¾	92¾	92¾
18	do cv 4s '29	99¾	99¼	99¼
15	do col tr 4s '49	88¼	87¾	87¾
11	do rfg 4s '55	91	90¾	90¾
14	So Ry 6½s '56	118½	118	118¼
13	do 6s '56	110	109½	110
8	do con 5s '94	108	107½	107½
17	do gen 4s '56	84¼	83¾	83⅝
14	So Bell Tel 5s '54	102¼	101½	101½
3	Stand O N J 5s '46	102¾	102	102
6	S O N Y dp 4½s '51	96	95¾	96
1	Sug Est Orien 7s '42	93	93	93
1	Tenn C & Ch 6s '41	107	107	107
1	Tenn El P 6s '47	106	106	106
2	TRRA StL cn 5s '44	102¾	102¾	102¾
1	do ref 4s '53	86	86	86
6	Texar &SF 5½s '50	102	101¾	102
1	TexMoPTr 5½s '54	105	105	105
8	Tx & P 1st 5s 2000	106	106	106
88	do gen 5s '77	98½	97	97
9	3d Av rfg 4s '60	60¼	60¼	60¾
5	T WVa&O 4½s A '31	95	95	95
20	Tol TL&P 5½s '30	99¾	99¾	99¾
13	Trans O 1st 6½s '38	99	99	99
3	Truax TC cv 6½s'43	98	98	98
1	Trumbull S 6s '40	102¾	102¾	102¾
4	Un E L&P 5s '23	100¾	100¾	100¾
1	do 5½s '54	102½	102½	102½
3	Un O Cal 5s '31	101½	101½	101½
5	Un Pac 4½s '67	94¾	94¾	94¾
18	do 1st 4s '47	93¼	92¾	93¼
6	do rfg 4s 2008	87¾	87¾	87¾
15	do 4s '68	87	86	86
21	Un Drug Del 5s '53	96	95¾	95¾
7	U S Rub 7½s '30	100¾	100¼	100¼
15	do 5s '47	90	89¾	89¾
23	U S Steel sf 5s '63	108	108	108
4	Utah L & T 5s '44	93½	93¾	93¾
2	Utah P & L 5s '44	99¼	99¼	99¼
3	Utica G & E 5s '57	106¾	106¾	106¾
15	Util P & L 5½s '47	94½	94¼	94¼
5	Vertientes S 7s '42	92¾	91⅝	92¾
1	Va & SoW cn 5s '58	92	92	92
18	Va Ry 5s '62	103¾	102¾	103¾
3	Va Ry & P 5s '34	98⅞	98⅞	98⅞
5	Wab 1st 5s '39	101⅝	101⅝	101⅝
9	do 5½s '75	103	102½	103
20	Walworth 6½s '35	99	99	99
1	Warn Sug 1st 7s '41	106	106	106
3	W Pa P 5s A '46	102¾	102¾	102¾
1	do 5s G '56	102½	102½	102½
5	West Sh reg 4s 2361	83	83	83
1	W Va C & C 6s '50	30	30	30
5	Western Elec 5s '44	102¾	102¾	102¾
8	West Md 4s '52	79¾	79	79
5	WNY&P 1st 5s '37	100⅝	100⅝	100⅝
1	W Pac 5s '46	97	97	97
1	West Un 6½s '36	107¾	107¾	107¾
10	do gold 5s '51	101	101	101
8	Wheel Stl 5½s '48	101½	100½	100½
1	WE Oil 5½s '37 ww	101¾	101¾	101¾
1	WhiteSM 6s '36 ww	98¾	98¾	98¾
4	Wilk & E 1st 5s '42	71¾	71¾	71¾
12	Wilson Co 1st 6s '41	101¼	100⅝	100⅝
1	Winch Arms 7½s '41	107½	107½	107½
14	Young S&T 5s '78	100	99⅝	99⅝

FOREIGN.

22	Akersbus s f 5s '63	87⅝	86⅝	86⅝
3	Alpine M S 7s '55	94¾	94¾	94¾
1	Antioquia 7s A '45	93¾	93¾	93¾
2	do 7s B '45	92½	92½	92½
10	do 7s C '45	92	92	92
2	do 7s D '45	92	92	92
1	do 7s 1st ser '57	90	90	90
21	Arg govt 6s A '57	99⅝	99⅛	99⅛
9	do 6s B '58	99¼	99¼	99¼
62	do s f 6s '59 June	99¼	99¼	99¼
13	do s f 6s '59 Oct	99⅝	99¼	99¼
10	do s f 6s '60 Mar	99½	99¼	99¼
28	do s f 6s '60 Sept	99⅜	99¼	99¼
9	do s f 6s '60 Oct	99½	99⅜	99⅜
7	do s f 6s '61 Feb	99¼	99	99
6	do s f 6s '61 May	99½	99	99
20	do 5½s '62	96	95½	96
3	do 5s '45	90⅝	90⅝	90⅝
11	Australia 5s '55	93	92¾	92¾
42	do 4½s '56	93	92¾	93
9	Aust govt 7s '43	102⅝	102½	102½
2	Batav Pet 4½s '42	91¼	91¼	91¼
12	Belgium 8s '41	109½	109	109¼
8	do 7½s '45	113⅜	113⅜	113⅜
10	do 7s '55	108½	107⅜	107⅜
18	do 7s '56	105⅜	105	105
2	do 6½s '49	104	103½	103½
25	do 6s '55	98⅛	98⅛	98⅛
17	Berlin 6½s '50	95	95	95
1	do 6s '58	89½	89½	89½
3	Berlin E R 6½s '56	91	91	91
4	Berlin El 6½s '51	91¾	91	91¾
25	Bolivia Rep 8s '47	102	101¼	102
9	do 7s '58	89¼	88	89¼
4	do 7s '60 ctf	88	87½	88
8	Bordeaux C 6s '34	100	100	100
3	Brazil 8s '41	106½	106½	106½
15	do 6½s '26-'57	93	91½	91¾
8	do 6½s '27-'57	92¾	92	92
1	do Cent Ry 7s '52	97¼	97¼	97¼
28	Bremen 7s '35	100½	100	100
12	Brisbane 5s '58 ctf	90¼	90	90
13	Budapest 6s '62	80¾	79½	79½
1	Buenos A 6½s B '55	102½	102½	102½
1	do 6s '60 Apr	99⅝	99⅝	99⅝
30	Buenos A P 6s '61	92¾	92¼	92¼
13	Caldas 7½s '46	97⅝	97	97
4	Canada 3½s '29	99⅝	99⅝	99⅝
3	do 5s '31	100½	100½	100½
9	do 5s '52	104½	104½	104½
7	do 4½s '36	97⅜	97⅜	97⅜
15	Cauca Val 7½s '46	97	98¼	98¼
5	Chile 7s '42	101¾	101	101
35	do s f 6s '60	93¼	93	93¼
29	do a f 6s Jan '61	93¼	93	93¼
23	do s f 6s Feb '61	93½	93	93¼
60	do 6s f 6s Sept '61	93¼	93	93¾
9	Chile Mt Bk 6½s '61	98¾	98¾	98¾
3	do 6½s '57	97	96½	97
8	do 6s '61	90	89½	90
6	Columbia R 6s Jan '61	86¾	86¾	86¾
14	do 6s Oct '28-61	86½	85½	85¾
1	Col Mtg Bk 7s '46	89	89	89
32	Cons Agr 6½s '58 rct	87⅞	86	86
2	Copenhagen 5s '52	95	95	95
30	do 4½s '53	87¼	87	87
1	Cordoba City 7s '57	95¼	95¼	95¼
1	Cordoba Prv 7s '42	100¼	99½	100¼
15	Costa Rica 7s '51	94¾	94	94
5	Cuba 4½s '49	94¾	94½	94⅝
1	Cuba Mun 5s A '46	99	99	99
16	Denmark 6s '42	103½	103½	103½
27	do 5½s '55	99¾	99¾	99¾
36	do 4½s '62	87⅞	87⅜	87⅜
2	Deut Bank 6s '32	97¾	97	97
6	Domin R 5½s 2d '40	93	93	93
2	Dresden 7s '45	100¾	100¼	100¼
5	D Price Pow 6s '66	103½	103½	103½
7	Dut E Indies 6s '47	102½	102¼	102¼
2	do 6s '52	102¾	102¾	102¾
3	Est R R 7s '54	104	103⅝	103⅝
3	Estonia 7s '67	86½	86½	86½
5	Fiat sf db 7s '46 ww	144½	144½	144½
5	do deb 7s '46 no war	95¾	95¾	95¾
4	Finland ext 6½s '45	96	95¾	96
3	do 7s '50	99⅞	99⅞	99⅞
1	do 5½s '58	86¾	86¾	86¾
2	Finnish 6½s A '54	96⅝	96⅝	96⅝
2	Fran Ind 7½s '42	105	105	105
1	French NMSS 7s '49	101¾	101¾	101¾
11	French Rep 7½s '41	111	111	111
49	do 7s '49	100¾	100¼	100¾
1	Ger Cn Ag Bk 7s '50	97	97	97
4	do 6s '66 July	86	85½	86
17	do 6s '60 Oct	84¾	84¼	84½
2	do 6s '58	88	88	88
11	Ger Ext Loan 7s '49	105¼	105¼	105¼
11	Ger Gen Elec 7s '45	100	100	100
2	Graz 8s '54	100⅝	100⅝	100⅝
7	G^CEP Jap 7s '44	98¼	98¼	98¼
48	do 6½s '50	93¼	92½	93¼
2	Greek Gov 7s '64	98	98	98
13	do 6s '68	84½	83⅝	83⅝
3	Haiti Rep 6s '52	100¾	100	100
2	Hol Am Line 6s '47	103⅜	103	103⅜
3	Hungary 7½s '44	100½	100½	100½
1	Hung Mun 7½s '45	95¾	95¾	95¾
5	do 7s '46	89⅜	89⅛	89⅜
2	Iiseder Steel 6s '48	84	84	84
1	Irish Free St 5s '60	95¾	95¾	95¾
1	Ital Cr con 7s A '37	95⅝	95⅝	95⅝
7	do 4½s '36	97¾	97¾	97¾
3	Italy 7s '51	95½	95½	95½
48	Japan Gov 6½s '54	100½	100¾	100⅜
22	do 2d 4s '31	92¼	92	92
28	Krue & Tol 5s '59 wi	98⅝	98⅝	98⅝
6	Leipzig 7s '47	98⅝	98⅝	98⅝
2	LombEl 1st 7s'52	ww 101	100	101
4	do 7s '52 no war	94	94	94
3	Low Aus H E 6½s	44	84	84
5	Lyons City 6s '34	99¾	99½	99¾
1	Medellin 6½s '54	83⅝	83⅝	83⅝
4	Meridion Elec 7s '57	95	95	95
1	Mexico 5s '45 asst	30	30	30
2	do irreg 4½s '43 asst	22	22	22
10	do 4s 1904 '53 asst	19	18½	19
5	do 4s 1910 asst	18¼	18	18
9	Milan 6½s '52	88⅝	88¼	88¼
1	Minas Ger sf 6½s '58	94	94	94
1	Monte Min 7s'37 ww	117½	117½	117½
3	do 7s '37 no war	94½	94½	94½
7	Montevideo 7s '52	101¾	101	101
11	Netherlands 6s '54	99¾	99¾	99¾
10	do 6s '72	103	103	103
2	N So Wales 5s '57	92½	92	92½
22	do 5s '58	91¾	91	91½
10	Nord Lloyd 6s '47	90¾	90½	90⅝
9	Nord Ry 6½s '50	102¼	101¾	101¾
24	Norway Kgd 6s '43	101	100¾	101
14	do 5s '65	93¾	93¾	93¾
1	do 5½s '65	99¼	99¼	99¼
1	do 5s '63	94½	94½	94½
2	Norw H El 5½s '37	90½	90½	90½
10	Ori Dev Ltd 6s '53	97½	97	97½
4	do deb 6s '45	86¾	86	86¾
1	Panama Rep 5½s '53	101	101	101
9	do 5s '63	92¾	92½	92¾
4	P L & M 7s '58	104¾	104¾	104¾
8	do 6s '53	99	98¾	99
1	Paris Orl Ry 5½s '68	95	95	95
1	Paulista Ry 7s '42	102¾	102¾	102¾
2	Pernambuco 7s '47	92	91¾	92
13	Peru 7s '59	101	100	100
38	do 6s '60	85½	85¼	85½
3	do sf 6s 2d '61 ct	86½	85¾	86½
1	Pirelli 7s '52	134½	134½	134½
16	Poland 8s '50	97¾	97	97
19	do 7s '47	84	83¾	83¾
3	P Allegre City 8s '61	105½	105	105
2	do 7½s '66	101¾	100½	101¼
2	Prague Gtr 7½s '52	106¾	106¾	106¾
2	Queensld State 7s '52	109½	109½	109½
1	do 6s '47	103½	103½	103½
5	Rhine Mn Dan 7s '50	102½	102½	102½
1	Rhine Un 7s '46 ww	100½	100½	100½
10	do 7s '46 no war	94	94	94
10	Rh Wph El P 6s '52	90¾	90	90¾
8	do 6s '53	90¾	90	90
5	R Gr do Sul 8s '46	105¼	105¼	105¼
3	do 7s '66	97½	97	97½
1	do s f 6s '68	87	87	87
2	Rio de Jan 8s '46	106	105¾	106
8	do 6½s '53	93¾	93½	93½
6	Rome 6½s '52	90¼	90	90¼
5	Rotterdam 6s '64	104¼	104	104¼
12	Santa Fe (Arg) 7s'42	97¾	97	97

Finance

Chicago Daily Tribune

THE WORLD'S GREATEST NEWSPAPER

Commerce

FRIDAY, MARCH 15, 1929. ** 31

BROKERS' LOANS SHRINK LITTLE IN CREDIT WASH

Total Still Higher than Year Ago.

BY O. A. MATHER.

For the first time in several weeks stock market speculators yesterday ignored those twin bogies, the weekly report on brokers' loans and the weekly meeting of the directors of the New York Federal Reserve bank. They expected good news, they got it, and they bulled the market.

After the market closed the New York reserve bank announced no change in its 5 per cent rediscount rate and the federal reserve board announced a decrease of $20,000,000 in brokers' loans in the last week. It was expected the New York bank would make no change, inasmuch as the Boston bank and the Bank of England made no changes in their rediscount rates on Wednesday. The brokers' loan report was more cheerful than had been anticipated, in view of preparations for federal tax payments and payment on the new stock of the Radio corporation.

Current Total.

Loans to brokers and dealers in securities by the New York member banks now stand at $5,627,000,000, which is $42,000,000 below the peak established on Feb. 6, at the time when the reserve board issued its celebrated warning against the use of reserve credit for speculative purposes. The current total, however, is $1,881,000,000 above a year ago.

If the reserve board's desire was merely to check further expansion of speculative credit it has met with cold success. However, the shrinkage in five weeks has been less than 4 per cent. It would seem that the banks have used their own judgment about following the reserve board's warning, while corporations and other lenders, over whom the reserve board has no authority, have ignored it.

For the first time since data on brokers' loans have been published, big corporations and other lenders now are furnishing more than half of the total. Such lenders are putting $3,162,000,000 into the call money market, making an increase of $39,000,000 in the last week and of $1,653,000,000 in the last year. The interior banks are lending $54,000,000 more than a week ago and $315,000,000 more than a year ago. On the other hand, the New York banks reduced their own loans by $113,000,000 this year and are lending $86,000,000 less than a year ago.

The weekly statement of the federal reserve system, also issued last night, shows that borrowings of the member banks declined $33,549,000 in the last week, with the total now standing at $955,622,000.

Holdings Decline.

Holdings of bankers' acceptances declined $21,543,000 but government securities increased $2,333,000. Deposits exceeded $5,759,000 and note circulation dropped $16,558,000. Gold and total reserves increased $17,288,000 and $24,237,000, respectively. The ratio of reserves to liabilities rose to 70.7 from 69.7 per cent a week ago.

The improvement in the system's position appears to have resulted chiefly from the changes in the New York district. There loans declined $61,890,000, and acceptances remained about stationary. Desposits expanded $14,588,000. Reserves increased $37,000,000 and the reserve ratio rose to 70.8 from 77.3 per cent last week. At Chicago, loans expanded $4,498,000 but acceptances declined $5,767,000. Deposits held about stationary. Reserves declined $5,475,000 and the reserve ratio eased to 62.1 per cent, compared with 62.6 per cent a week ago.

Outstanding bankers' acceptances totaled $1,228,027,796 on Feb. 28, a decline of $51,243,367 from Jan. 31, but an increase of $171,638,014 over a year ago, according to the American acceptance council. The current decline is described as a normal seasonal reduction.

Form $125,000,000 Farm Implement Trust Here

The United States Tractor and Equipment corporation, with assets of more than $125,000,000, has been formed by thirty-two independent makers and distributors of farm machinery. Milton W. Anderson, Chicago, is president and general manager. Manufacturing members are from Milwaukee, Brookville, Pa.; Elba, Ala.; Mansfield, O.; Statesville, N. C.; Perry, O.; Muskogee, Okla.; Los Angeles; Evansville, Ind.; Detroit; Athens, Tenn., and Moline, Ill.

We Handle Orders to BUY AND SELL All *New York City Bank and Trust Company shares*

ROGERS AND TRACY INC.
120 So. LaSalle St. State 4151

Chicago Postal Revenues Are Business Barometer

BY SCRUTATOR.

Just how far the postal revenues can be accepted as a barometer of general business conditions is problematical. But if the Chicago receipts in February are taken as an indicator, 1929 is going to see more activity than 1928—at least in the early months.

In the entire year 1928 there was a falling off in the amount of business done by the postoffice here from 1927. The decline, however, was only in money. The pounds handled in 1927 were 827,293,539 and in 1928 they were 844,066,711 pounds. Losses were due to decreases in postal rates in several classes.

Incidentally, 1928 was the first year since 1921 when a money gain over the preceding year was not shown. It should be remembered that 1921 was a time of severe depression. It was preceded in 1920 by a gaining year and in 1922 there was another gain of about 9 per cent in postal revenue in Chicago.

Revenues Gain.

January, 1929, found the revenues about nine-tenths of 1 per cent under those of January, 1928, although poundage was larger. But February, despite the lowering of rates and the fact that there was one business day less in the month, showed a gain of one and a half per cent in money over the same month in 1928.

How Chicago has grown as a postal center in the last three decades is shown by the stamp sales. In 1905, when the present federal building was occupied, the total was about 12 million dollars. Ten years earlier it was only 5 millions. By 1921, when Arthur C. Lueder became postmaster, the mark was 42 millions and in 1927 this had risen to 62 millions.

Postal officials see in the figures a reflection of Chicago's growth, particularly until the last year or two. They reason that big mailings mean big business. Recently there have been complicating factors, however, that tend to slow down the rate of increase. One is the tinkering with the rates and another the policy of the great mail order houses to decentralize.

Money Orders Decrease.

The mail orders are still tremendous, but the extension of the chain store systems belonging to the larger firms duobtless has prevented them growing far more. To some extent this is evidenced by the postal money orders cashed. The Chicago postoffice paid out nearly 224 million dollars in 1927 for such orders and about 210 millions in 1928. But this criterion, it has been pointed out, can hardly be accepted as accurate, because the use of checking facilities has grown greatly.

Chicago still holds the distinction of originating more parcel post than any other city. Postmaster General New several months ago announced that while New York sent out 66 cars a day and Philadelphia 32 cars, Chicago's daily average was 90 cars. As for first class mail, the total number of letters sent out in 1928 was 1,648,908,540, an increase of about 60 million over 1927.

Postal authorities regarded last year as one of only normal activity, both here and nationally, unmarked either by depressive influence or by anything like a boom. They profess to see in the February business a trend toward stronger conditions.

CHICAGO TRUST PLACES STOCK ON 12% BASIS

Directors of the Chicago Trust company placed the stock of the bank on a regular 12 per cent annual basis yesterday with the declaration of a quarterly dividend of 3 per cent. Previously the company paid 2½ per cent quarterly and one per cent extra semi-annually.

The Storkline Furniture company declared an extra disbursement of 12½ cents a share. An initial payment of $1.62½ was voted on the 6½ per cent preferred stock of A. Stein & Co.

Dryice Corp. to Increase Its Capacity Fivefold

New York, March 14.—(AP)—Dryice corporation, subsidiary of the Liquid Carbonic corporation, has started an expansion program to increase its capacity fivefold.

Report $18,000,000 in Gold En Route from Germany

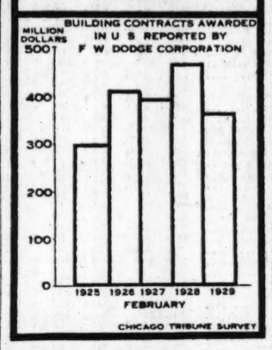
New York, March 14.—(AP)—Two shipments of gold totaling approximately $18,000,000 from the Reichsbank are en route to the United States, it was learned authoritatively today. One shipment is due to arrive Monday. It is believed the Federal Reserve bank of New York will receive both shipments. These are the first shipments of gold from Germany since 1924.

American Radiator Co. Profits Are Higher

[Chicago Tribune Press Service.]

New York, March 14.—The American Radiator company and subsidiaries report for 1928 a net profit of $12,313,742 after federal taxes, interest, depreciation and depletion, equivalent after deducting preferred dividends to $9.09 a share earned on 1,322,260 common shares.

February Building Contracts Were Below Three Preceding Februaries



What 40 Stocks Did

TWENTY GAINS.

Am Can	+ 2¼	Goodyear	+ 6½
Am Radiator	+ 10	Greene Cananea	+ 4½
Anaconda	+ 2¼	Intl Combust	+ 4½
Chrysler	+ 3¼	Int Tel & Tel	+ 9½
Collins & Alkm	+ 4¼	Johns Manville	+ 3⅝
Coml Solvents	+ 7⅜	Mont Ward	+ 2½
Du Pont	+ 6⅜	N Y Central	+ 2⅜
Elec Auto Lite	+ 3⅜	Radio Corp	+33¾
Gen Electric	+ 5½	U S Steel	+ 4⅛
Gen Motors	+ 5¼	Wright Aero	+10

TWENTY LOSSES.

Am Mach & Fd	— 1	Holland Fur	— 2⅜
Am Ry Express	— 1⅜	Intl Dept Stores	— 1
Barnett Leather	— 2	Kas City South	— 1
Cal & Arizona	— 1¼	McIntyre Mining	— 1¼
Certo Corp	— 2¼	Nat Bellas Hess	— 1⅜
Columbia G & E	— 1⅜	Nat Distillers	— 6½
Coml Inv Tr	— 2⅜	Pan Am Petrol	— 1½
Foundation	— 1	Reynolds Tob B	— 1
Gen Asphalt	— 1	Vanadium Corp	— 1
G M & N	— 1⅜	Victor Talk Mc	— 2⅜

Mellon Confers with Hoover; Advises Buying of Bonds

[Chicago Tribune Press Service.]

Washington, D. C., March 14.—A statement by Secretary of the Treasury Andrew Mellon that this was an opportune time for the prudent investor to buy bonds attracted widespread attention in financial circles here today. Mr. Mellon gave as the reasons for forming this opinion the slowness in the bond market, the comparative low prices and relative high yields of this form of security and the fact that it was easier to select a sound bond than a sound stock.

"This does not mean," said Mr. Mellong, "that many stocks are not good investments. Some, however, are too high in price to be good buys. For prudent investors, I would say that now is the time to buy good bonds."

First Direct Advice.

This is the first time that Mr. Mellon since becoming secretary of the treasury has given such direct advice to investors and the interest shown in his remarks was intensified by the fact that he is chairman ex-officio of the federal reserve board, which has declared warfare against the excessive use of federal reserve system credit for speculative activities on the stock exchange.

Mr. Mellon was asked whether buying bonds on a considerable scale would not take money out of the stock market and indicated a belief that it was doubtful that it would have any appreciable effect on speculative activities.

Follows Conference.

Mr. Mellon's statement came at a time when operations for the advance were being carried on in the stock market regardless of the warning statements by the federal reserve board, and the fact that on Monday it had been emphatically denied in behalf of Mr. Mellon that he was endeavoring to bring about a reversal of the reserve board's policy of restricting the use of reserve system credit for speculative purposes.

The statement today followed an extensive conference yesterday with President Hoover, but there was no information as to whether speculation and the credit situation were discussed by them.

Sheaffer Pen Increases Earnings to $6.21 a Share

The W. A. Sheaffer Pen company increased its earnings in 1928 over those of the preceding year, the annual report, to be issued today by W. A. Sheaffer, president, discloses.

Net for the fiscal year ended Feb. 28, 1929, totaled $1,290,205 after charges and taxes, equal to $6.21 a share on the common stock outstanding. This compares with $1,119,902, or $5.61 a share on 194,182 common shares outstanding, in the previous fiscal period.

U. S. TREASURY STATEMENT

WASHINGTON, D. C., March 14.—The following is a statement of the condition of the United States treasury on March 12:

Income to date this year	$2,276,361,756
Income to date last year	2,473,010,370
Decrease	196,648,614
Outgo over income this year	$423,807,100
Outgo over income last year	66,505,344
Increase	357,301,556
Balance general fund today	$16,403,952
Balance previous day	35,351,060
Decrease	$18,947,108

Hartman Corporation to Open Store in Hammond

Hartman corporation announces the opening of a new store in Hammond, Ind., the thirty-second of the group.

SUMMARY OF THE DAY'S MARKETS

CHICAGO.

STOCKS—Higher. Bendix up 6⅝ points.

WHEAT—Lower. Longs secure profits. March, $1.25¼; May, $1.29⅝; July, $1.31⅞.

CORN—Lower. Market in rut. March, 95½c; May, 99⅛c; July, $1.02¼.

HOGS—Sharply lower. Close is at bottom. Top, $11.70; average, $11.35. Bulk of sales, $11.20@11.55.

CATTLE—Firm. Demand shows improvement. Best steers, $14. Main sales, $12@13.75.

SHEEP—Steady. Fat lambs break sharply. Bulk of sales, $16.50@17.00. Top, $17.85.

PRODUCE—Spot butter, 1@1½c lower. Futures, ½c higher. March, 47½c. Fresh eggs, ½c higher. Futures, ¼c higher. March, 27½c. Fresh eggs, ½c higher. Futures, ½c higher. March, 27½c; April, old, 29c; November, old, 31½c. Live poultry unchanged. Potatoes, easier on northern.

NEW YORK.

STOCKS—Higher. Call money, 7 per cent. Rediscount rate unchanged. Brokers' loans decline $20,000,000. Radio crosses 500.

BONDS—Dull. Selling movement is checked by Mellon statement.

FOREIGN EXCHANGE—Easy. Sterling cables lower.

COFFEE—Higher. No. 7 contracts close 10 to 27 points higher; Santos, 8 to 16 points higher.

COTTON—Unsettled. Longs sell freely. Chicago, 3 points lower to 15 points higher. Other markets unchanged to 19 points higher.

BULLS RULE N. Y. STOCK MARKET WITH FIRM HAND

Radio Whirls Dial Past 500 Mark.

YESTERDAY'S AVERAGES

	High.	Low.	Last.	Net change.
25 railroads	131.79	130.72	131.42	+ .42
25 industrials	362.15	353.63	359.50	+6.74
50 stocks	246.97	242.17	245.46	+3.62

BY FRED HARVEY.

[Chicago Tribune Press Service.]

New York, March 14.—Bull forces were in complete control of the situation on the stock market today and sharp recoveries occurred throughout the list. The advance reached the stage of downright violence in some directions, particularly among the specialties. Radio, for instance, made the veterans of last autumn's record breaking bull market sit up and take notice by whirling up nearly 34 points to a new high of 501.

The steels were bought in large blocks and the motors and some of the oils were in heavy demand from start to finish. Copper shares maintained

[Continued on page 35, column 2.]

UNION BANK of CHICAGO
[A STATE BANK—A TRUST COMPANY]
25 North Dearborn Street
Near Washington

The Beaten Path

When new banking associations must be formed, it is only natural to seek the same neighborly convenience to which you have long been accustomed.

The Union Bank of Chicago appreciates the opportunity of serving many new customers who turned to us as a convenient banking home. It is our pleasure to justify their confidence by our personal interest and friendly cooperation.

DIRECTORS

CHARLES E. SCHLYTERN, Chairman of Board
DANIEL V. HARKIN, President

VINCENT BENDIX, President, Bendix Corp.
WILLIAM CAMERON, President, Cameron Can Machinery Company
JOHN M. ERICKSON, Retired Merchant
JOSEPH B. FLEMING, Lawyer, Kirkland, Fleming, Green & Martin
C. WALLACE JOHNSON, Pres., G. A. Johnson & Son
OLAUS O. KRABOL, Pres., Colonial Chair Co.
LLOYD R. MAXWELL, President, Williams & Cunnyngham
D. A. RAGGIO, Pres., Clemetsen Company
ALEXANDER H. REVELL, Jr., President, Alexander H. Revell & Co.
JOHN S. RYDELL, Merchant
WERNER A. WIEBOLDT, President, Wieboldt Stores
LEO P. CUMMINGS, Vice President
CLARKE WASHBURNE, Vice President

Organized 1905

There are no *closed* DOORS within this institution

Resources exceed 125 million dollars without the aid of consolidation



The Foreman National Bank Building ready May 1, 1929

33 NORTH LA SALLE STREET

OUR 67-year successful record has been made possible through adherence to one great fundamental: A bank, to prosper, must be "of the people." It must bend its energies and devote its men, minds and resources to the service of the majority.

The Foreman National Bank and The Foreman Trust And Savings Bank are human in their dealings with the public. Our officers serve all who come here with a friendly, impartial understanding.

You find no closed doors within this institution. Our officers are available without ceremony to all who want their advice and counsel. And whether your problem is one that involves tens, hundreds or millions of dollars—you will find the same courtesy . . . the same warm friendliness . . . the same willingness to serve.

Nothing less than this—according to our policies and ideals can justly be termed *genuine public service.*

Nothing less than this could have built our resources in the past twenty years from less than 10 millions to more than 125 millions—*without the aid of consolidation.*

THE FOREMAN NATIONAL BANK
THE FOREMAN TRUST AND SAVINGS BANK
La Salle and Washington Streets

A BIG BANK WITH A WARM WELCOME

CHICAGO STOCKS GAIN; MERGER OF Q. R. S. NEARS

Bendix Shares in Gains of 6 7-8 Points.

BY GEORGE HAMMOND.

Prices shot up in Chicago stock trading yesterday under the stimulus of the failure of the Federal Reserve bank of New York to raise its rediscount rate and expectations of the drop in brokers' loans which was reported after the close. Net gains ranged up to seven points, with nearly the entire list participating.

In the general list Q. R. S. sold up a point. The company manufactures movie cameras and player piano rolls and will announce today the acquisition of the De Vry corporation, 1111 Center street, maker of moving picture cameras, projectors, printing machines for duplicating films and various accessories.

Enhances Position.

The new company will probably be called the Q. R. S.-De Vry corporation, according to Herman A. De Vry, president of the concern bearing his name. The acquisition will enhance the position of the Q. R. S. business in the motion picture camera field because of patents held by the De Vry company on new types of talkie-movie projectors, including those for home use. A contract for 1,200 movietone projectors has just been signed by the Western Electric company, according to Mr. De Vry, and negotiations are now under way for the signing of another contract which he says will be the biggest ever made in the movie camera field.

The merger will result in valuable rights to stockholders of the Q. R. S. company, it is understood, and a recapitulation plan to handle the expansion is to be submitted to stockholders at a meeting to be called today. An interchange of stock for the stockholders of the De Vry concern will be part of the plan.

Earnings for Year.

Minneapolis-Honeywell, manufacturer of regulating devices for heating plants, climbed 7 points on reports that business is considerably ahead of that for the same time last year. Reports that Vincent Bendix, who is in New York, is negotiating for a merger of Bendix corporation with Stromberg Carburetor brought a gain of 6⅞ to the Bendix stock. Other advances in the automotive list included Winton Engine, up 4¼, and Borg-Warner, 2½ higher.

Allied Products, automotive accessory manufacturer, sold up 2¼. The company's first annual report was issued last night and shows net earnings of $794,449 after all charges and federal taxes. This is equal to $15.88 a share on the 50,000 shares of class "A" stock outstanding. After payment of class "A" dividends of $3.50 a share annually, the remainder available for dividends on the 75,000 shares of common stock outstanding is equivalent to $8.25 a share.

Initial Payment.

General Spring Bumper also gained 2¼, reflecting the declaration of an initial dividend of 37 cents a share for the fractional quarter dating from Feb. 6 to April 1.

Unit corporation sold a fraction higher. Sales for the first two months of 1929 were reported yesterday at $693,712, against $472,104 a year ago.

Inland Wire and Cable, the stockholders of which recently voted to sell the company to the Anaconda Wire and Cable company, subsidiary of Anaconda Copper, advanced 3 points. The company's annual report for 1928, issued yesterday shows net income of $685,561, equal to $6.67 a share on the 102,800 shares outstanding, against $524,882, or $5.12 a share, on 102,500 shares in 1927.

CHICAGO CURB EXCHANGE

Stock—	Sales.	High.	Low.	Close.	Prev. Close.
Aviation Corp.	500	22¾	22¼	22¾	22½
Am Roll Mills	150	91⅝	91⅜	91¼	92
A Gas&Elec A	150	60¾	60¼	60¾	60
Automotive Gr	125	24¼	24¼	24¼	24¼
Can Marconi..	725	9¼	9⅜	9⅜	9¼
Can Metalcraft	160	2½	2¼	2¼	2¼
Calan Constr.	200	12⅜	12	12¼	12½
C R Trans Co	230	17	16	17	18
C Riv & Mach	175	25	24½	24½	25
Cities Service.	130	120	120	120	120
Curtiss Flying.	250	22¾	22½	22½	23
Cent T&R ww	300	26	25½	26	25¾
DeForest Radio	500	21	19½	21	19¾
Fed Water A	100	54	54	54	54¼
Fidelity T & R	100	16⅜	16⅜	16⅜	16½
Fox Theatres.	200	31⅜	31½	31⅜	31¾
Ford Ltd.....	700	18	17½	18	17¾
Grand Rap Var	75	19⅜	19⅜	19⅜	19⅜
General Realty	150	95½	95½	95½	96
Harrison's	100	26	26	26	27¼
Johnson Motor	100	52	52	52	52
McWilliams pf	265	35⅜	35⅜	35⅜	35⅜
Nat Gum S....	150	38⅜	38½	38⅜	39½
do pfd....	90	42½	42¼	42½	45½
Noranda	290	59¾	59½	59½	59
No Am Avia.	290	15¼	15¼	15¼	15⅜
Polymet	650	47¼	46	46¾	46
Reliance Mgmt	115	35	34⅞	35	34½
Stand Oil Ind.	340	88¼	88¼	88½	88
Stand Oil Kas.	150	21⅜	21⅜	21⅜	21½
Stein Com....	200	33¼	33½	33¼	33½
Temple	825	36¼	35¼	36¼	36½
Thermoid com	150	30⅜	30⅜	30⅜	30½
United Aircft	300	85	84¼	84½	83⅝
Walgreen	200	83¾	83½	83¾	84½

Total stock sales, 9,002.

Bonds—	Sales.	High.	Low.	Close.	Prev. close.
CRT 1s 16⅝ '44	1,000	92	92	92	.....

Eastern Utilities Investing Corp.

Class A Common Stock

Bought-Sold-Quoted

PYNCHON & CO.

Members New York Stock Exchange

The Rookery CHICAGO

NEW YORK MILWAUKEE

LONDON LIVERPOOL

CHICAGO STOCK TRANSACTIONS

Thursday, March 14, 1929.
Sales today.....180,000
Year ago.....99,000

Thursday, March 14, 1929.
Total, 1929.....14,347,000
Previous year.....4,061,000

—1929— High.	Low.	Div'd pct.	Yld. Bid.	Asked.	Description—	Sales.	High.	Low.	Close.	Net chge.
91	86	5.6	87	90	Acme Steel	100	89	89	89	+ 1
43¾	40	...	40	40¾	Adams Mfg Co	600	40	40	40	....
39	20¼		21¼	22	All American Mohawk	900	22½	21	21⅞	— ⅝
75	49½	5.2	63¾	64	Allied Products Co	1,150	64¾	62	64¾	+ 2¾
57	41¾	...	44	44½	Allied Motors Ind	1,100	44	42¾	44	+ 1½
49	48	8.2	48	48¾	Do pfd	150	48¾	48	48¾	....
49¾	36	5.3	44¾	45¾	Am Colortype	700	27	26	27	+ 1
25	22	...	20¾	27¾	Am Comwlth Pow A	300	30¾	30¼	30¼	....
34	24	...	24	...	Do B	300	30¾	30¼	30¼	....
91	88	6.9	88	89	Do 6½% pfd A	10	89	89	89	+ 1
38¾	38¼	...	38⅛	38⅝	Ainsworth Mf Corp	350	38⅝	38⅜	38⅝	....
29	27	...	27	27¾	Am States Pub Ser	50	27	27	27	....
95	91¾	7.5	91¾	....	Am Pub U par pfd	20	94	94	94	....
95¾	93¾	7.4	95	....	Do prior pfd	20	95	95	95	....
104	95½	6.9	102	....	Amer Pub Srv pfd	50	103	102	103	....
16	14½	...	14⅜	14⅝	Am Service	850	14¾	14¼	14¼	....
22¼	21⅜	...	21	21½	Am Yvette Corp	100	22	21	21	....
29¾	28¾	...	28¾	...	Do pr	100	28½	28½	28½	....
37⅞	30¾	...	30¾	30¾	Am Radio Tel Co	1,350	30¾	30½	30⅝	⅛
57⅞	36	4.7	45½	46¼	Art Metal Wks	1,500	46⅜	45½	46	+ ¼
57	40⅜	4.0	49½	50	Asso Apparel	450	50	49¾	50	....
33	27	5.7	27½	27¾	Asso Tel Co	150	28	27¼	28	....
74⅜	56	2.4	58	60	Atlas Stores	50	60	60	60	....
194	131¾	2.4	171	172	Auburn Auto	2,100	171¾	170	171¾	+ 4
39¼	34	5.9	34¼	34½	Auto Washer cvt pfd	550	34½	34	34	....
57⅛	45	4.3	47	49	Backstay Welt	200	49	47¾	49	....
35	29	...	33¾	34½	Binks Mfg Co	1,250	33¾	33¾	33¾	....
46	40¾	7.1	40¾	41	Bastian Bles Co	150	41	40¾	41	....
26	20¼	10.0	20¼	21	Baxter Laund	100	21	20¾	21	....
128	100	1.9	111⅞	112	Bendix Corp	100	112	106⅝	111⅞	+ 6⅞
39¼	36⅜	...	37	37¾	Borin Viviton	950	37½	37	37¾	+ ½
152	120	5.6	125	125¾	Borg Warner	6,700	125¾	123¼	125½	+ 2½
29¼	24¾	8.0	25	28	Brach & Sons	100	25	25	25	....
29	23	8.3	23¾	24	Bright Star El A	150	24	23½	24	— ⅛
14¼	8	...	12⅜	12½	Do B	2,100	12½	12	12¼	....
57	47	...	51	52	Brown Mfg Co	1,100	51⅜	50	51⅜	+ 1⅜
37	28½	...	29	30¼	Do B	50	30½	30½	30½	....
31	30	...	30	30¼	Bolara Watch Co	50	50	50	50	....
50	49⅜	...	49¼	49½	Do pr	50	50	50	50	....
45	31	6.3	31⅜	32	Butler Bros	650	32	31⅜	31⅜	....
34½	27	3.3	30	32	Bunte Bros	100	31	31	31	....
47	40¼	4.6	43¾	44¾	Campbell W C Pdy	250	44¾	44	44	— ⅝
22½	19	7.5	20¾	21	Canal Comp pfd	1,200	21	19	21	+ ½
77⅞	62	4.4	60	69	Castle A M	100	69	69	69	....
85½	59½	2.7	65	66	Ceco Mfg Co	1,450	66¾	61⅞	66	....
98	94	7.1	97	97¼	Cent Ill Pub Ser pfd	161	98	97	98	....
37¾	34	...	37	39	Cent Pub Ser Del	100	38	38	38	....
44½	35	4.3	44	45	Do A	100	44	44	44	....
103	100	6.9	101½	102	Cent S W Util pr pfd	60	102	101½	102	....
98¼	95	7.2	95½	97	Do pfd	280	97	96	97	+ ⅛
58⅛	50	4.5	52	52¼	Cherry Burrel Co	50	52	52	52	+ ⅛
5	1¼	...	1¼	1⅝	Chi City & C Rys	600	1⅝	1⅜	1⅜	....
25	18	...	20¼	23⅜	Do pfd	50	22½	22½	22½	....
58⅜	45½	5.6	53½	54	Chicago Fisheries Fuse	1,250	54	53	54	+ 1¼
66	54	9.4	64	....	Chi NS&M RR pfd	20	64	64	64	....
100	96⅜	7.3	100	....	Do prior pfd	40	100	97	100	....
100½	99	7.0	100	....	Chi R T pr pfd A	50	100	98	100	....
34	18	...	26½	27	Chi Corp	3,100	26½	26	26¼	+ ½
75¾	67	...	67⅜	68	Do units	4,300	68	67¼	68	+ ⅝
35	31	9.1	33	33½	Chi Yellow Cab	1,150	33¾	33¼	33½	....
34⅜	29⅜	6.7	29½	30	Club Aluminum	700	30	30	30	....
252	210	3.3	245	246	Commonwealth Edison	428	245	243	245	+ 1
35½	29½	...	31⅛	33	Community Tel Co	50	32½	32½	32½	....
80	79⅜	...	80	....	Consumer 7% pfd	50	79¾	79¾	79¾	....
13¾	9	...	9¼	10	Consumers Company	200	9¼	9¼	9¼	+ ⅛
38	31	...	31	31½	Cons Material Corp	500	32½	31	32½	....
55	45	...	47	48¾	Do pr	750	48¾	46	48¾	....
37	34	6.9	34	34½	Curtis Mfg Co	100	34½	34½	34½	....
17½	10	13.5	10	10¼	Davis Indus	750	10	10	10	....
43	38	6.9	40	....	Dayton Rubber A	100	40	40	40	....
27	18⅜	5.3	....	....	Decker & Cohn	100	18¾	18⅜	18⅜	....
37¼	35½	...	35¾	36	De Mets Candy Inc	100	36¼	35½	36¼	+ ⅛
23½	20	...	20	21	Dexter Co	500	21	20¾	21	....
49	30	...	45	46½	Elec Household	700	46	45½	46	....
22¼	11⅜	...	12¼	12⅝	Elec Res Lab	900	13	12	12⅜	— 1
110¼	109¼	7.3	108¾	....	Emp Gas&Fuel 8% pfd	100	109½	109¼	109¼	....
97	93⅞	6.9	93¾	....	Do 6½%	150	94	93⅞	93⅞	....
25½	22⅛	...	22¾	22¾	Fabrics Fin Co	150	22¾	22¼	22½	....
53	50	...	....	....	Foot Burt Co	250	50½	50	50½	+ ½
24⅝	25	8.0	25¼	26	Federated Pub Co	200	26	25¾	25¾	....
85¾	60	3.3	61½	65	Fitzsimons & Connell	100	61½	61¼	61½	....
2⅝	2	...	....	....	Do rts	....	....	....	....	....
30	24	4.6	24½	26	Foote Bros	600	25	24½	24½	....
49¼	40	...	45	46	Gen Spg Bumper A	550	45¼	44	45¼	+ 2¼
49¼	38	...	43	43¾	Do B	1,000	44	41½	43¾	+ 1¾
26	22	...	21⅜	22	Gerlach Barlkow Co	350	22¾	22	22¾	— ⅛
30	22	...	25½	27	Do pr pfd	500	27	27	27	+ 1
125	75	4.0	95	100	Gleaner Com Har Corp	400	100½	100	100½	+ 2½
34	24	...	28½	29	Godchaux	100	29	29	29	....
31	21	...	24	24¾	Great Lakes Aircraft Co	1,150	24¾	23½	24¼	+ 1
275	220	3.6	235	236	Great Lakes Dredge	235	240	235	235	....
42	32½	...	43	43¾	Ground Gripper Shoe Co	2,500	42¾	41	42	+ 1¼
42	39¼	6.8	42¼	43	Greif Bros	100	42	42	42	+ ½
179¼	140½	2.4	169¼	169¾	Grigsby-Grunow Co	7,100	171	167⅜	169¼	+ 2½
34¾	28¾	6.9	28½	29½	Hart Carter pfd	300	29	28¾	28¾	— ⅛
59½	45	...	48	48½	Houd Her Corp A	1,150	48	46¾	48	+ 1¾
59	44	...	47	48	Do B	2,050	47½	45½	47½	+ 2
57	33¼	2.6	50	52	Hormel G A	550	51½	51	51	— ¼
28⅝	26½	...	27	27⅝	Irving Air Schut Co	150	27	27	27	....
53	30	...	43½	44½	Insull Ut Investment Inc	2,350	44¼	43¾	44	— ⅜
91	71	3.4	81	83	Inl Wire & Cable	800	83	80	83	+ 3
19¼	10½	...	12⅜	13	Kellogg Switch	800	13	12¼	12⅝	— ⅝
42	30	6.9	30	30¼	Ken Rad Tube	1,800	30½	30	30¼	+ ¼
56	44	6.5	47	47½	Keystone S & W	100	47½	47½	47½	+ ½
29¼	21¼	...	23	23½	Lane Drug Stores	400	23¾	23¼	23¾	....
32	25½	7.7	25½	26	Do pfd	1,200	26	25½	26	....
25½	17	...	23	25	Leath & Co	1,650	25½	23	23	+ 1
10⅜	7	...	10	10¾	Do war	1,700	11⅜	7¼	10	....
46	43¼	7.8	43¼	44	Do pfd	200	44	44	44	....
15½	11¼	...	11⅜	12¼	Libby-McNeill	50	12¼	12¼	12¼	+ ⅜
26½	24	...	24	24¼	Lincoln Printing Co	300	24¼	24	24¼	....
5	3¼	...	4	4⅜	Lindsay Light	100	4¼	4¼	4¼	....
34	24½	7.7	26⅜	27½	Lion Oil Ref	350	27	26½	27	+ 1
23⅜	14½	...	21	21½	Meadows Mfg A	6,300	22	20¼	21¼	+ ⅛
65	57¼	3.3	58	62	McQuay-Norris	300	59	59	59	— 1
32	27¾	3.4	28½	28¾	Mer & Mfg par pfd	500	29¾	28¾	28¾	+ ¼
190	169	4.0	173½	175	Middle West Utilities	250	175	174¾	174¾	+ 1¾

TAPLIN SCORES POINT FOR 5TH TRAFFIC ROUTE

[Chicago Tribune Press Service.]

New York, March 14.—While the ultimate disposition of the Wheeling and Lake Erie railroad is still obscure under the interstate commerce commission's order commanding the Nickel Plate to rid itself of its holdings in the smaller road, it is believed in some quarters that the commission's order has permitted F. E. Taplin, president of the Pittsburgh and West Virginia, to score a point in favor of his proposal to create a fifth traffic route in competition with the four large eastern trunk systems.

Still pending in the commission is the petition of the Pittsburgh and West Virginia for leave to take over the Wheeling. This application is part of Mr. Taplin's plan for linking his road with the Wheeling and with the Western Maryland to make an independent traffic route from the great lakes to tidewater.

The commission's unexpected ruling that the traffic which might possibly be diverted from the Wheeling to the three trunk lines "falls far short of being the true measure of the value of the Wheeling as a competing line" has suggested that this road will either remain entirely independent or be linked with some fifth route like that offered by the Pittsburgh and West Virginia.

The Alleghany corporation, the $180,000,000 investment company recently formed by O. P. and M. J. Van Sweringen, may assume full control of the Wheeling and Lake Erie railroad, if it has not already done so, it was said in informed circles today.

The New York Central considers the decision of the commission without significance in respect to its affairs by reason of the fact that it sold its Wheeling stock to the Alleghany corporation last week. The Baltimore and Ohio also sold its Wheeling stock to the corporation and it is understood the B. & O. takes the same attitude toward the order that the New York Central has assumed.

BROOKLYN FIRE INSURANCE COMPANY

STATEMENT AS OF DECEMBER 31, 1928

ASSETS

Mortgage Loans	$ 231,250.00
Collateral Loans	100,000.00
Bonds and Stocks	5,124,998.33
Premiums and Accounts Receivable	172,227.54
Reinsurance Receivable	544.54
Interest Accrued	8,337.69
Cash on Deposit	125,455.70
	$5,762,813.80

LIABILITIES

Reserve for Unearned Premiums		$1,123,593.10
Reserve for Losses		165,622.47
Reserve for all other Liabilities		4,116.20
Voluntary Reserve for Development and Contingencies		1,969,482.03
Capital	$1,000,000.00	
Surplus	1,500,000.00	
Surplus to Policyholders		2,500,000.00
		$5,762,813.80

Directors

SAMUEL G. ADAMS
C. STEWART CAVANAGH
FRANK L. CHEEK
DORVILLE S. COE
PAUL W. CONNELLY
SAMUEL H. COOMBS
RICHARD A. CORROON
JAMES J. CRAWFORD
MORRIS DLUGASCH
STEPHEN V. DUFFY
JAMES B. FISHER
AUGUSTUS C. FROEB
GEORGE H. GRAY
FOSTER GUNNISON
GEORGE R. HOLAHAN, Jr.
ALBERT HUTTON
WILLIAM S. IRISH
FRANK M. McCURDY
WILLIAM OBERMAYER
WILLIAM G. O'BRIEN
JAMES H. POST
LEWIS H. POUNDS
OTTO K. REIMER
EDWARD A. RICHARDS
J. W. SCHOMAKER
ARTHUR S. SOMERS
GEORGE W. SPENCE
WILLIAM M. TOMLINS, Jr.
ROBERT VAN IDERSTINE
CHARLES WISSMAN

Officers

WM. M. TOMLINS, Jr., President
SAMUEL H. COOMBS, Vice-President
STEPHEN V. DUFFY, Vice-President
GEORGE W. SPENCE, Vice-President
J. A. CAMPBELL, Vice-President
WM. S. IRISH, Treasurer
ANDREW J. RYDER, Asst. Treasurer
CHARLES WISSMAN, Secretary
WM. BOWER, Asst. Secretary
BUTTON & HOLAHAN, Counsel

HOME OFFICE
92 Clinton Street, Brooklyn, New York

CORROON & REYNOLDS
Incorporated
Manager
92 William Street, New York

—1929— High.	Low.	Div'd pct.	Yld. Bid.	Asked.	Description—	Sales.	High.	Low.	Close.	Net chge.
103¾	98	5.9	101	103½	Do 6% pfd	200	101¾	101¼	101¾	....
122	119	6.7	120½	121	Do pfd	200	120¾	120¼	120¾	....
104	100	6.9	101	101½	Do 6% pr pfd	50	101¾	101½	101¾	....
102	98	7.1	99	99¾	Midland Util prior pfd	30	99	98	99	+ ⅛
88	85	6.9	86	87	Do 6% pfd A	12	87	87	87	....
52	48	7.5	46	46½	Miller & Hart pfd	400	46½	46	46¾	....
67	55⅝	5.9	66	67	*Minn Hon Reg Co	1,050	67	61	67	+ 7
160	142¾	4.5	155	....	Do pfd	200	155	150	155	+ 5
94	90	6.7	90	94	Miss Val Util pfd	80	94	90	94	....
35	28	6.4	28	29	Monighan Mfg	50	28	28	28	....
26½	22	...	20	22	Monroe Chemical Co	200	22	22	22	....
135¼	131	5.3	133¾	134	Montgmy Ward class A	200	133½	133½	133½	....
130	104	1.4	128	129	Monsanto Chem	200	128½	128½	128½	....
68	53⅜	3.6	54¼	55	Modine Mfg	400	56	55	55	— 2
66	51¼	...	53¼	53½	Mohawk Rubber	250	53½	53½	53½	+ ½
54	26½	...	32	....	Morgan Litho	450	32	30¼	32	+ 1½
66½	61	5.8	62	62¾	Morrell John	400	62	62	62	....
37¾	22½	...	35¼	35¾	Mo Kansas Pipe Line	1,350	35¾	35¼	35¾	+ ⅝
31	24	...	25	25¾	Muncie Gear A	300	25¾	25	25¾	....
32	20	...	20	20¼	Do B	200	20¾	20	20¼	....
31¼	27¼	7.1	28¼	28¾	Muskegon Mot Spec	300	29	28¼	28¾	+ ⅛
76¼	62	4.3	69	70	Nachman Spring	1,000	70	69	69	— ½
105½	102	...	102	103	Nat Sec Inv Co cfts	150	103	102	103	+ ½
38	33¼	5.4	33¼	33¾	Nat Elec Pow A	50	33¾	33¼	33¾	....
56	45	6.5	47¾	48	Nat Standard	900	48	46½	48	+ 1
97¾	97	...	97	97¼	New Eng Pow pfd	50	97¼	97¼	97¼	....
50	37	4.2	46	46¾	Noblitt Sparks	100	41	41	41	+ 1
48	43¾	4.4	42	45	Northwest Eng	100	45	45	45	....
103	101	6.9	101	....	Northwest Util prior pfd	110	102½	101¾	102½	....
102¼	93	7.0	95	99¾	Do pfd	115	99¾	96	99¾	+ 4¾
29¾	20	...	....	26¼	Oil-o-Matic	650	26¼	26¼	26¾	+ ⅜
14	14	...	....	....	Oshkosh Overalls	200	14¾	14¾	14¾	+ ⅛
27	25⅜	...	....	....	Do pfd	100	25½	25½	25½	....
40⅜	32⅜	6.1	32¼	32½	Ontario Mfg	100	32½	32¼	32½	....
25	21½	5.6	23¾	23¾	Pac Pub Ser Co A	650	24	23½	23¾	....
57	49	5.1	48¼	49	Parker Pen Co	100	49	49	49	....
58	47¾	4.5	53	54	Peoples Lt & Pow Co	450	53	53	53	....
61	48¼	4.0	49¼	53	Perfect Circle	100	49	49	49	....
32½	25½	5.7	26½	27	*Poor Co	800	27	25½	27	+ ⅝
43¾	30	5.8	30	30¼	Pottor Co	50	30	30	30	....
236	182	1.5	199	201	Prima Winterfront	250	200	198	199	— 1
33	21	9.1	25	25	Process Co	450	25	22	22	+ 1
245	205	3.4	236	....	Public Service	200	235½	235½	235½	....
132	125	5.4	130¼	132	Do 7% pfd	83	131	131	131	....
245	205	3.4	236	....	Do no par	107	236	235½	236	+ 1
36	30	...	30	31	Stealing M Truck	450	30¾	30	30¾	+ ⅛
49	34	...	34	34½	Steinite Radio	1,300	35	34	34½	+ 1½
22	15¼	...	18¼	19	Studebaker M O	250	19⅜	19	19	— ⅜
74	63½	4.6	64¾	65	Super Mald Corp	400	65	64½	65	....
37½	33	5.8	34½	34⅝	Swift Intl	700	34¼	34¼	34¼	+ ½
140	133½	5.9	133	134	Swift & Co	1,100	133¾	133¼	133½	....
27	21	...	25	25½	Tenn Prod	200	26½	26	26½	....
39¼	29	...	30	31	Time-O-Stat Control	650	31	30	31	....
62	48¾	7.5	48½	50	Thompson J R	350	48¾	48½	48½	....
60	53	...	58½	59	Unit Chen pfd	13,300	59	55	55¾	+ 4
37	28	7.0	28	28¾	Unit Corp pfd	200	28¼	28	28¾	....
23	20	...	20	20¼	United Dry Dock Inc	50	20¼	20¼	20¼	+ ⅛
30½	29¼	...	32¼	34¼	Unit Gas Co	500	34	32¼	34	+ 2½
100⅝	97½	7.1	97½	98	Un Lt & Pw pfd A	40	97½	97½	97½	....
42¼	34	7.1	35	35¾	Unit Reprod Corp	150	35¾	35½	35¾	....
75½	59½	2.7	60¼	61	U S Gypsum	150	60	60	60	+ ½
15⅜	10	...	10	13	Univ Theater	50	10	10	10	....
141	44¼	...	111	111¾	U S Radio & Television	1,650	111¾	109	111¾	+ 4¾
53½	22	4.3	23	23⅞	Utah Radio Prod	1,050	23½	22⅞	23¾	+ ⅜
31	20½	...	22¼	22½	Util Ind Corp	4,950	22¾	22¼	22¾	— ⅛
31	25	5.5	21	27¼	Do pfd	4,500	27½	27	27½	....
37	30¼	8.7	31	31¼	Van Sicklen Corp	150	31½	31	31½	+ ½
15	13	...	13	14½	Vesta Battery	100	13	13	13	....
57½	45	5.8	48½	49	Vorclone Corp pf pfd	200	48¾	47¾	48¾	+ 1¾
26	20	...	20¼	20¾	Warchel Co	200	20½	20¼	20¼	....
36	31	8.1	21½	31¼	Do cv pfd	250	31⅜	31½	31⅜	+ ⅛
27	20½	...	21½	23	Wahl	50	21½	21¼	21¼	+ ¼
210	165	1.4	175	180	Waukesha Motors	155	180	180	180	....
45	38½	7.9	38	39	Wayne Pump Co pfd	400	39½	38½	38½	— 1
29	24½	...	26½	27	Wil-Low Cafe	600	28½	27½	27½	— 1
35½	32	5.9	33	34	W Pw Lt & Tel	150	34	34	34	....
25	21	9.5	....

HOGS AND LAMBS SUFFER DRASTIC CUT IN PRICES

Steers Sell Quickly on Strong Demand.

CHICAGO LIVE STOCK

HOGS.

Receipts, 23,000; shipments, 5,000.
...of sales.....$11.25@11.55
...butchers.....11.25@11.50
...180@250 lbs.....11.40@11.70
...weights.....11.50@11.85
...and mixed packing.....10.20@10.65
...and heavy packing.....10.20@10.65
...160@185 lbs.....11.50@11.70
...140@155 lbs.....11.35@11.60
...poor to choice, 50@135 lb.....8.25@11.25
...subject to dockage.....9.25@10.25

CATTLE.

Receipts, 7,000; shipments, 3,000.
...steers, 1,100@1,500 lbs.$13.75@14.80
...to choice, 1,045@1,500 lb.12.50@14.75
...to choice, 900@1,500 lbs.10.25@14.90
...steers, 750@1,100 lbs.....11.25@15.00
...of sales.....12.00@13.75
...grade killing steers.....8.00@10.00
...cows and heifers.....7.00@13.90
...cows and cutters.....5.50@ 6.85
...steers, poor to choice.....10.00@21.00
...steers and feeders.....9.25@13.00

SHEEP AND LAMBS.

Receipts, 11,000; shipments, 5,500.
...lambs, poor to choice.....$10.00@12.50
...lambs, poor to choice.....12.50@15.50
...lambs, poor to choice.....7.00@11.00
...to choice western lambs.....16.00@17.85
...to choice lambs.....15.50@17.75
...to choice lambs, culls.....12.00@15.50
...to choice shearing lambs.....15.00@16.50
...to choice shorn lambs.....13.75@18.25

COMPARATIVE PRICES.

HOGS—Bulk of sales yesterday.$11.25@11.55
...ago month ago.....10.00@10.45
...ago year ago.....8.05@ 8.50
CATTLE—Bulk of sales yesterday.....$12.00@13.75
...ago month ago.....10.50@12.60
...ago year ago.....11.50@13.50
SHEEP—Fed western lambs yesterday.....$16.00@17.85
...ago month ago.....15.00@17.25
...ago year ago.....14.75@16.60

Small receipts boosted cattle prices sharply, while hogs and lambs suffered drastic price cuts, the latter closing 50@75c below the opening price levels yesterday. Activity featured the hog market after a 25@35c lower price basis had been established and most of the 8,000 left were held off the market in hopes of a mild "comeback" today.

Extreme top and general average prices declined 30c at $11.70 and $11.35 respectively. Larger packers bought freely at the reduction, the Armour, Swift and Wilson houses taking 6,500 at $11.25@11.35 mostly. Small packers bought 9,200 and shippers, 5,000. Only 300 directs arrived.

Sell Quickly.

Steers sold quickly at stronger prices, with instances of 15@25c gain not considering quality of offerings. Heavy light weights were absent and best in load lots averaged 1,313@1,500 lbs. at $14.00. Seven good 1,024 pound yearlings reached $14.25, although the trade agrees that fancy baby beef steers would sell readily at $15.00 if they were available. Bulk of steers sold at $12.00@13.75, against $11.60@13.25 the previous Friday.

A sensational advance that carried good veal calves to a new high of $21.00 and an equally sharp break in the afternoon were features in the cattle trade. Some late sales were as much as $1.50@1.50 below the high point of the morning. Butcher stock ruled strong, heifers averaging 645 lbs selling at $13.35. Stockers and feeders are in brisk demand at prices $1.00@1.25 above three weeks ago, desirable light weights going countryward at $12.50@13.00. Some feeders averaging 1,000 lbs. went to West Virginia at $13.00.

Lambs Slump 50@75c.

Following a firm opening on speculative account yesterday, the lamb market broke fully 50@75c, bulk of the supply selling on afternoon rounds at $17.00 and below. One of the larger packers obtained 2,000 lambs at $16.50@16.75 at 2 o'clock in the afternoon. A scattering to yard traders and shippers during the forenoon reached $17.50@17.85, equaling the highest prices of the season. Choice 92 lb fed lambs brought $15.75 at the yards. Aged and yearling sheep were active and 25@35c higher, light ewes selling to $11.00. Feeder and shearing lambs were in demand at strong prices.

Receipts at Chicago for today are estimated at 2,000 cattle, 17,000 hogs, 8,000 sheep, against 2,249 cattle, 32,742 hogs, and 11,208 sheep the previous Friday, and 1,408 cattle, 35,544 hogs, and 5,456 sheep a year ago.

MITCHELL SEES POOR MART FOR GERMAN BONDS

[Chicago Tribune Press Service.]

New York, March 14.—Charles E. Mitchell, president of the National City bank, declared today that American money market conditions are at present highly unfavorable for the flotation of German reparations bonds in this country, and that conditions will not be favorable for the flotation of any volume of German or any other bonds until there is a marked easing in the money market.

Mr. Mitchell's interview was given out by the A. B. A. News Service. In it Mr. Mitchell expressed the view that cheap money is the desideratum in the present situation. It would add stability to the stock market, it would effectively rebuild a bond market, it would result in the withdrawal of funds of "others," which have been attracted to the call market by high rates for money and for such funds to reinvest into direct security investment, he said.

As far as he is concerned, Mr. Mitchell expressed views contradict reports that leading bankers were advocating high money as a preliminary step in the preparation of the American money market for the flotation of reparation bonds. The views were expressed in connection with the pressing tendency towards preference for stocks over bonds on the part of American investors. Mr. Mitchell attributed this preference to the desire of the American investor to have a share in the equity and potential earning power of American power corporations.

METALS.

NEW YORK, March 14.—(AP)—STEEL—Unchanged. COPPER—Strong; electrolytic, spot and future, 20c. IRON—Steady, unchanged. TIN—Steady; spot and future, $48.75. LEAD—Firm; spot, New York, East St. Louis, 7.15@7.20c. ZINC—Firm; East St. Louis, spot and future, 7.40c. ANTIMONY—9.37c.

LONDON, March 14.—(AP)—COPPER—Standard, spot, £87 12s 6d; future, £89; electrolytic, spot, £93 10s; future, £94. TIN, spot, £224; future, £220 10s. LEAD—Spot, £23 12s 6d; future, £23 17s 6d. ZINC—Spot, £26 12s 6d; future, £26 17s 6d.

ST. LOUIS, Mo., March 14.—(Special.)—ZINC—Strong, $7.20. ZINC—Slab firm.

PLANS NEW PLANT.

Air Reduction, Inc., chemical producer, is reported to be planning to construct a plant at Toledo, O.

PRODUCE MARKETS

Spot butter declined 1@1½c, while fresh offers advanced ½c. Live poultry sold at unchanged prices. Receipts by freight 1 car. Potatoes easier on northern and firmer on western stock. Receipts 134 cars.

WHOLESALE CREAMERY BUTTER PRICES.

	Chicago— Whole milk.	Con- trolled.	New York.	Boston.	Phil- adel- phia.
93 score	48½	....	49	....	50
92 score	48	....	48½	49	49½
91 score	47½	....	48¼	49	48½
90 score	47	47¾	48	48¼	48
89 score	46½	47	47½	48	47½
88 score	46¼	46¼	47¼	47½	47
87 score	46	....	47	47	46½
86 score	45½	....	....	46½	....

BUTTER PRICES TO CHICAGO RETAILERS

Score—	Tubs.	Prints.	Cartons.
Best [92-93]	50-51	51½-52½	52-53
Good [89-91]	49-50	50½-51½	51-52

WHOLESALE CHEESE PRICES.

	*Wis. Chicago.	consin.	New York.	Phila- delphia.
Flats	....	23½-24	....	....
Twins	22¾-23½	....	....	....
S. dals.	22¼-22¾	22¾	24	24 -24¼
D. dals.	22¼-22½	....	....	....
Y. Ams.	....	....	25 -25½	....
Lghns	23¼-23½	22¾	....	24¼-24½

*Previous day.

LIVE POULTRY—WHOLESALE.

Turkeys	20@30c	Broil. 1½@2lb.	46@48c
Hens, g. rn.	30@33c	Old roosters	23c
Leghorns	31c	Geese, heavy	31c
Springs, soft mix.	34c	Ducks, heavy	30c
Stags	27c	Dress. turkeys.	31@34c

FRESH EGGS.

Extra firsts	28@28½c	Ord. firsts	25@26c
Fresh firsts	27c	Dirties	24½c

Fresh candled for retail trade, 7@8c over fresh firsts.

VEAL CARCASSES.

50@60 lbs. good	16c
70@80 lbs. fair to choice	17@18c
90@110 lbs. fair to prime	18@21c
Fancy, 110@130 lbs.	22c

DRESSED BEEF.

	Yearlings.	No. 1.	No. 2.	No. 3.
Ribs	28	26	24	13
Loins	35	38	34	18
Rounds	22	19½	19	16½
Chucks	20	18	17	13½
Plates	15	15	15	11

POTATOES.

Wisconsin, 100 lb sacks	$ .75@ .90
Idaho, russets	1.60@ 1.85
New, brls, No. 1	10.50

GREEN FRUITS.

Apples, western, box	$2.50@4.00
Grapefruit, crate	2.75@6.00
Lemons, box	5.25@5.50
Oranges, California, box	3.25@5.75
Oranges, Florida, box	2.75@3.75
Pineapples, crate	7.50@8.50
Strawberries, Florida, pints	.16@ .23

FRESH VEGETABLES.

Asparagus, box, California	$7.00@12.00
Beets, southern, bu	1.00@ 1.50
Cucumbers, Fla., hamps. No. 1	4.00@ 5.00
Celery, California, crates	2.00@ 4.00
Cabbage, crate, southern	1.75@ 2.75
Carrots, crates	1.75@ 2.75
Cauliflower, crates	1.50@ 2.25
Green peas, Mexican, crate	6.00@ 8.00
Lettuce, head, crates	2.75@ 4.00
Onions, sacks	4.50@ 6.00
Radishes, box, home grown	.65@ .75
Spinach, southern, bu	.65@ 1.00
String beans, hampers	1.50@ 3.25
Squash, bris.	2.50@ 3.00
Tomatoes, Fla., crates	2.50@ 3.50
Turnips, new, crates	2.00@ 3.00

DIVIDENDS DECLARED

Stock, rate, period—	Payable.		Stock of record.	
Air Reduction, 50c q				
Albert Pick pfd, $1.75 q	Apr	1	Mar	15
Aluminum, 30c q	Apr	1	Mar	21
Art Loom, 50c q	Apr	1	Mar	25
A. Stein 6½% c p, $1.62½ q	Apr	1	Mar	20
Chicago T & T, 4% q	Apr	1	Mar	19
Davenport Hose, 50c	Apr	15	Apr	1
Do pfd, $1.75 q	Apr	1	Mar	20
Doehler D C pfd, 87½c q	Apr	1	Mar	20
Do pfd, $1.75 q	Apr	1	Mar	20
Intl P & P 7% pfd, $1.75 q	Apr	15	Mar	25
Do 6% pfd, $1.50 q	Apr	15	Mar	25
Marine Ban, 45c q	Apr	1	....	
Mo R S C Br pfd, $1.75 q	Apr	15	Mar	31
New Eng Pwr A, 50c q	Apr	15	Mar	20
Do pfd, $1.50 q	Apr	1	Mar	15
Oliver Filt B, 37½c q	Apr	1	Mar	20
Pac G & E, 50c q	Apr	15	Mar	30
Pac Lt 6% pfd, $1.50 q	Apr	15	Mar	30
Perfect Circle, 50c q	Apr	1	Mar	20
Shafer A, 50c q	Apr	1	Mar	21
Stockline, 25c in q	Apr	1	Mar	26
Do, 12½c ex	Apr	1	Mar	20
Unit Corp pfd, 50c q	Apr	1	Mar	20
Houdaille H A, 62½ inq	Apr	1	Mar	15
Do B, 37½ inq	Apr	1	Mar	15
McCord R & M A, 75c q	Apr	1	Mar	25
Lake Sh M, $1.50 q	Mar	30	Mar	29
Boul Bridge, $20	Mar	30	Mar	28

Curtain Goods Shipments Are Strong, Maker Says

Shipments of curtain materials are running 50% ahead of shipments this time a year ago, said J. W. Powdrell president of Powdrell & Alexander, Inc., who was in Chicago yesterday. Shipments for the first two months of this year were the largest for any similar period in the company's history. Volume of unfilled orders is very large.

SUGAR.

NEW YORK, March 14.—(AP)—SUGAR.—Raw was firmer today. While refiners showed no interest above 3.71c for spots duty paid, operators were ready buyers at 1-32c more. Offerings were light. Sales included 29,400 bags of Porto Ricos and 14,000 bags of Philippines due the first half of April to an operator at 3.74c delivered. Futures were firmer, reflecting the steadier tone of spots and less aggressive selling by producing interests. Final prices showed net gains of 2 to 4 points. Approximate sales, 95,600 tons. Prices for the day follow:

	Sales. Tons.	High.	Low.	Close.	Prev. Close.
May	3,450	2.01	1.99	2.01	1.99
July	7,950	2.12	2.10	2.12	2.09
Sept.	7,900	2.19	2.16	2.19	2.16
Dec.	8,650	2.24	2.21	2.24	2.21
Jan.	1,050	2.24	2.22	2.24	2.22
March, 1930	6,600	2.29	2.27	2.29	2.26

Refined was unchanged at 4.90c for fine granulated. Withdrawals were fair, but new business was light and supplied through second hands at prices below those quoted by refiners.

BANK OF ENGLAND.

LONDON, March 14.—(AP)—The weekly statement of the Bank of England shows the following changes in pounds: Total reserve increased £324,000; circulation decreased £84,000; bullion increased £240,000; other securities increased £2,832,000; public deposits increased £3,051,000; other deposits decreased £464,000; notes reserve increased £315,000; government securities increased £40,000. The proportion of the bank's reserve to liability is 50.52 per cent; last week it was 51.60 per cent. Rate of discount 5½ per cent.

COTTONSEED OIL:

NEW YORK, March 14.—(AP)—OIL turned dull and irregular today, closing 5 points higher to 5 points lower. Liquidation of March and July was the trading feature, although there was also some local selling encouraged by depression in lard, hogs and grains. The higher ruling of cotton was a steadying influence and caused a small amount of covering in July at the close. Sales, 4,800 bbls. Prime crude, 9.00c; prime summer yellow, spot, 10.85c; March closed 10.75c; May, 10.76c; July, 10.98c; September, 11.12c; October, 10.96c.

Canal Construction Company

Convertible Preference Stock

Listed on The Chicago Stock Exchange

Price: at the market. to yield about 7.3%

Circular on request

DAWES & COMPANY

39 South La Salle Street

CHICAGO

Some Of The Things The Continental Illinois Will Do For Its Customers

Next Monday, March 18, the resources, facilities, personnel, business of the Continental National Bank and Trust Company and the Illinois Merchants Trust Company will be united under one roof, at 231 South La Salle Street, as the Continental Illinois Bank and Trust Company.

This greater Bank will afford even the largest corporations a Chicago depository in keeping with their size and importance.

It will provide unexcelled foreign banking facilities for Chicago's world trade.

It will offer to all commercial depositors the advantages growing out of personal association with a bank intimately acquainted with every kind of business.

It will have resources of more than a billion dollars—affording unusual safety for savings.

It will provide for individuals and corporations the technical knowledge and experience of two great trust departments united as one.

Affiliated with it will be an investment securities company, the Continental Illinois Company, with capitalization of 20 million dollars.

Such will be the bank growing out of the union of the resources and facilities of the Continental National Bank and Trust Company and the Illinois Merchants Trust Company.

CONTINENTAL ILLINOIS BANK AND TRUST COMPANY

CHICAGO

231 SOUTH LA SALLE

Lerner Stores Corporation

6½% Preferred Stock

with Common Stock Purchase Warrants

The Company operates a chain of 98 women's apparel stores in 49 principal cities in the United States and has a record of steadily increasing sales, net profits and number of stores.

Price to yield about 6.31%

Send for descriptive circular

Merrill, Lynch & Co.

105 W. Adams St., Chicago

Members: New York, Chicago, Detroit and Cleveland Stock Exchanges

The Leader Store Building

First Mortgage 6% Gold Bonds

Due Serially February 1, 1932, to February 1, 1939.

Price 100 and Interest to Yield 6%

Descriptive circular upon request.

THE NATIONAL REPUBLIC COMPANY

La Salle and Adams Sts., Chicago (GROUND FLOOR)

Telephone State 4600

INVESTMENTS SURVEY No. 22 March, 1929

The Railroads and Their Regulation

Copies on request

Frazier Jelke & Co.

Members New York Stock Exchange

112 W. Adams Street

Telephone State 3112

CHICAGO NEW YORK

Direct Private Wires

BERTLES, RAWLS & DONALDSON

Incorporated

Investments

208 So. La Salle St., Chicago

New York Detroit

Lawrence Stern and Company

Underwriters of Conservative Investment Securities

231 SO. LA SALLE STREET CHICAGO

Look to the Bond Market

Heavy demand for bonds has invariably followed periods of inertness in the past. The present position of the bond market is discussed in our March investment bulletin.

Copy on Request

STONE & WEBSTER AND BLODGET

INCORPORATED

First Nat'l Bank Bldg., Chicago

Telephone Randolph 2700

NEW YORK CURB TRANSACTIONS

[By Associated Press.]

Thursday, March 14, 1929.

Bonds, par value $2,022,000

Day's sales 1,295,000

	Sales.	High.	Low.	Close.
A				
Acoustic Prod ..	3,300	9¼	8¾	9
Acco Sup A	400	43	40¾	43
Do B	400	42¾	41½	42¾
Aero Und	200	46¾	46	46¾
Alex Ind	3,400	21½	20¾	21¼
Allied Packers ..	2,800	1.00	.80	.80
Allison Drug B..	200	3⅜	3⅜	3⅜
Alpha Port Cmt	500	50	48⅝	50
Alum Co Am	200	168⅛	168⅛	168⅛
Do pfd	100	107	107	107
Alum Goods	300	34	32½	34
Am Arch	100	47	47	47
Am Beverage ..	200	15	15	15
Am Brit Cont....	100	20¼	20¼	20¼
Am Br Bov B....	200	14	14	14
Am Chain Stores	1,000	34¼	34¼	34¼
Am Cit A	1,400	43¼	42⅜	42⅞
Do B	3,500	26¼	25¾	25¾
Am Colortype....	800	45¾	45½	45¾
Am Com Alcohol	300	81¾	80	80
Am Com Pow A	4,800	27	26¼	27
Do B	2,600	30¾	30	30¾
Do war	2,600	9¼	9¼	9⅜
Am Cont Oilfds	1,700	.56	.56	.56
Am Cyan B	65,900	65¾	60¼	65
Am Dept Stores.	1,100	23¾	23½	23¾
Am & Fgn P war	3,400	88½	85¼	86¼
Am Gas & El....	200	151	150½	151
Am Light & Trac	100	236	235	235
Am Maracaibo ..	1,800	5⅜	5⅜	5⅜
Am Nat Gas	300	16¾	16¼	16¼
Am Rolling Mills	1,400	93	91⅝	93
Am Solv Chem..	600	38⅝	38⅜	38⅝
Am Sta Pub Svc	100	27¾	27¾	27¾
Am Stores	200	85½	85¼	85¾
Am Super Pw A	6,400	106½	103	104¼
Do B	500	105	104	104
Do cvt pfd..	300	92¼	91⅜	92⅛
Am Thread pfd..	2,100	3¾	3¾	3¾
Amac rts	23,000	30¾	30	30¾
Amg Chile Con N	800	3½	38	39½
Arcturus	4,800	23¾	23¼	23¾
Arco Oil	100	2¾	2¾	2¾
Ark Nat Gas ..	5,800	5⅝	5¼	5¼
Do pfd	400	8¾	8¼	8¾
Ariz Globe	8,000	23	21	22
Art Metal	300	46¼	46	46¼
Assoc Dye & Pri	500	26¾	26¼	26¾
Assoc Gas & El.	600	60¼	60¼	60¼
Do rts	5,100	.10	.09	.10
Assoc Rayon	200	25¾	25½	25⅝
Atl Frt & Sug..	600	1⅜	1¼	1¼
Atl Lobos	100	2¼	2¼	2¼
Atlas Plywood....	200	55⅞	53	55⅞
Auburn Auto	400	171¼	168	171¼
Autom Reg Mach	200	12	11⅜	11⅝
Do cvt	1,000	25	24⅜	24⅜
Avtin Corp Am..	2,900	65⅝	59	63⅝
Do new	21,500	.32	.27	.27
Aviat Credit	100	21¾	21¼	21⅜
Axt & Fish Tob	300	37¼	36⅜	37⅛
B				
Bahia Corp	600	14¼	14	14
Do pfd	200	14	14	14
Balaban & Katz..	700	80	79¾	80
Belica Aircft vtc	1,100	19¼	18¾	18¾
Bliss Co	500	49¼	48¾	49¼
Blumenthal S	100	80	80	80
Bohn Alum & Br	4,800	118⅝	115	116
Brit A	100	26¾	26¼	26¾
Do B	500	12	11	11
Brillo Mfg	1,000	26⅜	25	26⅜
Bristol Myers	400	99	98¾	99
Brit Celanese....	100	3¼	3¼	3¼
Bklyn City R R	1,300	10⅞	10⅞	10⅞
Budd E G Mfg..	600	64¾	63	64
Do A	1,400	59¾	55¾	59¾
Buf Niag & E P	600	70½	69¾	70½
Do A	1,400	59¾	55¾	59¾
Do pfd	100	25¾	25¾	25¾
Bullard Co	3,800	52½	50	51¾
Bulova Watch ..	400	30½	30¼	30½
Do pfd	400	50	49¾	50
Burma Corp Ltd	4,500	4¼	4	4
Butler Bros	100	31½	31½	31½
Buzza Clark	400	7⅝	7⅝	7⅝
C				
Canco vtc	600	12	11¼	11⅞
Do pfd	600	33¾	32⅝	33⅜
Can Marc Wirel.	1,900	9¾	9⅜	9⅝
Capitol Adm	900	75¾	75⅜	75¾
Carib Synd new	200	3¼	3¼	3¼
Carnation Milk..	400	41¼	41¼	41¼
Carman A	200	31	31	31
Cascin Co	20	205	200	205
Cel Crp Am new	100	44	44	44
Do 1st pfd..	100	110	110	110
Do pfd new ..	200	99	98	99
Cent At States..	1,000	18	17¼	17¾
Cent Pub Svc A	1,600	44½	44	44¼
Cent Sts Elec....	200	145	145	145
Do war	500	31	30	30
Do cvt pfd ..	100	121	121	121
Centrifugal Pipe	300	10¼	10	10¼
Chain Stores	200	37¼	37¼	37¼
Charis Corp	100	33¼	33¼	33¾
Checker Cab new	4,000	87⅝	86½	87
Chic Jeff	400	52¾	52	52
Chief Cons	700	3⅜	3⅛	3⅛
Childs pfd	10	104	104	104
Cit Serv new....	8,500	123	119⅜	120
Do pfd	600	97⅜	97	97⅜
Do B pfd	400	9¼	9	9¼
Do BB pfd..	100	92	92	92
Do w i	11,500	30⅜	30¼	30½
City Mch & Tool	200	32¼	32¼	32¼
Cohn Bl & Marx	200	41½	41	41½
Col Auto pfd ctf	400	35	33	35
Colgate Palmolv	400	75	75	75
Colombian Synd.	200	1⅛	1¼	1¼
Colon Oil	600	10	9¾	10
Col Pict	500	31½	31¼	31½
Conw Edison	400	242	240¾	242
Comstock Tunnel	2,800	1¼	1¼	1¼
Cons Aircraft ..	400	37	36¾	36¾
Cons Cop Min..	7,300	16½	16	16½
Cns Dairy Pr nw	1,100	44¾	43½	44¾
Cons Diam	11,600	29¼	27¾	28¾
Cons Flim Ind...	5,000	23½	22¾	23⅜
Cons Oil & El Bal	400	94¾	94¾	94¾
Do rts	500	3¾	3½	3¾
Cons Instr	3,600	34	33	34
Cons Ldry Corp..	2,500	19¼	17¾	19⅜
Cons New Util...	1,000	10	10	10
Cons Royalty	300	9	8⅝	9
Cons Ret Stores	600	35¼	35¼	35¼
Cons Thea	1,800	20½	19⅜	20½
Contl Oil vtc ..21,000		27¾	26¼	26¼
Coon Co	400	34¾	33⅜	34¼
Copeland Prod A	200	19⅜	19⅜	19⅜
Copper Range....	1,200	30¾	30½	30¾
Creole Syndic	1,800	9¼	9	9¼
Cresson Gold	200	92	92	92
Crocker & Whlr	150	282½	275	283½
Crosse & Blk pfd	400	52⅝	52½	52⅝
Crowley Milner..	100	48¾	48¾	48¾
Crown Central...	800	1⅜	1½	1⅜
Curtiss Reid pfd	200	33	33	33
Curtiss A E	1,200	46¼	45¼	45¾
Curtiss Flying ..	3,200	22¾	22¼	22¾
D				
Daniel Reeves ..	100	38	38	38
Darby Pet	400	20⅜	20½	20¾
Davega Inc	100	35¼	34¾	35¼
Davenpt Hosiery.	500	31⅞	31	31
Deere & Co	200	603½	600½	600½
De Forest Radio	4,300	21	19¾	20⅜
Derby Oil	100	4	4	4
Dom Stores new	200	52½	52½	52½
Douglas Aircraft	23,500	37½	30⅜	32⅜
Dow Chemical ..	10	267½	267½	267½
Dresser Mfg	200	48	47¾	48
Duke Power	15	180	185¼	186
Durant Mot	1,200	15	13⅜	14¼
Dur Raz pfd....	100	48	48	48
E				
El L & Sh new..	43,100	92¾	91¼	91¾
Elec Invest	4,000	107½	104¼	107
Do pfd	500	46½	45⅝	45½
Emp G&F 8%p	200	109¼	109	109¼
Empire Pow	900	47¾	47	47
Emsco Derrick ..	100	143¾	143¾	143¾
Eng Gold Mines..	400	2⅜	2⅜	2⅜
Eng Pub Ser war	200	32¾	32	32
Evans Wallo Ld	200	21¾	21¼	21⅝
do pfd	200	89¾	83½	89¾
F				
Fabric Finish...	100	22½	22½	22½
Fairchild Aviatn	400	29¼	29	29¼
Fajardo Sugar ..	30	118	116	116
Falcon Lead Min	1,100	.38	.36	.36
Fandonga Ltd ..	4,800	7⅜	6	7¼
Fedder Mfg A ..	100	37¼	37¼	37¼
Federal Way A..	700	54	53⅜	53⅜
Federated Metals	200	37¾	37¾	37¾
Fiat deb rts	1,000	14	12¾	14
Firestone T & R	125	236	231	235
First Nat Copper	2,500	1¼	1	1
Fokker Aircraft..	9,500	41½	39	40
Ford Mot Can...	360	825	800	808
Ford Motor Ltd.	9,500	18	17¼	17¾
Fox Theatre A ..	5,400	31⅝	30¾	31⅝
Franklin Mfg Co	100	38	38	38
Freed-Eisemann ..	100	2⅞	2⅞	2⅞
Freshman Chas ..	3,200	8¾	8¼	8¼
G				
Gamewell Co....	100	74	74	74
G A Inv Co new	200	77	75	77
Gen Bak new....	4,200	8⅝	8⅜	8⅝
do pfd	900	75	74⅝	75
Gen Bronze.....	2,400	54¼	52⅝	54¼
Gen Cable war....	200	43¾	43	43¾
G E Enz rcts.26,000		13⅜	12⅝	13⅛
Gen Fireproofing..	500	36	36	36
Gen Ldy M new	700	25¾	25½	25⅝
Gen Pub Ser.....	500	39⅜	39¼	39⅜
Gen Realty	2,400	21½	21	21
Gen Ry & Util pf	800	96	9.5⅜	96
Gilbert Co pf..	500	47⅜	46	46
Cleaner Com Hy	100	100	100	100
Glen Alden Coal	100	131	131	131
Goldman Schs T	16,500	10½	10⅝	10⅝
Gold Si Elec Co	16,100	78⅝	76	77
Gold Cons	800	.64	.60	.64
Gold Coin	700	1⅜	1⅜	1⅜
Goldes Cent Min..	300	9	8⅝	9
Gotham Knitwear.	1,400	14⅝	13¾	15⅛
Gramaphone Corp	200	89¼	87	87½
G A & P 1st pf	40	113¾	115	113¾
Granite City Stl.	800	43	41⅜	43
Greenfield T & D	300	16¾	16¾	16⅞
Grief Bros Inc..	400	17½	16⅜	17½
Grigsby Grunow.	300	170¾	168⅜	170¾
Ground Grippers	400	42	41	42
do pfd.....	400	42¼	40	40
Guardian Fire ..	2,400	67	64⅝	67
Gulf Oil Corp Pa	2,400	150¼	149½	150
H				
Hall Prt Co new	1,200	30	28⅝	30
Happiness Candy	100	4	4	4
Hart Parr	600	85¾	85½	85⅝
do pfd	200	100	100	100
Harr Orng Hats.	400	26¼	26	26¼
Hazgart Co	1,300	72⅝	71½	72⅝
Hazeltine Corp..	300	43¾	43¾	43¾
Hecla Min	1,500	20⅝	20½	20⅝
Helena Rubenstn	600	22¾	22	22
Heyden Chem Inc	400	24	22½	24
H Walker G & W	200	78	77¾	78
Hollinger G M..	400	8¾	8¾	8¾
Homasakla Oil..	600	5	5	5
Hood Rubber....	100	23⅜	23¼	23⅜
Household Fin pf	200	48¾	48¾	48¾
Houston Gulf Gs	100	19¾	19¾	19¾
Hudson Ry M&S	600	20¼	20¼	20¼
Humble Oil & Rf	4,900	100¾	99¾	100
Huyler S Del....	200	26¾	26¾	26¾
I				
Illinois Pipe Line	200	310	309½	310
Imp Oil Canada	2,700	98	92½	95
Ind Pipe Line ..	100	83	83	83
Industrl Fin ctf..	200	43¾	43	43
Inc Co No Am..	400	83	81½	83
Insurance Sec...	600	30½	30	30⅝
Inter Hos	600	31½	30⅜	31½
Intercon Petrol..	900	1¼	1¼	1¼
Inter Perfume...	200	21	21	21
Interstate Petr..	1,400	55	52½	54½
Inter Projector..	3,000	59½	45	59¾
Inter Prod pf	400	81	81	81
Inter Saf Raz B..	800	39¼	34¼	39
Inter Utilities B	400	18¼	17¾	18
do war.....	200	8	8	8
Inv Eq Co	200	50	50	50
Iron Cap Coppers	800	7⅝	7⅝	7⅝
Irv Air Chute....	1,000	27¾	27¼	27¾
Ital Superpower..	400	15⅜	15¼	15⅝
do deb rts....	200	9⅝	9	9⅝
J				
John Bean Mfg..	200	49	49	49
Johnson Motors..	200	53	52¼	52¼
Jonas Naumburg	200	17¼	17¼	17⅜
do pf.....	100	51¾	51¼	51¾
K				
Karstadt Rud inc	600	21¼	21	21¼
Kenrod T & L..	200	30½	30⅜	30½
Keystone Aircrft	400	39½	38	38¾
Kimberly Clark..	200	61	60	60½
Kirby Pet	2,200	2½	1⅝	2¼
Klein[H] part pf	100	21	21	21
Knott Corp	200	32⅜	32	32⅜
Kobacker Stores..	200	68	67	68
Kolster Brandes..	11,500	12¼	11	11⅜
L				
Lake Superior....	100	33½	33¼	33¼
Laky Fdy&Mach	600	31	30	30⅝
Lazarus	400	39¾	39½	39¾
Larrows Mills....	300	20½	20¼	20¼
Lefcourt Rlty nw	100	31	31	31
do pfd	100	37	37	37
Lehigh C & N ..	400	162¼	162	162¼
Lehigh Val C Sls	25	50	50	50
Leonard Oil.....	1,600	5⅞	5⅝	5⅞
Lerner	100	46¼	46¼	46¾
Ley Co F T.....	100	63¼	63¼	63¾
Libbey Ow Sh G	200	210	208	210
Libby McN&Lib	100	12	12	12
Lily Cup	100	23	23	23
Lowe's rts.....	300	36	36	36
Lone Star Gas..	200	71½	71¼	71⅝
Long Is Lgt pf	20	113	113	113
Lon Tip Syn reg	8,000	21¾	20¾	20¾
Louisi L E.....	600	12¾	12¼	12¼
M				
Marconi Int Mar	1,600	24⅜	23⅜	23⅜
Marc Wirls Eng	1,400	10⅜	10¼	10⅜
Marion Stm Shov	2,600	37	34⅝	35¼
Mass Gas Co....	200	152	150	152
Mavis Bottlg Co	600	8¾	8⅝	8⅝
McLean Stores A	200	49¼	49¼	49¼
Mead John&C nw	600	62	61¼	61¾
Meadows Mfg....	600	21¾	20⅜	21⅜
Merritt Chap&S	400	27½	27	27½
Mesabi Iron	100	2¼	2¼	2¼
Met S to 50cStB	100	4⅜	4⅜	4⅜
Metro Ch Stores	200	80	80	80
Mid Cont Laund	100	30¼	30¼	30¼
Midvale Steel Del	100	63¼	63¼	63½
Miller & Sons..	100	45½	45½	45¾
Minn Hnywl cvpf	100	155	155	155
do rts.....	1,000	66	61⅞	66
Miss Kan P Ln	1,500	36½	34⅝	36½
Mock Judson....	600	37	36⅝	37
Mohawk&H war	100	29	29	29
Montecatini rts..	2,000	4¼	3⅝	3⅝
Morrell Co.....	200	62	61¾	62
Mortgage Co....	500	48	47½	48
Mount Gulf Oil	100	1⅛	1⅛	1⅛
Mountain Prod..	600	20¾	20⅝	20¾
Municipal Serv..	5,100	32⅞	31⅝	31⅝
N				
Nathan Straus..	200	31¼	31	31
National Aviatn	1,900	71⅜	70¾	71
Nat Banc Serv..	100	69	69	69
Nat Daily Wi...	2,400	67½	66¾	67
Nat Elec Pow A	300	33	33⅛	33
Nat Family Strs	1,400	39	38	39
do pfd.....	400	42¼	42¼	42¼
Nat Fuel & Gas	400	26⅝	26¼	26⅝
Nat P & L pfd	100	107¾	107¾	107¾
Nat Pub Serv A	800	23⅜	23⅜	23⅜
Nat Screen.....	100	27¾	27¾	27¾
Nat Sug Ref new	1,600	47	45¾	47
N Toll Bridge A	400	20¾	19½	20¾
N Theater Sup..	3,000	11¾	9¼	11¾
N Trade Journal	200	29¾	28½	28½
Nat Trans.....	200	24	23⅜	24
Neisner Bros....	100	158¾	158¾	158¾
New Bradford...	600	4¼	4	4¼
N Cornelia Cop..	2,200	46	44¾	45¾
N M & Ariz Land	500	8⅜	8½	8½
Newmont Min..	5,500	223¾	220	224½
Newport	100	50	50	50
Newton Stl new	2,000	104⅜	101¼	104⅜
N Y Hondurias..	400	16½	16	16
N Y Investors...	600	44¾	43¾	43¾
N Y Mdse.....	550	44¾	43	44¾
N Y Petroleum..	500	24	24	24
N Y Tel 6½% pf	100	113⅝	113½	113⅝
Niacara Shares..	100	43¼	43¼	43¼
Do rts.....	200	3	2¾	2¾
Nich & Shep new	900	108½	107¼	108½
Niles Bem Pond..	7,700	58¾	53	54¾
Nipissing Mines.	200	3¼	3⅛	3⅛
Noma Elec.....	200	21¾	21¾	21¾
Noranda Mines..	2,300	60	59½	60
Nor War pf w i	200	41¾	41¾	41¾
N Am Aviation..	5,500	15½	15¼	15½
N Am Cement..	300	10¼	10¼	10¾
N Am Util Sec..	400	18¾	17½	17½
N States Pwr A.	600	156	155¼	155¼
Northeast Pwr...	1,200	52⅛	52	52¼
Novadel Agene..	100	26⅜	26⅛	26⅛
O				
Ohio Copper.....	5,500	3¾	3¾	3⅞
Ohio Oil	500	68⅜	66⅞	68
Oil Stocks A....	500	15⅜	15⅜	15⅜
Oliver Farm.....	2,000	45½	44½	45½
Do cv.....	2,400	66¾	66	66¾
Do A pfd.....	500	100	100	100
P				
Pac West Oil....	800	22⅝	22	22½
Pac Tin Corp....	2,200	36	33⅜	35¼
Pandem Oil	1,000	3¼	3⅛	3⅛
Pantep Oil Venez	400	8⅝	8	8⅝
Paramount Cab..	400	34	32	32
Pender Groc A..	100	61⅝	61⅝	61⅝
Penney Co.....	40	372	370	372
Pa Gas & El A..	100	22¼	22¼	22¼
Pa Mex Fuel.....	400	33	32¼	32⅝
Pa O Elks new..	900	59½	58½	59½
Do war.....	400	36½	36	36
Do 6% pfd..	80	95¼	95¼	95¼
Pa Wat & Pow...	100	88	88	88
Peo Drug Stores	100	83	83	83
Peo Lt & Pwr A.	200	53	53	53
Pepperell Mfg..	10	106	106	106
Petroleum Co....	4,400	33¼	32¾	33
Phelps Dodge....	600	344	340	343¾
Do new	9,300	88¼	86¼	86¾
Philip Morris....	400	7¾	7½	7¾
Philipine I.L.I B.	150	24¼	24¼	24¾
Pick Barth pfd..	100	18	18	18
Pierce Governor..	400	36¾	36¼	36¾
Pitney Bow new	2,000	16½	15⅝	16
Pitts Screw	200	23½	23½	23½
Pond Creek.....	1,000	17½	15	17½
Premier Gold	500	1⅞	1⅞	1⅞
Procter & Gam..	200	364¼	362¼	362¾
Prop Silk Hos....	400	38½	37½	38½
Pugnod pfd	400	100	99¼	100
Pyrene Mfg	500	8¼	8¼	8¼
R				
Radio pfd new..	5,000	75⅜	75	75¼
Rainbow L Pr A	2,400	51⅜	49	50⅛
Raybestos	2,200	83	81	83
Red Warrior.....	8,000	29	26	26
Reiter Foster	800	6	5⅝	6
Repetti Candy....	1,900	1⅜	1¼	1¼
Reynolds Metal..	1,000	44½	42⅝	42⅝
Do pfd	700	75	73	73
Richmond Radiat	800	17	16⅝	17
Ritter Dental ...	400	60¾	60⅜	60⅜
Roan Ant Cop...	600	46¾	46	46½
Rochester C Pwr	400	39¾	38½	38½
Rolls Royce Ltd.	400	11⅛	10⅜	10⅜
Do pfd	400	50	48	50
Ryan Cons.....	100	8¼	8¼	8¼
S				
Safe-T-Stat Co...	3,300	36⅜	33¼	35
St Anthony Gold	7,700	.47	.44	.44
St Regis Paper..	600	139½	138	139¼
Do pfd	50	106	106	106
Salt Creek Cons.	1,000	4¾	4¼	4¾
Salt Creek Prod.	500	23½	23¼	23½
San Toy	9,000	.13	.12	.13
Schulte Rl Est..	300	29¾	28¼	28½
Schulte United...	900	19	18	19
Sec Gen Am Inv	600	28¾	28¼	28¼
Do pfd	200	112¾	112¾	112¾
Seral Lk & Hdw	100	10¾	10¾	10¾
Seiberling Rub...	100	55	55	55
Selected Indust..	3,200	26¾	25⅝	26
Do 1st paid.	1,400	100¼	100	100⅛
Selfridge Pr Sts	200	3¾	3¾	3¾
Serrel Inc v t c.	2,200	16⅝	16	16⅝
Shattuck Denn..	5,500	25½	24¾	25¼
Sheaffer Pen....	100	52½	52½	52½
Sikorsky Aviat..	600	51¾	51	51¾
Silica Gel v t c.	2,200	43¼	41¾	43¾
Silver Ill Bros..	600	75	72¾	74
Skinner Organ...	100	44½	44½	44½
Solar Ref.....	200	40	38¾	38¾
Sou Asbestos....	300	43¼	42½	42½
South Coast.....	1,000	26¾	24	26¾
S P Paper & Lt..	2,500	87½	82¾	86½
Do ctfs	1,200	85	82	85
Do war.....	1,800	41¾	38¾	40½
Do pfd	100	107½	107½	107½
S Cal Edis B pf	1,100	26	25¼	25¼
Do C pfd....	100	24¾	24¼	24¼
Sou Colo Pwr A.	100	23¼	23¼	23¼
Sou Ice & Util B	100	12¼	12¼	12¼
Sou Pa Oil.....	500	42¼	41¾	41¾
Sou Pipe Line....	200	16½	16¼	16½
Southld Royalty..	800	23¾	22¾	23¼
Southwest Dairies	400	19¾	19	19¾
Southwest Stores	1,000	22	22	22
Span & Gen Corp	600	5	4⅞	5
Sparks Withing..	100	171	170	171
Stahl Meyer	100	45	45	45
Stand Invest....	400	39	38½	39
Stand Motors....	1,500	3¼	2⅞	3
Stand Oil Ind...	4,500	88¾	88¼	88

AND EXCHANGE

...aro firm at 6¼@7 per cent
...mmercial paper, 5¼@5¾ per
...cent over the counter; bank
...5¼@5¾; time money
...ay were $123,000,000, clear
...3,300,000 a week ago and
...,060,000.

CALL MONEY MARKET.
March 14.—(AP)—Call money,
per cent; closing bid, 7 per
...e, firm; mixed collateral
...4-6 months, 7% per cent;
...5% per cent. Commercial
...hanged. Bar silver, 56c;
...42¾c.

...exchange in amounts of
...between banks as quoted
...rchants Trust company:
...14. Mar.13. Wk. ago. Yr. ago.
...5 485.50 485.15 487.39
...8 485½ 484.65 487.43

19-32 3.90¾ 3.90¾ 3.93
3-32 3.90¾ 3.90 3.93
quotations are for checks:
5.23⅝ 5.23⅝ 4.85
13.89 13.88⅞ 13.84
13.89 13.88⅞ 13.84
19.24 19.23 19.24
26.68 26.66 26.75
26.71⅛ 26.71 26.75
26.66⅝ 26.64⅝ 26.84
14.28¼ 14.26 14.26
23.73 23.73 23.90
14.05⅛ 14.06¼ 13.96
11.23 11.23 11.30
1.24⅛ 1.24⅛ 1.20
.06 .06 .06
1.76 1.76 1.77
2.86⅛ 2.86⅛ 2.87
2.82 2.82 2.85
.85 .85 .85
42.10 42.08 42.05
12.20 12.20 12.25
49.40 49.50 50.30
62.30 62.80 63.50
45.10 45.00 45.55
36.85 36.75 36.35
12.21 12.21 12.20
.73 .73 .73
56.63 56.63 57.00
17.44 17.44 17.50

discount. All other quota-
in cents.
...nges eased in New York.
...ables dropping 3-16c to
...anadian dollar ruled at a
...ll cent.

LINSEED OILS.
...on, 14c; service six
...erfection, 12c. FUEL
...tank wagon, 9c; deliv-
...gals or more, 9½c;
...per, black, 9.9c; winter
...OIL—Raw drums, 87c; de
...HITE LEAD—100 lb kegs
...NTINE—73c.
March 14.—(AP)—Credit
...ations, 27,359; average rate
...54,677; average ship-

ASSOCIATED GAS & ELECTRIC COMPANY

Class "A" Stock

Listed on the Boston Stock Exchange and the New York Curb market.

Price at Market to Yield 10% exclusive of extra cash dividends.

Send for circular

WALTER FREEMAN & CO.

Investment Securities
111 W. WASHINGTON ST.
RANDOLPH 8140

We Recommend the purchase of

Consolidated Gas Utilities Co.

6½% Convertible Gold Debentures

due June 1, 1943

(with Stock Purchase Warrants attached)

Interest requirements on these debentures are being earned over 6 times.

Circular on request

G. E. Barrett & Co.
Incorporated
38 South La Salle St., Chicago
New York Philadelphia Boston
San Francisco Newark Rochester

Lexington Telephone Co.

1st Mtge. 15 Yr. 6s
(With Stock Purchase Warrants)

These sound bonds carry attractive warrants entitling the holders to purchase Preference Stock on very favorable terms. Company serves Lexington, Ky., and vicinity without competition.

Price 99¾ and interest Yield over 6%
Write for Circular

SHERIDAN *Trust & Savings* BANK
Lawrence and Broadway
Longbeach 4800

...ICAGO
...ROCHESTER

...Bond of the United
...ve been issued, the
...s paid to it by the
...f United States of
...ers indicated below

0351	36293
0390	36301
30414	36302
30497	36461
30615	36863
30802	36978
30848	37082
30851	37306
30864	37371
31014	37372
31017	37748
1049	37749
31625	37814
31972	38014
32972	38035
33075	38389
33186	38660
33403	38804
34162	38832
34251	38942
34547	39006
35392	39142
35774	39656
36200	

Members:
New York Stock Exchange
Chicago Stock Exchange
Chicago Board of Trade
N. Y. Curb [Associate]

231 SO. LA SALLE ST.
Telephone Central 8200

7 WALL ST., NEW YORK
Telephone Whitehall 7696

REAL ESTATE STOCK ISSUES

The stock market has now demonstrated its readiness to absorb stock issued upon improved real estate.

This company has employed considerable time and thought in the development of this new and economical departure in real estate financing and is prepared immediately to place its service and contacts at the disposal of interested principals.

CHARLES J. YOUNG
ROBERT G. BECKER

Young & Becker Co.
Real Estate and Corporate Financing
208 So. LaSalle St. Randolph 5949

PACKER, COOKE & CO.

H. SMITH AND COMPANY
The Bankers Building
105 West Adams Street
CENtral 5564

Our Trading Facilities

are placed at your disposal for the daily quoting of Real Estate First Mortgage Bonds issued by leading underwriting houses.

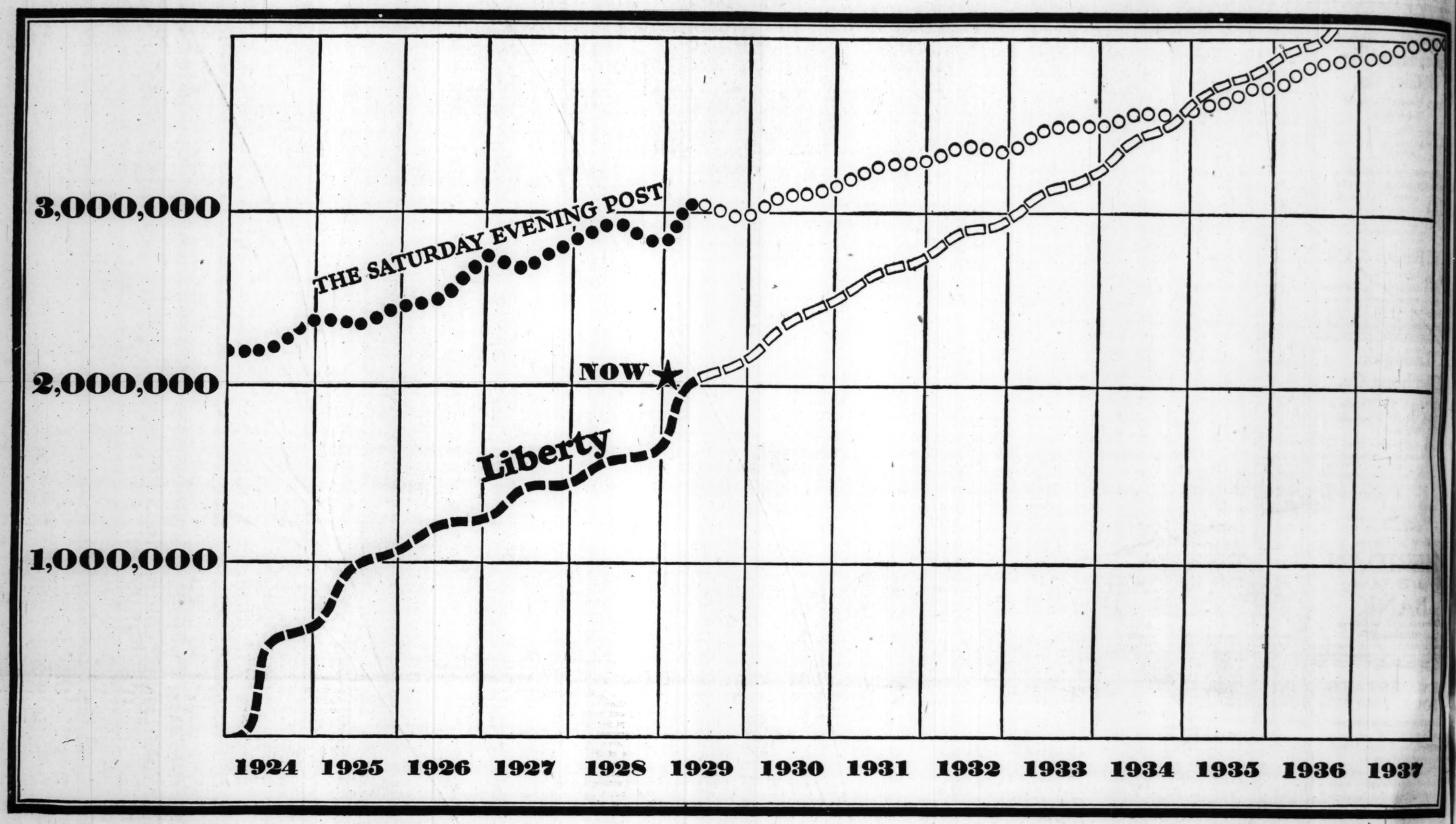
NEW·YORK·STOCK·TRANSACTIONS

Thursday, March 14, 1929
Sales today.....4,61[illegible]00
Year ago.....3,607,3[illegible]

Thursday, March 14, 1929.
Total, 1929.....234,564,500
Previous year.....142,958,800

—1929— High.	Low.	Div'd rate	pct.	Bid.	Asked.	Description—	Sales.	High.	Low.	Close.	Net chge.
						A					
54⅞	40¼			...	44	45	Abitibi Pow & P	1,300	45	43¾	44 + ¼
88⅝	82	7.3	82		82¼	Do pfd	400	82¾	82	82	— ⅛
150¾	128			...	137	139	Abr & Strauss	400	139¾	139½	139¾	— ¼
585	380			1.4	560	570	Adams Express	400	585	580	585	— ½
35¾	30			6.3	32	32¼	Adams Millis	100	32¾	32½	32¾	
75	53			...	71⅝	71⅞	Adv Rumely	1,800	71¾	70¼	71⅞	+ 1⅜
74	45			...	72	72½	Do pfd	1,800	72¾	71½	72⅜	+ 1
4¼	3½			...	3⅜	3⅜	Ahumada Lead	1,100	3¾	3⅜	3⅜	+ ⅛
114⅜	96⅛	1.8	103¼		107	†Air Reduction	1,800	107¾	105¾	106¾	108 + 2¼
93	75				98¼	Ajax Rubber	2,500	99¼	94	99¼	
25	17			...	17	18	Alb P W Paper	900	18¾	17	17¾	— 2¼
10¼	7¾			...	7⅞	8	Alaska Juneau	2,500	8	7¾	7¾	+ ⅛
37⅜	28⅛			...	33¾	34	Alleg Corp	13,800	34½	33½	33⅝	— ⅜
105¼	101	5.3	101¼		101⅜	Do pfd	900	101¾	101½	101½	
305¾	241	2.1	291		294	Allied Chemical	2,500	294⅜	287	294⅜	+ 2⅜
104	107½	3.9	176		179	Allis Chalmers Mfg	3,000	178	177	177	+ 2
105	86	2.8	85		90	Allied Realty	10	88	86	86	
23⅜	18¼			...	18⅜	19	Am Agri Chemical	100	18¾	18½	18¾	+ ⅛
42⅜	30	6.2	32¾		32¾	Amerada	2,800	32⅞	32	32¾	+ ⅛
134¾	122¾	1.6	122		123	Am Bank Note	600	62	61¼	62	
20¾	18			...	17¾	17½	Am Beet Sugar	100	17¾	17¼	17¾	+ ¼
59¾	40⅛			...	57⅞	57½	Am Bosch	19,300	58⅝	57	57	— ¼
62	45	2.9	55¾		56	Am Brake Shoe	1,800	56	55	55¾	
74¾	15¼			...	22¾	22¾	Am Brown B Elec	2,500	22¾	22¾	22¾	+ ⅜
92	49¾			...	75	78	Do pfd	110	76	75½	75½	
124¾	107⅞	2.5	120		120½	†Am Can	37,600	120⅞	118¾	120½	121¼ + 2½
106½	93	5.9	101¼		102¾	Am Car & Foundry	1,200	102	100⅝	102	+ 1¾
82¾	72⅜	8.2	82		82	Am Chain pfd	400	85¾	85	85¾	
55	47⅛	3.8	53⅜		54	Am Chicle	1,000	54	53¾	54	+ 1
9	6		6.5		9¾	Am Drug	200	9⅝	9¾	9⅝	
47⅜	40⅜	4.7	42¾		44¼	Am Encaustic	200	43⅜	43	43¾	+ 2⅜
108¼	105½	6.4	108¾		109	Am Foreign Power	8,200	112¾	109	110¾	+ 1⅝
103	96½	6.2	97⅞		98	Do pfd	9,900	100⅜	100⅛	100⅝	— ⅜
						Do 2d pfd	400	97⅜	97⅜	97⅜	— ⅛
3	2¾			...	2⅞	2⅞	Do rts	200	2⅞	2⅞	2⅞	
10⅝	8			...	8¾	8¾	Am Hide & Leather	100	8¾	8¾	8¾	
38	30⅝			...	31⅞	34	Do pfd	400	31¾	31¾	31¾	— ⅜
30½	26⅝			...	26¾	28	Am Hawaiian S S	300	28¼	28	28¼	+ ⅛
43¾	38⅝	4.9	40¼		41	†Am Ice	300	40¾	40¼	40½	+ ⅜
96	90¼	6.3	94		95	Do pfd	200	94	94	94	
76¾	62	3.0	66¾		67	†Am International	2,100	67	65	67	+ 2
8¾	6¼		6¾		7⅛	Am La France	600	6¾	6¾	6¾	— ⅛
115¾	102⅜	7.0	114⅜		115	Am Locomotive	9,000	115	113	115	+ 2½
176	170	1.1	174		176	Am Mach & Fdy	100	175	175	175	
81⅛	60¼	4.4	69⅝		69¾	Am Metals	7,500	69⅜	67⅞	69¾	+ 2
			2⅜		2½	Do rts	10,800	2⅜	2⅜	2⅜	— ⅛
135	117	5.8	118¾		120	Do pfd	600	120	120	120	+ 1
95¾	85	8.1	87		88¼	Am Nat Gas pfd	40	87⅛	87	87⅛	— ⅜
17	11			...	11¾	13	Am Piano	700	12	11	11	— 1
85	38			...	41¾	45	Do pfd	20	43	45	43	
120	81¾	0.9	108¾		109	†Am Power & Lt	4,400	109½	107¾	108¾	+ 2¼
103	89½	5.9	101		101⅜	Do 6% pfd ctpw	100	101¼	101¼	101¼	— ⅜
84¾	80⅝	6.1	81		82	Do 5% pfd ctpw	500	82	81½	81⅞	
211	170	2.8	184		185	Am Radiator	900	188	177½	188	+10
195	140	3.9	178		180	Do pfd	100	180	179	180	
173⅜	129¼	4.0	152		154	Am Ry Express	200	152¾	152	152¾	— 1⅜
64¾	44			...	52	53	Am Republic	2,500	53⅜	51⅜	52½	+ ⅜
74¾	46⅞	5.9	67		68	†Am Safety Razor	100	68	68	68	+ ⅜
39	32¾	7.7	38⅝		39	Am Seating	13,400	39	34⅜	39	+ 4⅜
7	3⅝		4¼		4⅜	Am Ship & Com	800	4¾	4¼	4¾	— ⅛
94	88	9.2	87		88	Am Shipbuilding	50	87¼	87	87	
124¾	93¾	3.4	117		117½	Am Smelting	12,400	118	116	116¾	+ 1¾
138	115¾	5.2	135⅜		136	Do pfd	200	135⅝	135⅝	135⅝	
206	198¼	6.0	201		204	Am Snuff	200	202	199½	202	
112	108	5.5	110			Do pfd	110	110	110	110	
79¾	64¾	4.3	70¼		71	Am Steel Foundries	1,700	71	69½	70¼	+ 1½
112¾	100½	6.2	113		113¾	Do pfd		20	113¾	113	113¾	— ⅛
94¾	80¼			...	81	82	Am Sugar	400	83¾	81¾	81¾	+ ⅜
111	106¼	6.5	108		109	Do pfd	200	108	108	108	
222	193¾	4.2	215½		215¾	*Am Tel & Tel	7,000	216⅜	214¾	215¾	+ 1⅛
186½	170¾	4.7	172		172¾	Am Tobacco	200	172	172	172	— ½
211¾	195¼	5.0	110¾		110	Do pfd	200	110¾	110¾	110¾	
188	170¼	4.7	172		173	Do B	300	173	172¾	172¾	+ ⅛
94	67¾	1.1	85½		86	Am Water Works	1,200	87	86	86	
104	97	6.0	98		100	Do 1st pfd	300	100	100	100	+ ⅛
27¼	20			...	22	22½	Am Woolen	800	22¼	22	22½	+ 1
58⅝	45¼			...	55¼	56	Do pfd	600	56¼	55¾	56	+ ⅛
46	41⅜	6.9	43		44	Am Writ Paper pfd	100	43¾	43¾	43¾	— ½
49	35¼			...	44	45	Am Zinc	2,500	45¼	44¼	44¾	
108	101			...	102	104	Do pfd	100	102¾	102¾	102¾	
158¼	124	4.5	156¾		156¾	Anaconda	118,300	156¾	154¾	156½	+ 2¾
62¾	53	4.2	57		58	Anchor Cap	2,100	58	55⅝	57¾	+ ⅛
1¼	⅞				1	Do rts	700	⅞	⅞	⅞	
124	112	5.5	118		119	Do pfd	100	118	118	118	— 1
68⅝	48	4.8	62⅜		62¾	Andes Copper	23,600	63¾	62¾	62¾	+ 1⅛
48¼	48½			...	48¾		Ann Arbor	10	48½	48¼	48½	
18¾	14¼			...	14⅜	15	Armour & Co A	4,000	15	14¾	14¾	+ ⅛
10¼	7¾			...	7¾		Do B	3,600	7¾	7¾	7¾	
86	80	8.8	80		80½	Do pfd	200	80	80	80	— ½
95	88½	7.8	89		91	Armour of Del pfd	300	89½	89¼	89½	
40¾	29¾			...	30½	31	Arnold Constable	400	30⅞	30⅜	30¾	+ ⅜
110¾	40	4.6	44		44¼	Archer Dan	200	44	44	44	
115	111¼	6.6	114¼		114½	Do pfd	50	114	114	114	
30¼	29¼	4.9	30		30⅜	Art Metal	100	30⅝	30⅜	30⅜	
70¾	57¼	4.0	61¼		61⅝	Assoc Dry Goods	3,900	62⅞	61⅝	61⅝	
47	43	4.7	43¼		45	Associated Oil	10	43	43	43	
209¾	196¾	5.0	200		201	Atchison	1,200	200¾	199¼	200¼	+ 1¼
191¾	169	7.3	178		184	Atl Coast Line	200	180¼	180	180¼	+ ¼
43¾	32¼			...	43¾	43¾	Atl Gulf & W I	2,500	44¾	41⅞	44	+ 3
55¾	45¾	7.2	54		55½	Do pfd	1,500	55¾	52¾	55	+ 3
68	53⅜	1.6	61¼		61¾	Atlantic Refining	35,000	62¾	61¼	61¾	+ ⅜
117¾	115	6.0	115½		116	Do pfd	10	116	116	116	
115	98	4.0	99		99¾	Atlas Powder	100	99¾	99½	99¾	— ⅛
15½	10¾			...	10¾	12	Atlas Tack	200	11	11	11	
10	6½			...	6¼	6¾	Austin Nich	100	6¼	6¼	6¼	
42¼	32			...	32	34	Do pfd	100	32	32	32	— 2
29¾	22¼			...	24	24½	Auto Sales	200	24	24	24	— ⅛
¾	⅜				⅜	⅜	Do rts	2,100	⅜	⅜	⅜	
43⅞	36¾	7.9	37		38	Do pfd	100	37½	37½	37½	
65	60	7.7	60		65	Austin Credit	200	62	62	62	
50	43¾	6.2	47		48	Auto S S K A	200	48⅝	48	48¾	+ ⅛
						B					
133	118⅞	4.8	126¼		126⅜	Balt & Ohio	8,100	126⅞	125½	126¼	— ¼
80¼	78	5.1	79¼		79½	Do pfd	1,100	79½	79⅜	79⅜	
111¼	108⅜	5.9	108¾		109	Bamberger pfd	10	109	109	109	
72	65	5.5	69		70	Bancor Ar	200	70	69¾	69¾	+ ⅛
110½	106⅛	6.6	107		108	Do pfd	60	108½	107	107	
32¾	28¾	6.9	31½		32	*Barker Bros	400	31⅝	31½	31½	— ⅛
29¼	17			...	17⅜	17¾	Barnett Leath	300	17½	17	17	+ 2
46⅞	38¾	4.8	44⅜		44¾	Barnsdall A	84,300	45⅝	43½	44¾	+ 2
113⅜	104¼	2.1	98		99¼	Bayuk Cigars	200	99	99	99	+ 1
106¾	105	6.6	105½		106	Do 1st pfd	50	105¼	105½	105¾	— ⅛
28½	20			...	23	23¾	Beacon Oil	300	23	23	23	
101	85¾	3.3	89		91	Beechnut Pkg	100	91	91	91	
14¾	11¼			...	13	13	Belding Bros Co	900	13	13	13	+ ⅛
84¾	81	4.9	81½		82¼	†Belg N R pr pf	1,500	82¼	81½	81⅝	
93¾	83¼	3.5	87		87¾	Best & Co	400	87¾	87¾	87¾	+ ¼
108½	82¾	4.0	107¾		107¾	Beth Steel	115,100	108¾	104¾	107¾	+ 1¾
123	119¼	5.8	119½		120	Do 7% pfd	900	119¾	119½	119¾	— ⅛
118	97¾	7.1	91¾		102	Blumenthal S pfd	140	101¾	98	98	
54⅞	42¾			...	47½	48⅝	Blomingdale Bros	100	47¾	47½	47½	— 1½
111	100½	6.4	110		110¼	Do pfd	10	110	110	110	
11¾	7			...	7	8	Booth Fish	600	7¼	7	7	— ⅛
89¾	81	4.8	83		84	Bon Ami A	600	84½	82¾	84½	
203¾	174½	3.3	182¾		183	Borden Co	400	183	182½	182¾	+ ¾
63¾	45¼			...	49¾	49⅝	Brigg Mfg	21,800	49⅜	47⅝	49¾	+ 2¼
6¼	4¼			...	4¼	4⅜	British Emp Stl	300	4⅜	4⅜	4⅜	
73⅝	59½	4.8	64¼		65	Brockway M T	600	74½	73½	74¼	+ ⅛
81¼	72¼	5.5	73		74	Bklyn Man Tr	300	74	73	74	
47	40¼	6.3	41		41½	Brown Shoe	200	42	41	42	
55¼	46½	5.8	52½		52¾	Bruns Balke Col	12,800	53¾	50⅜	52¾	+ 2⅜
34¾	33			...	33¾	34	Brunswick Doc	100	33	33	33	
42¾	36½	2.7	37		37¾	Bucyrus & Erie	100	37¾	36¾	37¾	— ⅜
80	65¾	5.6	65⅝		66	Do cv pfd	700	65⅞	65¼	65¼	
295¼	234	1.2	290		294	†Burr Ad Mch	1,400	295¼	290	290	+ 3
89¾	70¼	2.9	71		74	††Bush Term	1,000	73¾	70¼	73¾	+ 1½
110¾	105¾	6.4	109¾		110	Do deb	300	110	110	110	
9¾	7⅝			...	8⅝	9	Butte C & Z	2,900	9¼	8⅝	9	+ ⅜
12⅜	9	20.0	10		10¼	Butte & Sup	500	10	10	10	
41	30⅝			...	32	33	Butterick	100	32	32	32	
129¾	106	1.8	118		119	†By Prod Coke	400	118¾	116¾	118½	+ 1¾
192¾	135½			...	152	155½	Byers A M Co	1,700	155¾	152¼	153	+ 2
						C					
81⅝	74¼	5.3	74½		75	Cal Pack	1,300	75	75	75	— ⅛
4	3			...	3¾	3⅞	Cal Lead & Zinc	900	3⅞	3¾	3¾	— ⅛
142¾	121¼	4.4	134		135	Cal & Arizona	6,300	136¼	134	134¼	— ⅜
61¼	44	7.1	56¾		56⅝	Calumet & Hecla	9,800	57¾	56½	56⅝	+ ⅛
86⅛	78	4.8	83¾		83¾	†Can Dry Gingerale	3,900	84	83¾	83½	— ½
265⅞	233½	4.3	246½		247¾	Can Pac	2,900	247¾	246	246¼	+ 2⅝
48¾	44	6.3	43		43¼	Cannon Mills	900	43¾	43	43¼	— ⅛
42¾	33½			...	37	38	Cavan Dobbs	900	37½	37	37½	+ ½
93¼	80	3.3	91		92	Caro Cl & Ohio	10	91	91	91	— 1
101½	100	4.9	101			Do stpd	10	101½	101½	101½	+ ¼
79⅜	67	4.5	68		69	Celotex	500	69	68¾	68¾	— ⅛
⅝	⅜				½	⅝	Do rts	1,700	⅝	½	½	— ⅛
52½	46	4.2	48¾		49	Cent Alloy Steel	21,700	49¾	48½	49	+ ⅛
48⅛	37¾	4.9	40		40¾	Cent Aguirre	1,600	40¾	40	40⅜	— ⅛
47	43	4.7	43¼		45	Associated Oil	10	43	43	43	
209¾	196¾	5.0	200		201	Atchison	1,200	200¾	199¼	200¼	+ 1¼
191¾	169	7.3	178		184	Atl Coast Line	200	180¼	180	180¼	+ ¼
43¾	32¼			...	43¾	43¾	Atl Gulf & W I	2,500	44¾	41⅞	44	+ 3
55¾	45¾	7.2	54		55½	Do pfd	1,500	55¾	52¾	55	+ 3
68	53⅜	1.6	61¼		61¾	Atlantic Refining	35,000	62¾	61¼	61¾	+ ⅜
117¾	115	6.0	115½		116	Do pfd	10	116	116	116	
115	98	4.0	99		99¾	Atlas Powder	100	99¾	99½	99¾	— ⅛
15½	10¾			...	10¼	12	Atlas Tack	200	11	11	11	
10	6½			...	6¼	6¾	Austin Nich	100	6¼	6¼	6¼	
42¼	32			...	32	34	Do pfd	100	32	32	32	— 2
29¾	22¼			...	24	24½	Auto Sales	200	24	24	24	— ⅛
¾	⅜				⅜	⅜	Do rts	2,100	⅜	⅜	⅜	
43⅞	36¾	7.9	37		38	Do pfd	100	37½	37½	37½	
65	60	7.7	60		65	Austin Credit	200	62	62	62	
50	43¾	6.2	47		48	Auto S S K A	200	48⅝	48	48¾	+ ⅛
						B					
133	118⅞	4.8	126¼		126⅜	Balt & Ohio	8,100	126⅞	125½	126¼	— ¼
80¼	78	5.1	79¼		79½	Do pfd	1,100	79½	79⅜	79⅜	
111¼	108⅜	5.9	108¾		109	Bamberger pfd	10	109	109	109	
72	65	5.5	69		70	Bancor Ar	200	70	69¾	69¾	+ ⅛
110½	106⅛	6.6	107		108	Do pfd	60	108½	107	107	
32¾	28¾	6.9	31½		32	*Barker Bros	400	31⅝	31½	31½	— ⅛
29¼	17			...	17⅜	17¾	Barnett Leath	300	17½	17	17	+ 2
46⅞	38¾	4.8	44⅜		44¾	Barnsdall A	84,300	45⅝	43½	44¾	+ 2
113⅜	104¼	2.1	98		99¼	Bayuk Cigars	200	99	99	99	+ 1
106¾	105	6.6	105½		106	Do 1st pfd	50	105¼	105½	105¾	— ⅛
28½	20			...	23	23¾	Beacon Oil	300	23	23	23	
101	85¾	3.3	89		91	Beechnut Pkg	100	91	91	91	
14¾	11¼			...	13	13	Belding Bros Co	900	13	13	13	+ ⅛
84¾	81	4.9	81½		82¼	†Belg N R pr pf	1,500	82¼	81½	81⅝	
93¾	83¼	3.5	87		87¾	Best & Co	400	87¾	87¾	87¾	+ ¼
108½	82¾	4.0	107¾		107¾	Beth Steel	115,100	108¾	104¾	107¾	+ 1¾
123	119¼	5.8	119½		120	Do 7% pfd	900	119¾	119½	119¾	— ⅛
118	97¾	7.1	91¾		102	Blumenthal S pfd	140	101¾	98	98	
54⅞	42¾			...	47½	48⅝	Blomingdale Bros	100	47¾	47½	47½	— 1½
111	100½	6.4	110		110¼	Do pfd	10	110	110	110	
11¾	7			...	7	8	Booth Fish	600	7¼	7	7	— ⅛
89¾	81	4.8	83		84	Bon Ami A	600	84½	82¾	84½	
203¾	174½	3.3	182¾		183	Borden Co	400	183	182½	182¾	+ ¾
63¾	45¼			...	49¾	49⅝	Brigg Mfg	21,800	49⅜	47⅝	49¾	+ 2¼
6¼	4¼			...	4¼	4⅜	British Emp Stl	300	4⅜	4⅜	4⅜	
73⅝	59½	4.8	64¼		65	Brockway M T	600	74½	73½	74¼	+ ⅛
81¼	72¼	5.5	73		74	Bklyn Man Tr	300	74	73	74	
47	40¼	6.3	41		41½	Brown Shoe	200	42	41	42	
55¼	46½	5.8	52½		52¾	Bruns Balke Col	12,800	53¾	50⅜	52¾	+ 2⅜
34¾	33			...	33¾	34	Brunswick Doc	100	33	33	33	
42¾	36½	2.7	37		37¾	Bucyrus & Erie	100	37¾	36¾	37¾	— ⅜
80	65¾	5.6	65⅝		66	Do cv pfd	700	65⅞	65¼	65¼	
295¼	234	1.2	290		294	†Burr Ad Mch	1,400	295¼	290	290	+ 3
89¾	70¼	2.9	71		74	††Bush Term	1,000	73¾	70¼	73¾	+ 1½
110¾	105¾	6.4	109¾		110	Do deb	300	110	110	110	
9¾	7⅝			...	8⅝	9	Butte C & Z	2,900	9¼	8⅝	9	+ ⅜
12⅜	9	20.0	10		10¼	Butte & Sup	500	10	10	10	
41	30⅝			...	32	33	Butterick	100	32	32	32	
129¾	106	1.8	118		119	†By Prod Coke	400	118¾	116¾	118½	+ 1¾
192¾	135½			...	152	155½

An Estimate.



We estimate that in 1935 Liberty will have the largest magazine circulation in the world. . .

Robert R. McCormick
Joseph M. Patterson

PART THREE
WOMEN'S FEATURES
WANT ADS

Chicago Daily Tribune

THE WORLD'S GREATEST NEWSPAPER

The Tribune's Telephone Number is
Superior 0100

FRIDAY, MARCH 15, 1929. ** 37

THE MEDBURY FORT MURDER

By GEORGE LIMNELLIUS

SYNOPSIS.

Maj. Hugh Preece of the Royal Army Medical corps has just been transferred from Bath to Fort Medbury, which is not far from London. He is about to leave his office one day to take his wife and children for a ride when Lieut. Lepean is announced and he has to stay and examine him. The lieutenant is suffering from a mild disorder and the major prescribes for him. After the young officer leaves Maj. Preece remembers that he has seen him before and recalls the occasion. The visit puts the major in a reminiscent mood. He recalls his first love affair with Prunella Lake, an actress on the London stage; then his being sent to West Africa and his unhappiness at parting from Prunella. On his return to London he again sees Prunella. He asks her to marry him, but she refuses. Shortly afterwards she marries Tremayne Ronan. Preece marries Claire Chisholme, sister to one of his West African associates.

A few years later Prunella and Hugh meet again at Swindon, where they spend the night together at a hotel. Preece remembers seeing Lieut. Lepean in the hotel corridor as he leaves Prunella's room in the morning.

INSTALLMENT XI.

MEDBURY FORT [MONDAY].

Medbury fort lies on the estuary of the Thames, and had been, until a short while before the great war, one of the chain of forts in the Thames and Medway defenses. The evolution of coastal defense artillery had rendered it obsolete. The modern 6 inch and 9.2 inch guns were now sited at the mouth of the river, where their increased range could be effectively employed. The fort was a square, each side being two hundred yards in length. At each corner was a rectangular bastion—relicts of an obsolete form of warfare—designed to afford mutual protection and enfilade fire along the outer walls of the fort. In each bastion was the turntable for the huge 80 ton guns formerly mounted there; the guns themselves had gone; the phosphor bronze and other valuable parts removed, and the barrels sawn into segments by oxyacetylene flame and finally reduced to the basic metal. They had never fired a shot in anger. Indeed, the fort itself, from the day of its completion in 1809, had never played the rôle which it had been so carefully and expensively constructed to fulfill. The massive walls rose a full forty feet above the dyke, itself twenty feet deep and forty feet wide, which entirely surrounded the fort. Entrance to the interior was permitted by a drawbridge on the south side overlooking the river, from the banks of which the fort was separated by a towpath. At this point the walls were pierced by an archway. From the interior of this archway a door led directly to a small room used as a guardroom; on the far side of this room a narrow stone staircase formed the sole entrance to the officers' mess and quarters. The quarters were built into the outer wall of the fort. The mess, consisting of anteroom, dining room, kitchen and offices, were on the opposite side, looking into the interior of the fort. A block of huts had



"And now, Major," Lepean commenced, "to business."

been erected on the square, so that the men should no longer be forced to occupy the damp casements which formed the original accommodation for the garrison of the fort. The officers' quarters remained unchanged. The occupant of one of these quarters obtained a very fair idea of what life must have been like in a mediaeval castle. When the fort had been condemned for coastal defense purposes it had been utilized to accommodate troops during their annual musketry course. The rifle ranges were situated on the marshy ground immediately outside the fort, parallel to the river.

The party now temporarily occupying the mess and quarters consisted of Maj. Preece, Capt. Wape, commanding A company; Lepean, his subaltern, and Harris, the assistant adjutant of the battalion.

It was an exceptional night for early June. The big anterooom, with its low ceiling and small deeply recessed windows, felt comfortably warm as the four men entered it after dinner. Wape, entering last, switched on the electric light. Preece crossed over to the letter rack; the evening post had arrived whilst dinner was in progress. There was one letter for him. Preece glanced carelessly at it. With a slight sense of disquiet he realized it was addressed in Prunella's handwriting. He slipped it into his mess jacket pocket unopened. He would read it when he was alone, later on.

Wape strolled over to the letter rack. Only one other letter had arrived by post, and Wape passed the envelope across to Lepean.

"Thanks, Skipper." Lepean ripped open the envelope and rapidly scanned the contents of the note inside. For a second he looked disconcerted; then he slipped the letter into the pocket of his mess jacket and suggested a game of bridge—" or poker," he added.

"No poker for me, thanks," Harris remarked dryly. Wape raised his eyes from the evening paper he was reading and shot a keen glance at the speakers. Dark, with a pale face in which deep lines had been graven and an habitually sardonic expression, Capt. Victor Wape was, nevertheless, one of the most popular officers in the battalion. He was a keen and efficient soldier, below the average height and slight in build, but in first rate condition physically. He was the senior captain in his regiment.

"No, no poker, I think," he observed, quietly, "but what about a rubber? Major, will you play?"

"Certainly," Preece replied, absently. It had suddenly flashed across his mind that the handwriting on the envelope of Lepean's letter, of which he had caught a glimpse, was that of Lady Ronan. He felt certain he had not been mistaken; the fact was disquieting.

Lepean had an annoying habit of talking while the hands were being dealt and the players sorting their cards.

"Did you go down to your ancestral home this week-end, Skipper?" he asked.

"Don't call me Skipper. Sounds so like a sardine," murmured Wape.

"Yes, I did," he added.

"How's your guv'nor?"

"Ticking over nicely, thanks."

"Sister? She is at school now, I suppose?"

"No. She was at home for the half term. She is not going back."

"Expelled?" queried Lepean, with a laugh.

"No," Wape rejoined, directing a sudden piercing glance at Lepean. "I'll tell you about it some time. One heart."

"Is your mem-sahib away while you're up here, Major?"

"No, she's not. My mother-in-law decided to have flu, so the family had to stop at home. One no trump."

At the end of an uninteresting rubber Lepean announced he must go to bed.

"You're on the ranges at six a. m.," Harris reminded him. "Damn! Major," he said, "come and have a nightcap in my room."

Preece, following the subaltern down the echoing stone passage, wondered if he should try to discover, in casual conversation, whether Lepean knew Lady Ronan.

Lepean's room was the first one in the corridor at the head of the stairs leading to the guardroom below. He took a heavy iron key from his pocket and unlocked the massive oak door.

"Do you always lock your room?" Preece asked, idly.

"Yes," returned the other, switching on the light. "Come in, Major. And," he continued, "I always lock my door at night, too, because I often sleep heavily, and any one could get in without disturbing me. By the same token, I've had an attack of coughing the last few nights. Do you think you could give me something to make me sleep? I feel rather done in."

"I can see you're looking fagged. I'll get you something."

Preece went to his room and returned with a few grayish tablets in his hand. Lepean had mixed two whiskys and soda. The major gave him one of the tablets: "Put that in your drink. You'll sleep all right."

"Thanks." Lepean dropped the tablet into his glass. "Cheerio!"

"A detestable youth!" thought Preece. "Cheerio! My hat!" aloud he added, "Here's how!"

"And now, Major," Lepean commenced, "to business."

Preece had a horrible premonition of impending disaster as he watched the other take a letter from his pocket and smooth it out.

"Listen to this," Lepean continued; his face had flushed a dull crimson, but his voice had a note of cruel amusement as if he savored some hidden jest. Even in the tension of the moment, Preece found himself thinking: "The fellow's got strong saddistic tendencies."

[Copyright: 1929: By George Limnellius.]

[Continued tomorrow.]

GASOLINE ALLEY—ONE MORE GUESS



Gayety to Rule the Birthday of St. Patrick

Thousands Are to Dance; Services Planned.

(Picture on back page.)

"St. Patrick's day in the mornin'" won't end until the mornin' after in Chicago, according to the plans for Sunday night dances, all beside the big shamrock ball for 15,000 to be given by the United Celtic-American society at White City.

That dance will be the twenty-ninth annual affair of that society in Chicago, and will be featured by real shamrocks from Erin, some fifty thousand of them. Five hundred entertainers will do Irish jigs and reels. There will be an Irish championship dancing contest, an Irish beauty contest. There will be blackhorn sticks and Irish pipers. And the queen of all Chicago's Irish will be crowned by Judge John J. Sullivan.

St. Patrick day festivities really will start Saturday with a banquet of the Irish Fellowship club at the Palmer house, with Michael Mac White, minister of the Irish Free State to the United States, as speaker. This affair is in charge of Edward J. Kelley, president of the club.

The Bricklayers and Stonemason's union No. 21, of 9,000 members, will celebrate their fiftieth anniversary with a banquet and dance at their hall, 912 W. Monroe street. The Connaught Men's club will celebrate at the Huntinghouse Dancing academy, 4616 North Clark street.

Also on Saturday evening Phi Alpha Delta law fraternity will hold St. Patrick's day hop at the Ambassador hotel. The American Association for Recognition of the Irish Republic, said to be 10,000 strong, will dance at the 131st infantry armory, 16th street and Michigan avenue. The Ancient Order of Hibernians will banquet at the Auditorium hotel with Alderman John S. Clark as toastmaster and Judge John P. McGoorty orator.

On Sunday there will be solemn high mass at St. Patrick's church, Adams and Des Plaines streets.

OCEAN STEAMSHIP MOVEMENTS.

Arrived.	At.	From.
Scythia	Piraeus	New York
United States	Copenhagen	New York
Adriadic	Monaco	New York
American Legion	Buenos Aires	New York
Columbus	Kingston	New York
Sailed.	**From.**	**To.**
France	New York	Naples
D. of Bedford.	New York	Liverpool
Am. Merchant	New York	London
Muenchen	New York	Bremen
Pres. Van Buren	New York	Manila
Rochambeau	Havre	New York
Transylvania	Alexandria	New York
Ascania	Southampton	New York

The Inquiring Reporter

Every Day He Asks Five Persons, Picked at Random, a Question.

The Tribune will pay $5 for each question accepted for the Inquiring Reporter to ask. Send name and address with your question to "Inquiring Reporter," Chicago Tribune. For today's question **Ben Howich, 1860 West Madison street, was awarded $5.**

The Question.

Would you have cared to have ridden with Maj. Segrave on his record breaking 231 miles an hour trip?

The Answers.



Ned Kornaus, 1621 West Division street, bookkeeper—I don't know. A man's chances of living through a trip at such terrific speed are slim. One would have to have a lot of luck to avoid mishaps. Lee Bible lost his life Wednesday afternoon trying to beat the 231 mile an hour record.



Mrs. Xine Prabel, 3359 South Western boulevard, housewife—Provided he drove fast enough. They can't go too fast for me. My only fear would be that something would cause a sudden stop. I would not want to be sent up in the air. It would be all right as long as the auto kept going. Some day they will have folding wings on automobiles, then we will be set. We couldn't ask for more.



H. L. Davidson, 208 South La Salle stret, bond salesman—Not for me. When I am to go over 150 miles an hour I want to be in an airplane. However, the rapid advancement of the automobile in a comparatively few years is wonderful. It is no simple matter to design a machine that will attain a ground speed of 231 miles an hour.



Miss Anne Hannon, 4357 West Monroe street, secretary—I would. I would willingly go in for anything like that. It's in the line of sports. I have ridden in a speed boat, and believe me, they stir up some spray. It is a regret of mine that I once turned down a chance to take an airplane flight, and I hope that thrill is yet to come.



Edward Blahna, 5015 South Western boulevard, auditor—Sure I would. The wonder is that it is possible to steer and control the mechanism of a car dashing along the ground at that speed and not loose one's head or in some other way run wild.

Takes Jolson's Song as Sermon Text in Lenten Appeal

There's a rainbow 'round my shoulder,
And it fits me like a glove;
The sky is bright and the world's all right,
'Cause I'm in love.

"There is a lesson in this popular song hit of Al Jolson's for the Christian as well as a thrill for the theater goer," the Rev. C. Leslie Glenn of New York told an audience at the Garrick theater Lenten services yesterday. "It is not mere sentimentality or pious poetry, but common sense. God is a person and if we serve him, we get the same joy out of it, as we get out of loving a friend.

"What are we going to say about the good people who never go to church, or don't even appear to have the slightest interest in religion? Why bother with religion, if you are good enough anyway? This is the attitude of noble security. We often hear men say: 'The open road and the golf course are my religion. I am not a weak sister that needs to be pepped up on Sunday.'

"The first thing to be said about this attitude is that without God most of us are not as good as we might be. When a man says he is not strong on the church or the creeds or theology, ask him how strong he is on the ten commandments. He can't have a reasonable answer, unless he is in touch with God. When you know what the tide does to a stranded boat that it lifts off the shore, you understand what religion means to a man.

"Noble security is a kind of grim stoicism, a determination to live up to a code of ethics without hope, and for no good reason, except perhaps that it is a tradition or a personal preference. To some this seems even more splendid than the attitude of the Christian who lives his life for a friend and with some joy. We don't hook up to God because we need strength to live a certain kind of life but we live a certain life in order to be close to him. It is like being in love with a girl. God is not a power, he is a person.

"Many persons today are afraid of the old fashioned notion of God as an old man with a white beard; so they think of him as electrons and protons or ultimate reality. I would rather worship a kind of Santa Claus than a dynamic ether. Christianity is not a program, it is a secret, and the secret is the availability of God. It isn't good advice, it is good news and the news is that some one cares.

* *

To Hear Diplomat.

The Illinois Women's Press association will hold a meeting this evening in the Fine Arts building. Z. Volpicelli, who recently resigned after 40 years of service in the Italian diplomatic corps in China, and N. Yih, managing editor of the Chinese Daily News, will speak.

ENGAGED



MISS RUTH OGDEN.

Mr. and Mrs. Thomas Ogden of Champaign, Ill., announce the engagement of their daughter, Ruth Alice, of 2970 Sheridan road, Chicago, to Howard I. Schmidt, son of Mr. and Mrs. Daniel Schmidt of 7350 Sheridan road.

Easter Campaign Planned to Help the Blind in Illinois

An Easter campaign for new members and funds to carry on the work of the society more extensively will be started today by the Illinois Society for the Prevention of Blindness. Personal appeals will be made throughout the state by prominent men and women who are members of the advisory council and women's auxiliary.

Preliminary to the third reading by the legislature of the bill, which provides for the establishment of sight-saving classes for children with defective vision in every county where needed, it is planned that the society organize in every county so this state may become the leader in sight-saving work, according to Miss Audrey M. Hayden, executive secretary. Russell Tyson, president, will direct the campaign in Cook county.

An exhibit and sale of work made by the blind will be held at the Northwestern Business college, 2539 North Kedzie boulevard, on Saturday from noon until 10 p. m. The exhibit will be under the auspices of the college, the division of visitation of adult blind of the state department of public welfare, and the Social and Mutual Advancement Association of the Blind.

* *

Field Museum Group Goes After Life on Ocean Floor

The Field museum deep sea expedition, under the leadership of J. E. Williamson, is scheduled to sail today from New York on the steamer Munarso for Nassau, Bahama islands. There the work of exploring the neighboring sea floor will be started in the near future. Mr. Williamson, originator of the Williamson process for underwater photography, has been commissioned to collect material for ten proposed habitat groups of fishes for the museum. Assisting him will be a corps of taxidermists, artists, and divers.

A free lecture on "Camera Hunting Along the Continental Divide" will be given Sunday afternoon at the Field museum by William L. Finley of the American Nature association.

* *

Nansen to Lecture Here for Funds for Polar Flight

Dr. Fridtjof Nansen, Norwegian arctic explorer who holds the chairs of zoology and oceanography at Oslo university, will lecture next Tuesday at the Logan Square Masonic temple on the subject: "Why the Arctic Calls Me Again." Dr. Nansen is endeavoring to raise subscriptions for a projected Arctic expedition of the German dirigible, Graf Zeppelin. The plan is to fly the dirigible over a 4,000 mile course across the pole from Nurmansk, Russia, to Nome, Alaska.

What's Doing Today

LUNCHEONS.

Beloit College Alumni...Mandel's Ivory Room
University of Wisconsin Club.....Maillard's

EVENING EVENTS [DINNERS, ETC.].

Fed. of Men Teachers..Great Northern Hotel
Chicago Society.....Atlantic Hotel
German Day Committee.....Atlantic Hotel
Latin Teachers' Dinner.....Auditorium Hotel
Northwestern U. Seniors.....Edgewater Beach
Steuben Club.....Bismarck Hotel
Carl Schurz H. S.....Auditorium Hotel
Williams College.....Blackstone Hotel
Sheridan Post Am. Legion..Edgewater Beach

New Italian Composer Writes with Idea Music Is Pleasant

BY EDWARD MOORE.

The Gordon String quartet played the last of its three Orchestra hall foyer concerts yesterday afternoon, though it is by no means ready to disband for the season. Other assignments await it in the chamber music series at the Blackstone, in one of which it will make audible the justly famous latest quartet by Arnold Schoenberg.

Another novelty was played yesterday afternoon. This was a bright, sprightly, and attractive quartet by Vittorio Rieti, a young Italian composer who does not appear to think that modern music should be burdensome. On the contrary, he is haunted by the theory that he ought to write good tunes and the no less momentous idea that he ought to stop when he gets through. As a result, he leaves joyous memories. For a second section, the Gordons went into a gorgeous performance of the quartet in D by Franck.

The evening brought forth a varied assortment of music. First on the list was a joint recital by Grace Muhs, pianist, and William Pfeiffer, baritone, in the Young American Artists series at Curtiss hall. Miss Muhs has a highly promising talent, the more engaging because in a prelude by Bach and the Schumann Novelette in F sharp minor she played works well within her technical grasp and consequently permitting her to use all her interpretative faculty unhampered, and she has quite a bit. It was the part of wisdom to choose as she did, and other young artists will do well to follow her example.

Mr. Pfeiffer, in a group of Italian songs including an uncommonly trifling aria from Verdi's "Sicilian Vespers," displayed a fairly pleasant voice which could be considerably more pleasant if he used it in a different manner, one tending toward less breathy quality and less laborious manner in light and rapid passages.

The Chicago Madrigal club, directed by D. A. Clippinger, was next on the list for its second concert of the season at Kimball hall. It was heard in works by Marenzio and Lassus, sung carefully, with good tone and excellent balance, if without all the joyous quality that the words indicated might be there. Gilbert Ford, tenor, was the soloist, but his appearance did not coincide with the visit to the hall.

Still chronologically, Alverna Stetzler's piano recital at Lyon and Healy hall contained a group of preludes and études by Chopin, works by Debussy, Albeniz, De Falla, Turina, Delibes-Dohnanyi, and concluding with the first movement of the Tschaikowsky Concerto in B flat minor. Heard in the middle section of this list, she registered such pleasing qualities as a firm but pleasant touch, an evident liking for what she was playing, and a technical equipment to make it sound easy.

The last on the list was a "pop" by the Chicago Symphony orchestra of which the featured number was a concerto for that unusual solo instrument, the oboe, composed and played by Florian Mueller, a member of the orchestra. This was missed, because advance programs had indicated it would come immediately after the intermission. Timing the tour to arrive at Orchestra hall for that purpose, it was then discovered that the solo piece had been played before the intermission.

* *

Jews to Debate Sunday on Effects of American Life

That modern tendencies in America will lead to the absorption of the Jew is the subject for the debate between the Menorah societies of Northwestern university and the University of Minnesota to be held Sunday, March 24, at 8 o'clock in the evening, at Sinai temple, 4600 Grand boulevard.

Herzl Friedlander, Lee Srole, and Phil Heller of Northwestern will uphold the affirmative and Guita Bearman, Ted Gordon, and Al Shapiro of Minnesota the negative. Dancing in the community center adjoining the temple will follow the debate.

* *

Seven Poor People Share $119,100 in German Lottery

BERLIN, March 14.—[U.P.]—Seven persons, most of them pitifully poor, today shared in the drawing of the 500,000 marks [$119,100] first prize in the Prussian state lottery. Fritz Seifert, a blind street peddler, suddenly found himself possessed of 50,000 marks [$11,910] for his eighth of a ticket. There were five other holders of an eighth of a ticket each. One of these was a crippled charwoman. A stenographer, a hospital attendant and a taxi cab chauffeur were among the others.

War Secretary Halts Plan for Women's Help

Wants More Time to Consider Idea.

Washington, D. C., March 14.—(AP)—The efforts for participation by American women in handling certain national defense problems suddenly have halted.



MRS. JOHN F. SIPPEL. [Harris & Ewing.]

Secretary Good announced today that a meeting of women interested in the plan, which was to have taken place yesterday, had been indefinitely postponed until details of such participation could be worked out by war department officials.

Former Secretary Davis, just before retiring, announced initiation of the plan which contemplated the appointment of women civilian aids to the secretary of war to act between the women of the country and the war department. He announced the appointment of Mrs. John F. Sippel of Baltimore, the president of the General Federation of Women's clubs, as chief woman civilian aid to the secretary of war. It had been planned also to appoint an aid in each of the nine army corps areas to act for the women.

At their first meeting here a dozen or more women, members of various women's organizations who were acting in their individual capacity and not as representatives of those organizations, discussed the scheme with Secretary Davis. Since then there seems to have developed a division of opinion among women as to that plan. As a result Secretary Good decided to postpone further activities. He said he thought the details of any such plan should be carefully worked out before the women went too far.

* *

Chicago Called Art, Library, as Well as Industrial Center

Dr. Frederick P. Keppel, president of the Carnegie Corporation of New York, hailed Chicago as the world center of the modern library movement in an address yesterday at a luncheon given in his honor by the trustees of the American Library association at the Chicago club yesterday.

"Chicago lies close to the geographical center of the United States," Dr. Keppel declared. "It lies within a very few miles of the industrial center of the country. It is an art center, an educational center, and it is the great center of the modern library movement which is international in scope."

Present at the luncheon were Harry A. Wheeler, who presided; Alexander Lagge, T. E. Donnelley, the Rev. Charles W. Gilkey, Frank G. Logan, Walter W. Head, Victor Ridder, George E. Scott, Harold H. Swift, Robert L. Scott, Sewell Avery, Carroll Shaffer, Charles H. Milam, Edwin R. Emgree, William B. Harrell, George W. Dixon, and George Woodruff.

COCKTAIL DRINKING FINDS NEW VOTARY IN 'EMPRESS HERMINE'

[Chicago Tribune Press Service.]

BERLIN, March 14.—The former kaiser's second wife, the self-styled Empress Hermine, took a notable departure from the traditions of the German imperial court this week when she gave her first cocktail party. This took place at the former kaiser's old palace of Unter den Linden in Berlin and was attended by most of his former courtiers.

Hermine has apparently cultivated a sudden taste for cocktails, for within a week she has attended three more cocktail parties. One of them was given by Frau von Pannwitz in the Esplanade hotel, in one of the most exclusive sections of Berlin, where the "empress" held a formal court supported by two gentlemen in waiting and two pages.

The second party was given by Frau von Dirksen, the mother-in-law of the German ambassador to Moscow, and also gathered together all that is left of the old days of imperial court splendor.

HOW TO KEEP FROM GROWING OLD



MOTION PICTURES DOWNTOWN | MOTION PICTURES DOWNTOWN | MOTION PICTURES DOWNTOWN

BALABAN & KATZ WONDER THEATERS

affiliated with PUBLIX

CHICAGO

RANDOLPH STATE ST. LAKE

TODAY Doors Open 10:45 A. M. 35c Price to 1 P. M.

STAGE SENSATION: YOUTH—MUSIC SPECTACLE OF WEST POINT

"ON PARADE"

Cadet Military Ball, Male Chorus, Gorgeous Ballet, DOROTHY BERKE, Ballerina, "Hudson Moon," Spectacle Featuring

MARGERY MAXWELL

Ravinia Opera Soprano

EXTRA—ORCHESTRAL PRODUCTION "EMERALD ISLE" St. Patrick's Day Melodies. JOS. GRIFFIN, Tenor

On the Screen

ALL-TALKING

Broadway's Biggest Drama Brought to You in Gripping Power and Suspense.

George M. Cohan's Stage Play of Two Women's Sacrifice and a Man's Love-Heroism



"ON TRIAL"

Warner Bros. VITAPHONE Sensation With the Best Talking Cast of the Year

PAULINE FREDERICK

BERT LYTELL, LOIS WILSON, Jason Robards, Holmes Herbert, Richard Tucker, Edmund Breese; Vondell Darr, child wonder.

THE MOST ABSORBING COURTROOM DRAMA EVER STAGED

ORIENTAL

RANDOLPH near STATE

TODAY—Doors Open 10:45 A. M.

JACK OSTERMAN and the Gang with VICTOR YOUNG at A Syncopated "Dude Ranch"

On the Screen ALL-TALKING THRILLER "THE DUMMY" with Ruth Chatterton and Cast of Stage Stars

TOMORROW

JACK OSTERMAN

And the Merry Gang with VICTOR YOUNG in "FOOTLIGHTS" with George Rosener

Comedian Star, "My Maryland" —On the Screen—



Colleen MOORE and NEIL HAMILTON in "Why Be Good"

First National's romance of the Flaming Daughters of Today and Their Boy Friends

Doors Open 9 A. M.

"It's an all-talker and a dandy . . . crowded with interest, suspense, fine acting, irony and humor . . . splendidly produced and acted." —Mae Tinee, Tribune.

Midnite Show Saturday

ROOSEVELT

STATE near WASHINGTON

George Bancroft

BACLANOVA and NANCY CARROLL in "The Wolf of Wall Street"

ALL-TALKING DRAMA OF THE HOUR . . . GRIPPING!

Hear the Titan of the Ticker Battling for Wealth and Love.

Hear Baclanova Sing Love Songs.

A Paramount Picture

TALKING COMEDY "MELANCHOLY DAME"

Doors Open 9 A. M.

McVICKERS

MADISON near STATE

Midnight Show Every Saturday

Mae Tinee's First Four Star Selection Is the Sensation of All Chicago!

"In Old Arizona"

A William Fox Production

CAROL FRINK in the Herald-Examiner said: "IN OLD ARIZONA' HAS EVERYTHING" You'll Agree, Too!



First and Only All-Talking Outdoor Romance Ever Filmed

—Extra Screen Features—

RUTH ETTING

Singing on Screen

LAUREL & HARDY in "Habeas Corpus"

Starting Sunday

REAL PERFECTION IN SOUND!

You've Heard the Others—Now Hear This NEW MARVEL IN SOUND EQUIPMENT

RCA PHOTOPHONE

It Will Thrill You With Its Realism!!

STATE-LAKE

SEE & HEAR Cecil B. De Mille's Sensational Sound and Talking Triumph



The Godless Girl

DIRECTED by the screen's greatest genius WRITTEN by author of "Ten Commandments." PLAYED by a cast of extraordinary stars, including

Lina Basquette—Marie Provost—Noah Beery

The dramatic story of a girl who forgot God—told as only De Mille could tell it!

On the Stage—a Great Vaudeville Bill! Music Corporation of America presents

RAY MILLER

and His BRUNSWICK RECORDING ORCHESTRA (Courtesy College Inn)

Also FRANKIE HEATH and Other Big Stage Attractions

NOW—LAST TWO DAYS

To See the Screen's Most Alluring Star IN PERSON.

LEATRICE JOY



See Her in a Great Vaudeville Act, and ON THE SCREEN with VICTOR McLAGLEN in Their Latest Hit, "STRONG BOY."

MONROE

MONROE AT DEARBORN—CONTINUOUS

LAST TIMES TODAY "CAPTAIN LASH" STARTING TOMORROW

EVERYBODY TALKS

IN THE WILLIAM FOX PRODUCTION

The GHOST TALKS

100% TALKING FARCE COMEDY



SPOOKS AND CROOKS TURN A TOWN UPSIDE DOWN.

SPECIAL FOX-MOVIETONE-ACT FOX-MOVIETONE-NEWS

ORPHEUM

STATE at MONROE / 9 a.m. to MIDNITE

STARTING TOMORROW The Most Talked-About Girl in America

TEXAS GUINAN

will do some talking herself in Warner Bros.' latest ALL-TALKING picture

"QUEEN of the NIGHT CLUBS"

VITAPHONE PICTURE

NOW H. B. Warner Louise Fazenda 'STARK MAD'

PASTIME

MADISON ST. OPPOSITE MORRISON HOTEL

"BEHIND THE GERMAN LINES"

WEST

ATLANTIC 26TH AT CRAWFORD
TALKING PICTURES
RAMON NOVARRO
"THE FLYING FLEET"
VITAPHONE ALL STAR VODVIL

MARSHALL SQ. 22d-Marshall Blvd. MATINEE DAILY
GIFT NITE
DOROTHY SEBASTIAN—"RAINBOW"

SAVOY 4346 W. MADISON
Ladies' Dish Night
MARIE PREVOST—"THE SIDE SHOW"

FOREST PARK

FOREST MADISON ST. AT DES PLAINES
Esther Ralston James Hall
"THE CASE OF LENA SMITH"
STAR VITAPHONE ACTS

MISCELLANEOUS

Greater TALKIE Theaters

CONGRESS

2135 MILWAUKEE AVE.
ERIC VON STROHEIM'S
Supreme Triumph in Sound
"THE WEDDING MARCH"
STAR ACTS IN SOUND
Reb Spike's Follies
Solly Ward "On the Air"

COVENT 2653 N. Clark St.
Ronald Colman
"The Rescue"
STAR ACTS IN SOUND

BELPARK 3231 N. Cicero Ave.
"THE SHOPWORN ANGEL"
Nancy Carroll—Gary Cooper
STAR ACTS IN SOUND

STATE 5814 W. Madison St.
REGINALD DENNY
"RED HOT SPEED"
STAR ACTS IN SOUND

MOTION PICTURES DOWNTOWN | MOTION PICTURES DOWNTOWN

TO-DAY! AT 9 A.M.



ALL THEATER RECORDS BROKEN IN NEW YORK!

ALL THEATER RECORDS BROKEN IN DETROIT!

ALL THEATER RECORDS WILL BE BROKEN IN CHICAGO!

The Most AMBITIOUS Production of Doug's Career—One of the GREATEST Pictures EVER MADE!!

Douglas FAIRBANKS in "The IRON MASK"

Follow Thru With the Thrilling Adventures of "The Three Musketeers"!

D'Artagnan, the gay, audacious, lovable soldier of fortune, who treasured life only for the joy of risking it—and who loved as only few men could love! FIGHT with him! LOVE with him! RIDE TO ADVENTURE with him in this glorious and everlasting Romance!

Come Join the Musketeers and

HEAR DOUG TALK!!



UNITED ARTISTS THEATRE

RANDOLPH AT DEARBORN CONTINUOUS FROM 9A.M. MIDNITE SHOW TOMORROW AT 12 SMOKE IN LOGES!

Castle

STATE AT MADISON

THE YEAR'S GREATEST SILENT DRAMA

The Picture of a Thousand Thrills

'THE LAST WARNING'

The Sensation of Weird Screen Effects

Superb Acting and Amazing Thrills

with

LAURA LA PLANTE ROY D'ARCY

MARGARET LIVINGSTON

SOUTH | SOUTH

CAPITOL

79TH & HALSTED

LAST TIMES TODAY

All-Talking Mystery Drama Ever Filmed!

THE TERROR

Shocks! Shrieks! Shudders!

STAGE "Polka Dot Revue" Dell Lamps and his incomparable orchestra with a stage-ful of stars.

FOX MOVIETONE NEWS

Tomorrow

Colorful Irish stage frolic and this smashing screen drama.



GRETA GARBO NILS ASTHER LEWIS STONE in "WILD ORCHIDS"

The gripping drama of a love-starved wife who stole an hour of flaming romance

Spectacular All Irish Stage Frolic "ERIN GO BRAGH" A bit of the old sod up to date and syncopated—with

ROY DETRICH

The Killarney Singers

8 Magnificent Male Voices in a gorgeous production and a scintillating company of headline stars.

AVALON

79TH AND STONY ISLAND

LAST TIMES TODAY Giant Jazz Rodeo ROY DETRICH in "WHOOPEE" Big Syncopating Cast —On the Screen— Drama of Daring Debutantes CHILDREN OF THE RITZ DOROTHY MACKAILL

You'll Welcome him with cheers!



TOMORROW THE SINGING SYNCOPATOR CHARLIE CRAFTS BIG STAGE FROLIC CAST OF 30

Tomorrow ON THE SCREEN "A Woman of Affairs" GRETA GARBO JOHN GILBERT

Michael Arlen's "The Green Hat" on the Screen!

GROVE 76th and Cottage Grove
CONRAD NAGEL "RED WINE"

HIGHLAND 79th & Ashland
"NOISY NEIGHBORS"

W. ENGLEWOOD 63d and Ashland
GARY COOPER "The Shopworn Angel"

STRATFORD 63d and Halsted
20c and 10c Until 6:30
COOKIE AND HIS GINGERSNAPS
Request Night
"THE CANARY MURDER CASE"
Wm. Powell—Louise Brooks

CHATHAM 75th & Cottage
SWEDISH PICTURE "SCARLET ANGEL"

COSMO 79th and Halsted
"The Shopworn Angel"
GARY COOPER

COLONY 59th and Kedzie
ESTHER RALSTON "STRANGE CASE OF LENA SMITH"

JEFFERY 71st and Jeffery
Hear Him Sing and Talk On our new vitaphone
Al Jolson in "The Singing Fool"

MARQUETTE 63RD AND KEDZIE
100% ALL TALKING PICTURE
RICHARD BENNETT—"The Home Towners"

SHORE 75th St. at Kingston Ave.
DOROTHY SEBASTIAN
LAWRENCE GREY—"THE RAINBOW"
JUVENILE KARNIVAL 8:30 P. M.

NEW REGENT 6826 S. HALSTED
DOUBLE FEATURE
MONTE BLUE—"CONQUEST"
ELINOR FAIRE—"SIN TOWN"

CHELTEN Exchange Ave. at 79th St.
In Marvelous Sound
"The Flying Fleet" with Ramon Novarro
Star Specialties on Vitaphone

SUBSCRIBE FOR THE CHICAGO TRIBUNE

MOTION PICTURES MISCELLANEOUS | MOTION PICTURES MISCELLANEOUS | MOTION PICTURES MISCELLANEOUS

TONIGHT — OPPORTUNITY NIGHT—9 P. M.

TWO ENTERTAINMENT PROGRAMS COMBINED INTO ONE HUGE EVENING'S STAGE SHOW

Last week's program developed a surprising array of unusual talent. Tonight an all-new group of versatile singers, dancers and musicians, competing for the opportunity of starring in Balaban & Katz stage revues. Come help select Chicago's very own future stars—they're all from your neighborhood, and you're the judge.

JOIN IN THE FUN AT THE THEATER NEAREST YOUR HOME

NORSHORE—HARDING—TOWER—CENTRAL PARK

BALABAN & KATZ WONDER THEATERS

AFFILIATED WITH PUBLIX

PARADISE • UPTOWN • TIVOLI

CRAWFORD Rac WASHINGTON
LAST TIMES TODAY
35c Price—1:30 to 6:30 P. M.
JOHN GILBERT GRETA GARBO
in Michael Arlen's stage hit
"A WOMAN OF AFFAIRS"
Romantic in SOUND
MARK FISHER And Band in "Melody Menu"
EXTRA! EDDIE CANTOR Singing and Talking Comedy
FOX MOVIETONE NEWS

BROADWAY at LAWRENCE
LAST TIMES TODAY
35c Price—1 to 6:30 P. M.
9:30 p. m. is 'WHOOPEE' TIME
JOHN GILBERT GRETA GARBO
in Michael Arlen's Sound Drama
"A WOMAN OF AFFAIRS"
VERNE BUCK in "Topsy Turvy Town"
Extra! EDDIE CANTOR Talking and Singing Hit
FOX MOVIETONE NEWS

COTTAGE GROVE at 63RD
NOW 35c Price 1 P. M.—6:30
TODAY ONLY—ROY CROPPER IN PERSON
JOHN GILBERT GRETA GARBO
'WOMAN OF AFFAIRS' ROMANTIC IN SOUND
FRANKIE MASTERS in 'MONTE CARLO'
EDDIE CANTOR Talking Riot
FOX MOVIETONE NEWS

Tomorrow PARADISE-UPTOWN-TIVOLI

"ABIE'S IRISH ROSE"

ANNE NICHOLS' FAMOUS STAGE SUCCESS NOW IN SOUND

It's Funnier, Sweeter Than the Stage Play

Hear NANCY CARROLL Sing "ROSEMARY"

CHARLES "BUDDY" ROGERS

NANCY CARROLL, JEAN HERSHOLT

HARDING

MILWAUKEE at SAWYER
Today—30c Price 1:30 to 6:30 P. M.
All-Talking Society Drama
"INTERFERENCE"
WM. POWELL—EVELYN BRENT
CLIVE BROOK—DORIS KENYON
AL MOREY in "Artists' Models"
EDDIE CANTOR Talking and Singing Comedy
TOMORROW
Michael Arlen's Most Celebrated Stage Success—In Singing Sound
JOHN GILBERT and GRETA GARBO
"A Woman of Affairs"

MARYLAND

63rd near MARYLAND
"BLINDFOLD"
In Sound, with GEO. O'BRIEN, LOIS MORAN
"CHIC" SALE Other Talking and Singing Sketches

CENTRAL PARK

3535 SOUTHPORT
Richard Barthelmess Betty Compson
"SCARLET SEAS"
Talking and Singing Star-Acts

TOWER

63rd near EGGLESTON
NOW 30c Price, 1:30 to 6:30
GEORGE JESSEL
TALKING AND SINGING IN
"LUCKY BOY"
LOU KOSLOFF "TULIP TIME"
HENRI A. KEATES At the Organ FOX MOVIETONE NEWS
TOMORROW
The Passion-Flower of the Screen
GRETA GARBO
NILS ASTHER, LEWIS STONE
"WILD ORCHIDS"

NORSHORE

HOWARD near CLARK
Today—Doors Open at 1:30 P. M.
NORTHWESTERN FROLIC AT 9 P. M.
ERICH VON STROHEIM'S
"THE WEDDING MARCH"
Glorious in Color and Sound!
AL KVALE and BAND in "Kvale's Kapers"
Cast of Favorites
TOMORROW at the NORSHORE NORTHWESTERN UNIVERSITY GLEE CLUB IN PERSON

RIVIERA

BROADWAY at LAWRENCE
LAST TIMES TODAY
25c Price—1:30 to 6:30 P. M.
GEORGE JESSEL
Talking and Singing in
"LUCKY BOY"
Dramatic Romance of Broadway
Extra! RUTH ETTING Singing Popular Song-Hits

SENATE

MADISON at KEDZIE
NOW PLAYING
25c Price—1:10 to 6:30 P. M.
Erich Von Stroheim's
"THE WEDDING MARCH" In Sound and Color
Extra—Talking Comedy
Eddie Lambert

Tomorrow NORSHORE • RIVIERA • SENATE

"The RED DANCE"

with DOLORES DEL RIO, CHARLES FARRELL

SOUTH

PICCADILLY HYDE PARK AT BLACKSTONE
JAMES MURRAY
BARBARA KENT
"THE SHAKEDOWN"
VITAPHONE VODVIL ACTS

REGAL SOUTH PARK WAY AT 47TH STREET
IN ROMANTIC SOUND
THE MILLION DOLLAR SENSATION
"THE WEDDING MARCH"
ERIC VON STROHEIM and Amazing Cast
AN EXCEPTIONAL PROGRAM OF VAUDEVILLE

VERNON 61ST AND VERNON
DAVID ROLLINS
NANCY DREXEL—"PREP AND PEP"

KENWOOD 1225 E. 47TH ST.
ROD LA ROCQUE—"Captain Swagger"

JACKSON PARK Stony Island at 67th
Kids' Revue 9:30 P. M.
NANCY DREXEL—"PREP AND PEP"

SOUTH

OAKLAND SQ. Drexel and Oakwood
THE PICTURE EXTRAORDINARY
AL JOLSON
"THE SINGING FOOL"

LEXINGTON 1162 E. 63RD ST.
MATINEE DAILY
A TALKING PICTURE
"RED HOT SPEED"—REGINALD DENNY
Vitaphone Acts—Fox Movietone News

HIGHWAY 63RD AND SO. WESTERN
100% ALL TALKING PICTURE
RICHARD BENNETT—"The Home Towners"

HARPER 53rd and Harper
Cont. 7 to 11:30
EDDIE QUILLAN—"NOISY NEIGHBORS"
LARRY KENT—"SPIRIT OF YOUTH"

ROSELAND-STATE Michigan-110th Pl.
Matinee Daily
VILMA BANKY—"THE AWAKENING"

NORTH

BELMONT
NOW! IN THRILLING SOUND!
RICHARD BARTHELMESS in "SCARLET SEAS"
See and Hear It on Photophone
On the Stage—Snappy Vaudeville Show

KEYSTONE 3912 SHERIDAN RD.
—With Thrilling Sound—
Richard Barthelmess Betty Compson
"SCARLET SEAS"
Star Acts in Sound—EDDIE NELSON & CO.
AL HERMAN THREE BROX SISTERS
Sunday—All Talking Picture—"Interference"

HOWARD N. W. "L" at Howard St.
Mat. Daily at 1:30
"FOUR SONS"
PRESENTED WITH SOUND VITAPHONE TALKING ACTS
Coming Sunday—"INTERFERENCE"

BUGG Robey, Lincoln and Irving
Mat. Daily—Reduced Prices
Double Feature—Lois Wilson—"Object Matrimony" and "The Trail of the Horse Thieves"

BUCKINGHAM 2319 N. CLARK "COLLEGIANS"
LARS HANSON—"THE WIND"
And 3 STAR VITAPHONE ACTS

DE LUXE On Wilson Ave. at L. States
Mr. and Mrs. MARTIN JOHNSON'S Africa Expedition, "SIMBA"—Also Vitaphone Acts

ADELPHI 7074 S. CLARK
H. B. WARNER—"CONQUEST"—Also Star Cast, 'Sin Town'—Serial, 'Fire Detectives'

NORTH CENTER 4031 LINCOLN
Feature Showing Monday, March
RAMON NOVARRO—"The Flying Fleet"

LAKE SHORE Broadway at Belmont
JACK HOLT—"SURMARINE"

REGENT 6746 SHERIDAN RD.
RICHARD TALMADGE—"The Cavalier"

AUSTIN

SYMPHONY CHICAGO AVE. AT CICERO
Doors Open 6:30 P. M.
IN GLORIOUS SOUND
"ANNAPOLIS"
Hurst Stage Show "MARYLAND"
Movietone Acts and News

MANOR 5009 W. NORTH AVE.
MONTE BLUE—"CONQUEST"—LOIS WILSON
ALL TALKING AVIATION DRAMA
VITAPHONE ACTS—SOUND NEWS

PARK LAKE AT AUSTIN MONTE BLUE
"WHITE SHADOWS in the SOUTH SEAS"

IRIS 5743-47 CHICAGO AVE.
MONTE BLUE—"CONQUEST"

PLAISANCE 486 N. Parkside at Lake
MARIE PREVOST—"THE SIDE SHOW"

MISCELLANEOUS MISCELLANEOUS

MARKS BROS.

TOMORROW AT BOTH THEATRES

The Famous American Stage Play in Dramatic Sound

"Ned McCobb's Daughter"

Irene Rich, Robert Armstrong and Theodore Roberts

GRANADA • MARBRO

SHERIDAN AT DEVON — MADISON-4100 WEST

LAST TIMES TODAY!

ALL-TALKING MYSTERY THRILL SENSATION

"THE TERROR"



SHRIEKS! LAUGHS! SCREAMS! and then more LAUGHS!

GRANADA STAGE

"IN 1933"

CHARLES KALEY

Fox Movietone News

Mat. Prices 1:30 to 6:30 P. M.

"NORTHWESTERN NIGHT"

Newsreel of Campus Doings

DANCE

In Lobby 11 P. M.

May McAvoy Louise Fazenda

MARBRO STAGE

"Montmartre Madness"

BENNY MEROFF

with a Colossal Cast

Chorus of 20 Voices

Fox Movietone News

Mat. Prices to 6:30 P. M.

'49 Gold Rush Note Taken for Benefit Dance

BY THALIA ——.

If your morning's stack of mail contains a square white envelope with "The Forty-Niners" inscribed in the left hand upper corner, don't overlook it as an advertisement, or you'll miss a priceless chuckle.

It will be one of the invitations to the Lower North Community council's benefit party, and it's most amusingly gotten up. Large sheets of flimsy paper printed in odd type faces bear the legend, "The Forty-Niners of Red Gap Gulch invite you to a breakdown at Black Eye Dance hall (22d field artillery armory, 234 East Chicago avenue) on Friday, April 5th at 10 p. m."

"High class dancing, singing, play acting and eating" are promised, and prospective guests are admonished, "No shootin'. Ladies is expected to be ladies at all times. Gents, leave your shootin' irons to home. 'Taint necessary to slick up." The committee personnel follows, and order cards for tickets are enclosed.

Ellsworth Laflin Jr. and Arthur Hooker Jr. have written the sketch that will constitute the "play acting" and the "eating" is to be an old fashioned lunchroom supper. Guests are expected to wear appropriate costume for that colorful mining era when the watchword was, "There's gold in them thar hills, etc."

One of the enthusiastic and talented members of the South Shore Country club's revue, "Blackbirds of 1929," to be presented next Friday and Saturday evenings, tells me that this show is to be the biggest hit yet and that IS a record. Many of the old timers who have been appearing off and on through the 11 years of annual shows are to give an old time minstrel show brought up to date.

Henry Paulman Jr. is to do his imitation of George Primrose, Benny Watson, his take-offs of Eddie Cantor and Al Jolson; Ralph Woods, the club's first interlocutor, is to function as such, and others of the minstrels who will do specialties will be the George L. Careys, the Albert Bateses, who have put on countless funny sketches; Natalie Frees, who is the club's prize comic artist; John Wilson, Joe Lawler, Dr. Ralph Parker, Johnny McGovern and Marcia Masters.

The land of the cherry blossom was suggested in the decorations used at the tea given yesterday afternoon by Mrs. Andrew McLaughlin at her residence at 5609 Woodlawn avenue in the interests of Kobe college in Japan. The hostesses wore houri coats, and the tea was served from Japanese dishes. Mrs. Leeds Gulick and Mrs. William Woodard, recently come from Japan, spoke.

Mrs. William H. Bush and several members of the American Friends of China are to assist at a tea to be given this afternoon at 5 o'clock, following a lecture by His Eminence Tai Hsu, a Chinese Buddhist bishop, who is on his return trip to China after a tour in England, France, Belgium, and Germany. The tea and lecture are to take place in the Open Court Conference room, on the eighth floor of Wieboldt hall.

Mrs. Jacob Baur, Mrs. Charles S. Peterson, Mrs. Olive Garnett, Mrs. William Grover, Mrs. William A. Wieboldt, and Miss Pauline Frederick will be hostesses at a tea today at the Chicago Galleries association to open the exhibition of paintings by Marie E. Blanke, Lucie Hartrath, and Gerald L. Frank.

Mrs. Rockefeller McCormick is to open her residence for the first benefit concert sponsored by the All-Illinois Society of the Fine Arts on Tuesday, March 26, at 2:30 o'clock in the afternoon. The society was founded for the purpose of exhibiting and promoting the sale of the works of Illinois artists.

Mrs. Godfrey Haggard, wife of the British consul-general, has arrived in Chicago with the Haggards' daughters, Joan and Vivi, and they are all installed in the apartment Mr. Haggard has leased at 1411 North State parkway. The two girls are to leave in April for Bishop Strohan's school near Toronto, Canada.

Mrs. William B. Greenlee of 70 Scott street and her daughter, Miss Isabel Greenlee, are at the Flying V ranch at Tucson, Ariz.

Word has been received from Mr. and Mrs. Edgar O. Crossman (the former Mrs. Helen Farrell Caldwell) that their plans to remain for several years in the Philippines, where their marriage took place on Jan. 21, have been changed and they are sailing on March 30 to China, Siberia, on to Paris, and expect to reach this country by July. Details of the change in plans are being forwarded by mail. The Crossmans spent their honeymoon in the mountains and have returned to Manila. Mrs. Crossman's father, Dr. P. J. H. Farrell, is to join Mrs. Farrell in Arizona next month.

The John Alden Carpenters are at Atlantic City, N. J., for a few days after attending the wedding on Monday of Miss Harriot Norton Lee to Joseph Winterbotham, which took place at Charlotte, Vt.

Mr. and Mrs. Hale Holden Jr. have returned to Lake Forest, after a lengthy stay in California.

Mr. and Mrs. James B. Forgan of Lake Forest are in New York City for several weeks.

Mrs. Stuart J. Templeton of Lake Forest, who went east a while ago to visit in New York, has gone on to Miami, Fla., for a few weeks.

The George McLaughlins of Lake Forest are at Virginia Hot Springs for the next few weeks.

Mr. and Mrs. Phelps Kelley of Lake Forest are off on a trip to Bermuda, where they are to stay for almost a month.

ENGAGEMENT

Mr. and Mrs. Arthur Wellington Fleet of Ashland, Wis., announce the engagement of their daughter, Hester Elizabeth to Gordon Dymond Smith, son of Mr. and Mrs. Charles Simpson Smith of 93 Robsart road, Kenilworth. The wedding is to take place in late June.

WINNIE WINKLE, THE BREADWINNER: The Loser Wins



THEY WED IN MANILA



MR. AND MRS. EDGAR O. CROSSMAN.

Edgar O. Crossman and his bride, the former Mrs. Helen Farrell Caldwell, daughter of Dr. and Mrs. P. J. H. Farrell of 1222 North State street, were photographed as they left the chapel after their marriage in Manila, the Philippines, on Jan. 21. The picture just reached Chicago, having been relayed to Dr. Farrell here.

THREE DAYS OF FETE FOR ROYAL NUPTIALS AT NORWAY'S CAPITAL

OSLO, Norway, March 14.—(AP)—Three days' official celebration of the marriage March 21 of Prince Olaf of Norway to Princess Martha of Sweden are being planned in this capital.

On March 19 King Haakon will give a ball for his son and future daughter-in-law at the palace. Invitations have been sent to 350 personal friends of the young couple.

The entire royal family and their guests, including the bride's parents and many other royal personages who will be here for the wedding, will attend the gala performance at the National theater of a drama by one of the great Norwegian playwrights, Ibsen or Bjornson, which will be the feature of the second day's celebration, on March 20.

The wedding day itself, March 21, will be given over to public celebration. After the noonday ceremony in Our Savior's church, the newly married crown prince and princess will drive through the principal street of the city in the royal coach which will be drawn by four horses, and preceded by outriders, escorted by cavalry in full dress uniforms. On their arrival at the palace, they will be guests of honor at a bridal luncheon given by King Haakon and the queen, for about 200 guests.

[Chicago Tribune Press Service.]

BERLIN, March 14.—For the first time since the war a member of the English royal family will tread German soil tomorrow when King George's second son, the Duke of York, with his wife, are scheduled to reach Berlin, whence after a short stay they will proceed to Oslo for the marriage of the Norwegian crown prince, Olav, to the Swedish princess, Martha.

FARM AND GARDEN
BY FRANK RIDGWAY

Deep snows in the middle west and northern fruit growing sections have made it possible for rabbits to cause serious damage to many trees. Reports from Illinois and Michigan indicate that many young apple, pear and cherry trees have been girded by rabbits, and will die if they are not properly cared for during the next few weeks.

Snow drifting high in orchards gave rabbits a chance to gnaw the bark off trees many feet above the ground, damaging many trees that have been given protection with chicken wire, sacks, wood, cornstalks and other wrapping material.

Where trees have been girded scions must be used to bridge the peeled area, and the wounds covered with grafting wax so that growth will start in the spring. Sometimes where the bark has been gnawed off practically all the way around the trunk, but not peeled down to the wood the tree may be saved, if treated in time. The wound often will heal over, if covered with paint made of white lead and raw linseed oil, commonly used on barns and houses.

Grafting wax is used also to protect the wound while it is healing. The paint or wax keeps the exposed wood and under layers of bark from drying. Waxing and painting of all the wounds should be done as soon as possible even in winter.

Some skill is required in bridge grafting. Experts find it advisable to start grafting injured trees in the spring soon after the sap begins to flow and immediately after the bark can be peeled easily.

Treating tree wounds with paint or wax is a simple matter, but bridge grafting methods should be thoroughly studied before being attempted by an inexperienced orchardist.

Briton Rebels When Tea, American Style, Is Offered to Him

New York, March 14.—[Special.]—"Tea? In America?"

"Impossible," says Harold C. Lewis, an English visitor who says he is a friend of Sir Thomas Lipton. "I have been coming to the United States for the last 20 years and I have yet to find one hotel where a human being could taste a real cup of tea. Why is it that they cannot learn to make tea with boiling water here, instead of with water from the faucet? It's bad enough to have to drink tea with iced cream or milk without having the tea itself cold.

"Why do not the American hotels know that an epicure of tea will insist on having it hot, a thing that every child of 18 months knows in England? The tea here is absolutely damnable. I gave a tea for a party of friends at one of your finest New York hotels last week and had to send the tea back three times to get anything that was even drinkable. And the price—why a pot of tea at the leading hotels costs anywhere from 90 cents to $1.50. Cocktails cost nothing by comparison."

Mr. Lewis did not discuss coffee in England.

* *

Americans in Paris.

[Chicago Tribune Press Service.]

PARIS, March 14.—The following Americans registered at the Paris office of THE CHICAGO TRIBUNE: Louis Z. Smith, Morris W. Finkelstein, of Chicago; and Mr. and Mrs. Charles S. Freeman of Brooklyn, N. Y.

WASHINGTON SOCIETY

[Chicago Tribune Press Service.]

Washington, D. C., March 14.—[Special.]—Mrs. Hoover today received a group of 32 high school students from Erie, Pa., who form a glee club. They gave a short program for Mrs. Hoover, who had her young granddaughter, Peggy Anne Hoover, beside her to hear the music. Mrs. Hoover also received at noon today the members of the Missionary Society of the Southern Methodist Church.

Mrs. Gann, sister of the Vice President, Charles Curtis, who is his official hostess, has selected for her social secretary Miss Flora Wilson, daughter of the late James Wilson of Iowa, who was secretary of agriculture, serving for the longest period of any cabinet officer. Miss Wilson was her father's hostess during his twelve years' service.

Mrs. Gann's last inaugural guest left last evening—Miss Paulina Moore, who came with the Vice President's sister, Mrs. Jerome Colvin of Topeka.

Representative and Mrs. Richard Yates of Illinois have had as their guest this week Mrs. Carrie Jacobs Bond, singer and song composer, who left today for her home in California.

VARIOUS EVENTS

The Stanford Alumni group will give a luncheon at 12:30 o'clock today at the Women's University club, for John Ezra McDowell, alumni secretary.

The Eleanor league will give a bridge dinner this evening in the Central Eleanor Assembly hall in the Stevens building.

U. of C. ROMANCE



MISS ELIZABETH MIEHLKE.
[Melvin H. Sykes Photo.]

Mrs. Emil Edward Miehlke of La Grange announces the engagement of her daughter, Elizabeth Marie, to Dr. William G. Friedemann of Experiment, Fla., son of Dr. and Mrs. Paul Friedemann of Stillwater, Okla. Miss Miehlke and Dr. Friedemann are graduates of the University of Chicago.

NEW YORK SOCIETY

New York, March 14.—[Special.]—Mrs. William A. Rockefeller gave a luncheon in the Salle Cathay of the St. Regis for Mrs. Arthur Lee Warthen Jr., Mrs. Wright Duryea and Mrs. William V. C. Ruxton.

Mr. and Mrs. Howard E. Cole are returning from Europe tomorrow on the Leviathan.

Mr. and Mrs. E. M. Cravath are sailing Saturday for Europe.

Mr. and Mrs. William M. Chadbourne of 810 5th avenue entertained a party of ten last night at Club Richman.

The marriage of Miss Louise Thayer, daughter of Mr. and Mrs. Frank H. Thayer of 282 Beacon street, Boston, to Mr. Francis Tilden Nicholas, son of Mrs. William H. Nicholas Jr. of this city and Oyster Bay, L. I., will take place on April 13 in Emanuel church, Boston.

Mrs. Arthur Ryle will return from Florida next week and join Mr. Ryle at 782 Park avenue.

Catholic Alumnae Meeting.

The Illinois chapter of the International Federation of Catholic Alumnae will hold a convention on Sunday in the Academy of Stil Scholastica, 7416 Ridge boulevard. The sessions will start at 9 a. m. Mrs. J. M. O'Leary, governor of the chapter, will preside, and the guest of honor will be Mrs. Mary B. Finan, president of the International Federation.

Catholics Planning New Hospital with Reduced Fee Scale

A maternity hospital offering service to the family of small income at the fee of $50 will be established in the Lakota hotel, Michigan avenue at 30th street, for the Catholic mothers in Chicago, it was announced yesterday by Cardinal Mundelein. The service will include the care of children under 10 years of age at the hospital during their mother's confinement.

The gift of F. J. Lewis, head of the firm which bears his name made possible the acquisition of the hotel building, the cardinal's statement said. The hotel, when remodeled into a hospital about April 15, will be equipped to care for 300 mothers, and will have a staff of trained obstetricians and graduate nurses equalling the higher priced hospitals. It will be open only to white mothers who are Catholics.

The entire service, prenatal care, hospital service, rooms, nurse, physician, and care of the small children will be provided for $50. This fee the statement explained is only for families with incomes less than $500 monthly.

* *

Great Lakes Dance.

Great Lakes Naval Training station is to have a cabaret dinner-dance at the Officers' club this evening. Brig. Gen. Casper Conrad, the new commandant of Fort Sheridan, has made reservations for 32 guests.

WEDDING

The marriage of Miss Gladys Templeton Walker, daughter of Mr. and Mrs. Nathaniel Walker of New Haven, Conn., and Cecil Bolmer Vaughan, son of Mrs. L. Marie L. Vaughan of New York, formerly of Chicago, took place yesterday in New York city. Mr. Vaughan is a descendant on the maternal side of the Breevorts, one of the oldest families of New York, who settled there in 1646. He is a graduate of the Massachusetts Institute of Technology and served with the 60th coast artillery in the world war. He and his bride will sail for South America the latter part of this month.

New Gowns Call for Slim Figger, and Call Loudly!



If any woman inclined to plumpness had an idea that the new type of dinner and evening frock of flattering lace, piled tier upon tier from an uneven hemline, would bring her day to hand—well, she must bear up under the verdict that it isn't at hand at all.

The new dinner and dance frock, if anything, requires more and cleaner slenderness. The frock of the moment is revealing. Arms are exposed mercilessly, backs brazenly, and knees haven't been done so hansum by either, have they?

But the one thing I observe inside and under the dress of which we talk is the pressing need of erect carriage. I don't know what that very long line of frock from shoulder to shoe heel does to a figure, but if there is a rounded shoulder it does aplenty that a snappy young woman does not want done. There is the aura of floating chiffon and billowy lace so that one naturally looks for an ethereal, sprightly type of femme within. And when you don't find her you wonder if the solid old satins and printed crêpes weren't just a bit kinder to maturity after all.

However, no daughter of Eve ever lets an obstacle stand in her way when an emergency has to be met. And it will be only a matter of six weeks or two months before one can be shorn of that heavy roll between the shoulder blades that ruins the back of the frock. That is, if the aforesaid daughter makes up her mind to be more becoming to the dress.

A straight, lithe figure is what has to be coveted, and with such fervor that ten minutes' exercise morning and night will not frighten her. I will not outline any particular movements except to advise that the well known bending and stretching at the waistline are just about as useful for this form of improvement as any other kind of movement. But of great importance is the use of the kind of mirror that will give you a fine profile view of your back. It can't curve, nor cave in, nor round perceptibly at the neck and below the waist. It must bear the impression of flatness, though you have to accomplish it with a corset of good make. Because so much of the dress designer's efforts are put into the perfect back effect, you have to lend coöperation with a complementary good foundation.

* *

BEAUTY ANSWERS

M. W.: BUNIONS ARE THE result of great pressure and friction on the joint, caused by short shoes or stockings. The joint should be relieved of all pressure. If possible a loose slipper should be worn to allow the toes to spread, then take a piece of adhesive plaster and bandage the great toe, bringing it into its natural position.

M. S.: HERE IS AN EXCELLENT exercise for developing thin legs: Suspend a pillow in the doorway on a level with your shoulders. Stand back about two feet—then kick the pillow, first with one foot, then with the other. Be sure to kick hard. Gradually increase the height of the pillow. Other exercises may be had for a stamped addressed envelope.

The Suit Creates a Need for Many Blouses



BY LOLITA.

NEW YORK.—[Special Correspondence.]—First lemon-aid to the spring suit—this is the message we hear on every side. These lemon colored blouses of chiffon and crêpe, which are used to complete suits of black, white and brown, rival their near relatives in chartreuse. Orange is yet another shade demonstrating our affection for the yellow tones, and if we need one final word to the skeptical, how about all these vanilla blouses that are adding a flavor to the spring suit?

One thing is certain. This passion for the suit which has descended upon us with all the fury of a Belasco snowstorm has brought in its wake a corresponding appetite for the blouse. Yes, she who would be well dressed today can no more dispense with a number of blouses than she can with the right sort of makeup.

Today we show two delightful models proving to you that both the sleeveless and the sleeved type are equally good repute and that both are susceptible to infinite variations. Above is a lemon colored crêpe with exceedingly interesting development of both collar and band. The former functions only on one side, where it is merely a loose tab adjusted by a self-colored button. The fold molding the hips is equally moody, but it carries out the same idea as the neckline.

Below we find in vanilla color crêpe a model which demonstrates the adaptability of the bolero to blouse modes, for it is exactly this becoming line which is achieved by tiny plaited ruffles going upward in front to repeat a V shaped seaming above the twisted girdle and the inverted V of the hem. The latter, as well as the cuffs, are finished by these same plaited ruffles. As a final detail of finesse, note that the ruffles on the cuffs also pursue the same V shaped policy observed elsewhere.

REDUCE
ANY PART OF YOUR BODY WITHOUT DIET, DRUGS OR EXERCISE. RESULTS GUARANTEED. IF INTERESTED, PHONE FRANKLIN 0700.
MRS. A. L. WEAVER

Before the Pilgrims Landed

When Plymouth Rock was just a rock unknown, unheralded, Jean Denys of Harfleur sailed the Rognoust across the seas to Newfoundland, the first of many hardy and forgotten men to reach the lands Jacques Cartier later claimed for France in 1534. ✣ Even great Spain requested Breton pilots in those spacious days when seamanship meant conquest. ✣ Soon the Grand Banks were full of dancing cockleshells...and still they fish two thousand miles from home. ✣ And so traditions of the sea grew greater still, till not a port around the earth but knew the steady eyes of Breton sailormen. ✣ With comrades from Provence, they man today those French Line ships whose service is their birth-right and their pride. ✣ The *"France"* the *"Paris"* and the *"Ile de France"*, giants that form the Weekly Express Service between New York, London and Paris, take only men who graduate with honors from lesser units of that world-girdling fleet that numbers one hundred and ten. ✣ The *"De Grasse"* and *"Rochambeau"* for a leisurely cabin crossing.

• French Line •

Information from any authorized French Line Agent or write direct to 213 No. Michigan Ave., Chicago

MOTION PICTURES NORTHWEST

TIFFIN — NORTH AVE. AT KARLOV — Gary Cooper, Nancy Carroll — "THE SHOPWORN ANGEL" — A TALKING ROMANCE — MOVIETONE ACTS—MOVIETONE NEWS

ALAMO — 3641 W. CHICAGO AVE. — "PREP AND PEP" — DAVID ROLLINS, NANCY DREXEL — WITH SOUND EFFECTS — MOVIETONE NEWS—VITAPHONE ACTS

RIVOLI — 4380 ELSTON — DOUBLE FEATURE—MONTE BLUE, LOIS WILSON—"CONQUEST" — AGNES AYERS—"INTO THE NIGHT"

EMBASSY — Fullerton Ave. at Crawford — "WHAT A NIGHT" — BEBE DANIELS—TOM TYLER—"HORSE THIEVES"

COMMODORE — 3105 Irving Park Blvd. — DOUBLE FEATURE — DAVID BUTLER—"PREP AND PEP" — JANET GAYNOR—"THE STREET ANGEL"

AVON — 3325 FULLERTON AVE. — DOUBLE FEATURE — HOOT GIBSON—"BURNING THE WIND" — All Star Cast—"WHEEL OF DESTINY"

MONT CLARE — Grand Ave. at Harlem — MATINEE DAILY — RAMON NOVARRO—"The Flying Fleet"

IRVING — Irving Park Blvd. & Crawford — Mae Tinee's 3 Star Picture — RICHARD TALMAIGE—"THE CAVALIER"

PATIO — 6008 IRVING PARK BLVD. — Cont. 1:30 to 11:30—Vaudeville — RAMON NOVARRO—"The Flying Fleet"

MOTION PICTURES NORTHWEST

CRYSTAL — North Ave. Near California — MATINEE DAILY — IN SUPERB SOUND — "THE FLYING FLEET" — RAMON NOVARRO — VITAPHONE STAR ACTS

MAYWOOD

LIDO — 5TH AVE. AT WASHINGTON BLVD. — MATINEE DAILY — "THE FLYING FLEET" — With RAMON NOVARRO — MUSIC AND SOUND EFFECTS — PATHE TALKING NEWS AND VODVIL IN SOUND

LAKE FOREST

DEERPATH — LAKE FOREST — REGINALD DENNY — "RED HOT SPEED"

PARK RIDGE

PICKWICK — MOVIETONE — VITAPHONE — CONRAD VELDT — MARY PHILBIN — "THE MAN WHO LAUGHS" — Also CHIC SALE—"THE STAR WITNESS"

NO MAN'S LAND

Teatro del Lago — Sheridan Rd. Between Wilmette & Kenilworth — NANCY CARROLL—"The Shopworn Angel"

AMUSEMENTS.

ORCHESTRA HALL — BERTHA OTT ANNOUNCES — SUNDAY at 3:30 — PIANO RECITAL — Rachmaninoff

STUDEBAKER THEATRE — EUSEBIO Song Recital — SUNDAY at 3:30 — CONCIALDI

SUNDAY at 3:30 — Theodora Troendle, Pianiste — Joint Recital — THE PLAYHOUSE — Irving M. Gielow, Baritone

KIMBALL HALL — LAURA Piano Recital — Next Wednesday EVENING — Mar. 20 at 8:15 — STROUD

ERLANGER — SEATS NOW — 2 Weeks Com. Next Monday — THE D'OYLY CARTE OPERA COMPANY — IN GILBERT AND SULLIVAN OPERAS — "The Mikado" MON., TUES., WED. MAT. WED. — "The Gondoliers" THUR., FRI., SAT. MAT. SAT. — FINAL WK. COM. MONDAY, MARCH 25 — MON., TUES., WED. "TRIAL BY JURY" and "PIRATES OF PENZANCE" — THURS., FRI., SAT., "IOLANTHE"

AUDITORIUM TONITE — Last 3 Weeks — MATINEE TOMORROW 75c to $2.50 — ZIEGFELD RIO RITA — Nights - - - - - - - 75c to $3.00

NEW APOLLO — Randolph & Clark Sts. — On the Site of the Old Olympic — POPULAR MAT. TOMORROW — MAE WEST in "DIAMOND LIL" — The Most Talked-of Star and Play in the World

GARRICK — POPULAR MATINEE TOMORROW — THE NEW STAR, LEONTOVITCH — AND SO TO BED — "Shines like electric diamond in unique comedy" — "J. B. FAGAN'S SPICY COMEDY WINS CHICAGO" — Walter Kingsford, Roberta Beatty, Boyd Davis

ILLINOIS — EVES. at 8:15 SHARP — Mat. Tomor. 2:15 Sharp — A. L. Erlanger & Harry J. Powers, Mgrs. — "ZIEGFELD AT HIS BEST" — MARILYN MILLER in "ROSALIE" with JACK DONAHUE — LIMITED ENGAGEMENT—Will Not Return

GOLF SHOW — HOTEL SHERMAN — Hundreds of Exhibits — TODAY & TOMORROW—10:30 a.m.-10:30 p.m. — JOE KIRKWOOD—and Sports Style Revue

AMBASSADOR — Ph. Village 5171 Ph. Austin 8088 — HARRY MINTURN TONIGHT — The Old Soak

AMUSEMENTS.

PALACE — Radio-Keith-Orpheum vaudeville — Twice Daily 2:15, 8:15 — Seats Reserved — The World's Greatest Music! — CECELIA LOFTUS — In Impressions of Famous Stage Stars — HARRY J. CONLEY — Funnier than ever as the rube sheik! — HARRISON & FISHER — Presenting the "Whirl of Splendor" — Also Other Big Attractions, Including — LONG TACK SAM, BROWN & WHITAKER, and GLENN & JENKINS — BARGAIN MATINEE DAILY, 50c-$1

MAJESTIC — 2 Weeks Only This and Next — NOW — POP. MAT. TOMORROW, 50c to $2.50 — MESSRS. SHUBERT Present — GAY PAREE —of— 1928 — "CHIC" SALE—CO. of 163 — Nights, 50c to $3—No Higher — FRIDAY, MARCH 22, MATINEE — One Performance Only — DANIEL FROHMAN'S — All-Star Gala Performance — for ACTORS' FUND of AMERICA — Seat Sale Monday, March 18

NIGHTS $1 to $3 — WOODS — MAT. SAT. 50c to $2.00 — POP. MAT. WEDNESDAY, 50c to $1.50 — A BOMBSHELL IN THE THEATRE — RICHARD BENNETT in "JARNEGAN" — Based on JIM TULLY'S NOVEL — The Low-Down on Hollywood

CORT — Evs. 50c-$2.50 (Ex. Sat., $3) Mat. Wed., 50c-$2; Sat., $2.50 — Seats at Box Office. Cent. 0019 — THE COMEDY HIT OF THE SEASON — PAULINE FREDERICK — "HERSELF"—IN — "The SCARLET WOMAN"

COHANS GRAND — Last Three Times — TOWN'S SMASH MUSICAL HIT! — HELLO YOURSELF — WARING'S PENNSYLVANIANS — LAST MATINEE TOMORROW

Great NORTHERN — LAST 2 WEEKS — POPULAR MATINEE TOMORROW — MESSRS. SHUBERT Present — A VIENNESE MUSICAL GEM — Music in May — Good Seats at All Performances, $1.

RIALTO — State at Van Buren — Continuous 11—11 — BURLESQUE — Extra — Tonight at 8:30 — CHORUS GIRLS' CONTEST

KEDZIE — BARGAIN MATINEE Saturday, 25c & 50c — Girl in the Limousine

AMUSEMENTS.

GOODMAN — THIS SUNDAY at 3:30 — Rosenthal — "The greatest of the greatest pianists, Moriz Rosenthal."—*F. Abenis.* "Greatest of the virtuosi, he is also poet and profound musician. The etudes were impossibilities conceived by the brain of genius and wrought by the hands of a prestidigitator."—*Glenn Dillard Gunn, Feb. 20, 1928.* "He builds up the work into something logical and gigantic, with a driving power to it, which he has discovered and few others have overlooked."—*Edward Moore, Feb. 20, 1928.* "As Rosenthal played yesterday so might the Lisst of glorious fable."—*H. T. Pegler, Evening Telegram, April 5, 1926.* "The virtuoso who dazzled the public was replaced by a high priest of art."—*Olin Downes, N. Y. Times, Feb. 12, 1928.* "Without any doubt Rosenthal reaches now the highest summit amongst all pianists."—*L. Schmidt, Berlin Tageblatt, Nov. 1926.* TICKETS AT LYON & HEALY BOX OFFICE

ORCHESTRA HALL — TONIGHT at 8:15 — And Saturday Mat.—Last Time — BURTON HOLMES — Vivid Picturization — —SIAM— — LAND OF CHANG — A Jungle Picture Epic — TICKETS—$1.50, $1.00 and 50c

PLAYHOUSE — 410 S. Michigan Ave. Tel. Harrison 2300 — Limited Engagement Starting Tuesday MAR. 19 — SEATS NOW — NIGHTS (Except Sunday), WED. MAT. — "Beggar's Opera" — Saturday Matinee Special Performance of "POLLY" — Sequel to "Beggar's Opera" — Nites, $3.00, $2.50, $2.00, $1.50 — Mats. $2.00, $1.50, $1.00

SAM H. HARRIS — Popular $2 Mat. Wed. Usual Mat. Sat. — ANOTHER HARRIS HIT! — The Royal Family — A Comedy of Actor Aristocrats — by George S. Kaufman and Edna Ferber — ORIGINAL STAR SPANGLED CAST — Including ELIDER WRIGHT, OTTO KRUGER, ANN ANDREWS, JEFFERSON DeANGELIS, MARJORIE WOOD

SELWYN — NIGHTS, 8:15 — MAT. TOMOR., 2:15 — GUY ROBERTSON, ODETTE MYRTIL, DE WOLF HOPPER — in the Fascinating Musical Romance — "WHITE LILACS" — with ALLAN ROGERS

GOODMAN — Lake Front at Monroe — ALL SEATS $1.50 — Evenings, exc. Sunday — MATINEE TODAY, 2:30 — The CRITIC — Sheridan's Farce — with WHITFORD KANE & B. IDEN PAYNE — "A HOWLING HIT."—*Ashton Stevens.* Children's Mat. TOMOR., 2:30—HANS BRINKER

LAST 3 WEEKS — THE TRIAL OF — MARY DUGAN — ADELPHI — CLARK at MADISON — Evs. at 8:30 — Mats. Wed. & Sat.

GLICKMAN'S — ALL THIS WEEK — BERTHA KALICH — BLUE ISLAND AVE. AT ROOSEVELT RD. HAYMARKET 0381 — In a New Play — MIDWAY

Mother of Five Gives Pointers to Other Parents

Mrs. Bevans has prepared two booklets, one on "Prayers and Graces for Children" and another called "Books to be Read to the Children or by Them," which will be sent free on receipt of stamped, self-addressed envelopes.

Mrs. Gladys Huntington Bevans

"Glancing over the paper a few days ago I saw you had turned your column over to contributors. Am I too late to put in my little say, I wonder?

"In rearing a family of five children to nearly man's estate there are two things I found particularly helpful, and while neither may be new, each will bear repeating.

"Never punish a child while you are angry. When you have taken time to think it over you may realize what the child's intentions were and find it had wanted to help, not aggravate. To illustrate: I was in a hurry to get a big washing done and had not screwed the drain plug in the wash machine very tightly. My little one who always enjoys watching the suds foam and helping put the clothes in the wringer, noticed the drip and tried to tighten things up, but turned the wrong way with the result that the plug came out.

"As the water was scalding we could only let it run out, heat more water, and start all over again. Vexed? Of course I was, but her contrite kiss and quick flush when she realized her idea had gone wrong, more than made me glad that I had said and done nothing which would hurt her.

"I could tell of at least one life that was warped and saddened when a sensitive boy was punished severely, and most unjustly, as he still thinks—a hot tempered father beating the child over the head and shoulders, while angry over a tale of misdeed which had reached his ears, never giving the boy a chance to tell his side of the story. It does not make a pretty thought, but many parents hurt their children worse with caustic remarks than if they took a club to them.

"Be a DO mother, not a DON'T one. When a child gets into mischief, why not suggest something attractive for it to do instead of ordering it to stop? Much of a child's touching forbidden things or doing them is caused by a desire to know. If we threaten all sorts of dire results if we are not blindly obeyed, and a surreptitious try at the thing does not cause the calamity promised, two things happen. The child's faith in us is shaken and a certain slyness and deceit is fostered. It must learn by actual experience that 'mother knows best.' P. L."

[Copyright: 1929: By The Chicago Tribune.]

Popularity May Be Won by Indifference to It, Doris Suggests

BY DORIS BLAKE.

"I want to ask you the question of why I am so unpopular. I've tried to figure it out and can't. I'm not bad looking, I dress well and am 18, an age when most girls are running around with boy friends and having a good time.

"When out with a boy, which is seldom, I am a good sport. I'm not a wonderful dancer, but am willing to learn. People claim that in order to be popular a girl must be a heavy necker and petter. I think every girl indulges to some extent. I admit I do, myself, but do not let a fellow have his way all the time.

"Do you think my circle of friends is too small? I gave a party and had a lot of people. Most of the boys took my phone number and promised to call—but only one did and he didn't keep the engagement.—SYDE."

I must admit to discouragement at times on this subject of popularity, just as the hundreds of girls who write me are discouraged. Why is it so easy for one girl to attract all the boys she wants while her neighbor or chum, with no less physical lure, money or social advantages, cannot get a single escort? But it is the constant cry of youth—boys and girls alike. They want to be liked, to be invited about, to be active members of a group and not the deserted wallflowers thereof.

I'm beginning to think the very eagerness that the not popular girl feels on the subject of wanting to be more generally liked may be a handicap. She may show her anxiety to please over much. She may repel by her eagerness. At 18, with many good years ahead of her, a girl can look at this "slighted" stage of her life with a lot more philosophy than she usually subscribes to. And perhaps the indifference with which she could fortify herself might add charm.

Of course, there are certain things you have to be to be liked. You have to be likeable—that is, have a cheery temperament and a kind one. Then you have to be a person of nice appearance, and a young woman does help her social career along if she is content to be nothing less than a very good dancer.

The heavy petting and necking stuff is out. It isn't being done this year by the really popular girls.

My best recommendation is not to become obsessed with the idea of being unpopular. Rather withdraw from the ring for a bit where you can get a air perspective on the show and watch and study the popular members of your set and, if possible, fashion your ways after theirs.

Bright Sayings of the Children

Little Kathryn, aged 3, was listening to the story of the three bears, and on hearing that the bears were away from home when Goldilocks arrived she asked her mother where the mamma bear had gone.

"I don't know," replied her mother.

"I do," said little Kathryn, "I'll bet she has gone to the club." A. E. H.

On inauguration day, I asked the children why we were having a celebration.

One little boy said, "Because Hoover won the fight." R. L.

HAROLD TEEN—THE BARON HAD BETTER LOOK OUT



PATTERNS BY CLOTILDE

[Registered U. S. Patent Office.]

WOMAN'S OR MISS' DRESS.

This dress is especially designed for general daytime wear, is decidedly smart, and should be generally becoming. The surplice closing bodice ending at the side, meets the skirt that fits trimly through the hipline with button trim over the grouped plaits. The pocket at the right side of the bodice adds a sportive touch. Featherweight tweed, jersey, crêpe satin, silk crepe and challis are smart suggestions.

The pattern, 2561, comes in sizes 16 and 18 years, and 36, 38, 40, 42 and 44 inches bust measure. Size 36 requires 3⅝ yards of 40 inch material, with ⅝ yard of 32 inch contrasting.



Order Blank for Clotilde Patterns

CLOTILDE PATTERNS,
CHICAGO TRIBUNE, 347 PARK AVE.,
NEW YORK CITY.

Inclosed find $..... Please send me the Clotilde patterns listed below:

Pattern number. Size. Price.

Name .....

Number and street .....

City .....

State .....

How to Order Clotilde Patterns.

Write your name and address plainly on dotted lines, giving number and size of such patterns as you want. Inclose 10 cents in stamps or coin [coin preferred; wrap it carefully] for each number, and address your order to Clotilde Patterns, CHICAGO TRIBUNE, 347 Park avenue, New York City.

Note—Clotilde patterns are made in New York exclusively for THE CHICAGO DAILY TRIBUNE.

Tribune Cook Book –

BY JANE EDDINGTON.

Halibut Timbales.

A slice of halibut is almost as staple a year around product as a potato. We might call it an easiest to prepare food, but now there are on the market frozen fish fillets that require even less work for the preparation than does the slice of halibut—because it has a skin. This skin need not be waste, however, if we know how to make a fish stock for a sauce or a chowder.

Of the items besides chowder, and baked fish in sauce, and hash, that may be made from a slice of halibut, there are the pretty and time-honored timbales, pretty enough for a party and tasty enough, as well.

To make the timbales, first poach a thick or one pound slice of halibut. One way to do this effectively is to have the slice of halibut on a fish drain—you can use a piece of new cheese cloth if you have not a drain—dip it into boiling water and then lift out. This sets the albumin, they used to say, or corresponds to the searing of meat to keep in the juices.

When the water boils up again, put the fish in and cook it gently for twenty minutes at just the boiling point of the water, of which there should be enough to cover the fish. The water should be salted lightly and in it may be a little green pepper, a slice of onion, a few drops of lemon juice, etc.

Now we have something we may use as a foundation for a number of dishes or eat with an egg sauce at once. For the timbales drain and cool the cooked halibut, flake it fine with a fork and you may even sieve it, if you like. Mix this measure of fish with the unbeaten whites of two or three eggs, but before that you may add two tablespoons of thick cream, per cup of flaked fish, which binds and makes the fish smooth, and makes any sieving to make velvet-like less necessary. The timbales will be daintier if to the fish is added a fourth of its measure of cracker crumbs, but you will need all of three egg whites and the cream then to keep it from crumbling.

Butter earthen cups, put in the preparation, set them in a water bath on a wire stand, cover the kettle and steam for twenty minutes. Serve with cheese sauce. The cups may have red pepper or other garnishes put in before the fish.

A youthful complexion ...regain it and keep it



MAKE THIS TEST

Once, before you allowed skin-sluggishness, sallowness and clogged facial pores to hide it, you had a youthful complexion. Why not bring back its original loveliness? It is SO easy if you follow a modern, approved method like this...(try this three-minute test)...

Gently pat (do not rub) Lady Esther Four-Purpose Face Cream into your skin. Then wipe dry. Repeat this treatment for three minutes. Note how the dirt and grease, which soap and water does not affect, gradually disappear and permit the warm radiant glow of youth to brighten up your countenance. Every pore tingles delightfully—revivified by this marvelous cream. Now rub the back of your hand over your face and feel how velvety smooth it is. No greasy film. Keep your complexion youthful *always*—use this four-purpose cream every day. It cleans, softens, strengthens and provides a perfect powder base. 50c—75c—and $1.25 at all drug and department stores. Try it!

LADY ESTHER COMPANY
5720 Armitage Avenue, Chicago, Illinois

30-DAY FREE TRIAL

Buy a $1.25 economy size jar (which contains four times the amount of the 50c size). If not satisfied after 30 days' trial, your money will be refunded.

LADY ESTHER FOUR PURPOSE FACE CREAM

(1) CLEANS (2) SOFTENS (3) STRENGTHENS (4) PERFECT POWDER BASE

A Friend in Need

BY SALLY JOY BROWN.

Wants Special Numbers of Photoplay

"I am writing you in the hope that some one may have a copy of Photoplay magazine for January, August, or December, 1922. I have tried to get these in so many places but have been unsuccessful, and so I am coming to you. H. S."

If you are a regular subscriber to this publication you may have saved some of the back numbers. If you no longer have use for them, won't you look through your files for these issues?

Offers Pamphlets.

"I have a number of Sunday school pamphlets I would be glad to send to some child or to a children's hospital. They are all from the beginner's and primary departments. Mrs. H. W."

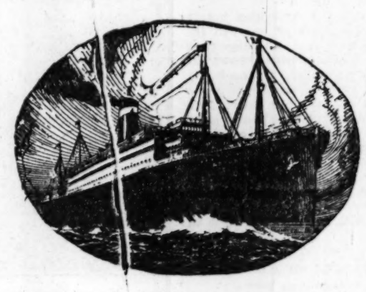
Here's an offer to interest cornerites of Sunday school age. If you'd like these pamphlets, write me for them; please do not telephone.

Lacks Presentable Clothes.

"I have been offered a job, but I can't go to work because I have no presentable clothing. Has one of your readers a suit and other clothing, size 38, I may have? E. E."

RESORTS—FOREIGN

Ocean Travel.



Sailing to Europe March 26

the popular American cabin way to Ireland, England, France, and Germany

It's become a by-word with countless experienced travelers that "if you want a real holiday at sea, you must cross on the *Republic*; cabin class or tourist third cabin—it makes little difference—but it must be the *Republic*". She sails from New York again May 10 and from Boston May 12.

See your local agent, or

United States Lines
61-63 West Jackson Blvd., Chicago, Illinois
Telephone WABash 2460

RESORTS—FOREIGN

Ocean Travel.

Save 2 days open sea to and from

Europe

Take the short route, from Montreal or Quebec, nearest ports to England, France, Germany, etc. 2 days of beautiful French Canadian scenery along the St. Lawrence seaway. Varied prices on deluxe *Empresses*, fast new *Duchesses*, and other popular Cabin liners. Full details from

R. S. ELWORTHY, Steamship Gen. Agt.
71 E. Jackson Blvd. Phone Wabash 1904, Chicago, or any local steamship agent
For freight apply to W. A. Kittermaster, G. W. F. A., The Rookery, Chicago

Canadian Pacific
World's Greatest Travel System

COOK'S TRAVEL SERVICE
Over 175 offices throughout the world. Thos. Cook & Son, 350 N. Michigan Ave.

RESORTS AND HOTELS

$3.00 FOR ROOM & BATH
HOTEL PICCADILLY
45TH ST. W. OF BROADWAY NEW YORK
In the Heart of TIMES SQUARE—
Brand new—Luxurious—Exceptional!
EACH room has bath, circulating ice water, electric fan!
Write at our expense for reservations.
F. D. SOFIELD, Managing Director

MORRISON HOTEL
THE HOTEL OF PERFECT SERVICE
Clark and Madison Sts.
The Home of the Terrace Garden
CHICAGO'S WINNER RESTAURANT

HOTEL LORRAINE
CHICAGO
Garage in Connection 250 Rooms with bath
Wabash Ave. at Van Buren
$2 to $3 Per Day; Extra Persons $1
NO HIGHER

Spend your vacation in
WEST MICHIGAN
Michigan Tourist and Resort Assn.,
Grand Rapids, Mich.

The Great Oil-Burning White Liners
NORTH AMERICAN & SOUTH AMERICAN
bet. Chicago and Buffalo via Georgian Bay. Sailings Tues. and Sat. during season. Address W. H. Black, Traffic Mgr., 110 W. Adams St.

MISSISSIPPI GULF COAST
on Gulf of Mexico. Just an overnight's ride away. Leave snow behind—play golf in warm sunshine. Splendid hotel accommodations

HOT SPRINGS NATIONAL PARK, ARK.
Baths—Golf—Sunshine
Relief from Circulatory Trouble
Write for Booklet
THE ARLINGTON HOTEL

HOT SPRINGS NATIONAL PARK, ARKANSAS — Nature's Most Effective Baths for Rheumatism and High Blood Pressure. Spas—Sunshine—Fine Booklet. Write CHAMBER OF COMMERCE, Dept. T-89

GOODRICH STEAMSHIP LINES
Muskegon Grand Haven Grand Rapids
Holland St. Joseph Benton Harbor
Phone Whitehall 4817
DOCKS: MUNICIPAL PIER

HEALTH RESORTS

ARE YOU IN NEED OF SANITARIUM CARE?

Safeguard your strength—come to the North Shore Health Resort and let our capable staff furnish the care you require. Restful, congenial surroundings; excellent cuisine; massage, baths of all kinds, electrical, diathermy, and light treatments. Sixteen miles north of the Loop, on the shore of Lake Michigan. Write for booklet.

NORTH SHORE HEALTH RESORT
Winnetka, Ill. Phone Winnetka 211

HAVANA from NEW ORLEANS
Weekly Express Service

Havana...most attractive city in the Caribbean. See Morro Castle and the dungeons...horse racing...the jockey club where you may play, dine, dance or watch the races. Watch the Jai-Alai, fastest game on earth. Visit the luxurious Casino...join the happy throngs on the boulevards and in the gay cafes.

S. S. MUNAMAR
7500 tons—Fastest steamer in the run
Weekly from Havana on Tuesdays and from New Orleans on Saturdays

PROGRESO from NEW ORLEANS
Yucatan, home of an ancient Maya civilization. Visit the marvelous ruins of cities dating back to 96 B. C.
Delightful 2½ day trip by modern S. S. Munplace (7000 tons).
Next sailing March 22nd
For information and reservations apply any authorized tourist agency or
MUNSON STEAMSHIP LINES
111 West Washington Street, Chicago, Ill.

HAVANA PANAMA
PERU CHILE
SOUTH AMERICA
by S. S. EBRO and S. S. ESSEQUIBO, specially built for South American voyaging. All outside staterooms, many with private bath.
PACIFIC LINE
The Pacific Steam Navigation Co.
180 N. Michigan Ave., Chicago. Telephone Randolph 6840, or local travel agent.

CATHOLIC TOUR TO EUROPE, $375
ENGLAND—IRELAND—BELGIUM—FRANCE
Powers Tours 111 W. Wash., CHICAGO Dearborn 7058

To England, Ireland, Scotland, Germany, France, Italy and all other countries in Europe. Traveler checks.
TICKET OFFICE—ALL LINES
J. S. Lowitz, 319 S. Dearborn St.

WHITE STAR LINE RED STAR LINE
ATLANTIC TRANSPORT LINE
To all principal points of Europe
INTERNATIONAL MERCANTILE MARINE CO.
120 No. Michigan Ave., Chicago

South America
SEE for yourself that great continent recently honored by a visit from our President. A gloriously calm sea trip and then the beauty and fascination of Rio de Janeiro, Montevideo and Buenos Aires.
Safe Ships *Fastest Time*
21,000 Ton AMERICAN STEAMERS
Pan America American Legion
Western World Southern Cross
Under U. S. Gov't. Mail Contract
Fortnightly Sailings from New York
For reservations apply any Tourist Agency or
MUNSON STEAMSHIP LINES
Phone: State 0838 111 W. Washington St Chicago



MEDITERRANEAN ITALIAN EXPRESS SERVICE
LLOYD SABAUDO LINE
213 So. Dearborn St., Chicago, Ill.
Conte Grande.....Mar. 16 Apr. 20 May 25
Conte Biancamano...Apr. 6 May 11 June 15
COSULICH LINE
230 W. Washington St., Chicago, Ill.
Presidente Wilson...Mar. 21 May 22 June 28
Vulcania.....Mar. 30 May 4 June 8
NAVIGAZIONE GENERALE ITALIANA
230 So. Dearborn St., Chicago, Ill.
Augustus.....Mar. 23 Apr. 27 June 1
Roma.....Apr. 13 May 18 June 22
Rates, Literature at All Agencies

HOLLAND-AMERICA LINE
Travel by a Famous Service
TO ENGLAND—FRANCE
HOLLAND—GERMANY
AND ALL PARTS OF EUROPE VIA
Plymouth, Boulogne S/Mer, Rotterdam
Ryndam (Cabin Steamer), Mar. 20
Volendam, Mar. 28 New Amsterdam, Apr. 12
40 N. Dearborn St., Chicago, or Local Agents

Waukegan to Celebrate Return of 3 from Gale

A committee of fifteen citizens of Waukegan will meet today to plan a parade and reception in honor of Mr. and Mrs. Nels Jensen and Jensen's brother, Emmett, who came safe to shore in Chicago last Saturday, after a three day battle with a lake gale in the fishing tug Uncle Sam. Waukegan civic clubs, the Woman's club, the Boy Scouts, the high school band, and detachments from Fort Sheridan and the Great Lakes Naval Training station will participate in the parade. At a reception following the procession the Jensens will be officially welcomed back to Waukegan by Mayor L. J. Yager.

OFFICIAL WEATHER FORECAST.

The official forecast for today and tomorrow and yesterday's table of records follow:

Indiana—Partly cloudy in north, cloudy in south portion Friday with probably showers, colder; partly cloudy Saturday.

Lower Michigan—Partly cloudy Friday and Saturday; colder Friday.

Upper Michigan—Partly cloudy and colder Friday; Saturday generally fair.

Ohio—Rain and colder Friday; Saturday fair and colder.

Wisconsin—Partly cloudy Friday, colder in west and south portions; Saturday fair, rising temperature in northwest portion.

Missouri—Partly cloudy Friday, except showers in extreme southeast portion; colder; Saturday fair, rising temperature in northwest portion.

Iowa—Partly cloudy Friday, colder except in north central portion; Saturday fair, rising temperature in west and north central portions.

Place of observation.	Direction of wind	Temp. 7 p. m.	Highest today.	Lowest last night.	Precipitation 24 hours.
State of weather.					
March 14, 1929, 7 p. m. Central time.					
East central states—					
Alpena, cloudy	W.	46	52	34	.12
Cairo, cloudy	N.	66	70	48	.01
Chicago, clear	W.	60	68	48	
Cincinnati, clear		64	80	58	.80
Cleveland, clear	S.W.	60	64	56	.04
Detroit, cloudy	S.W.	60	66	50	.20
Escanaba, cloudy	S.W.	42	44	34	.01
Evansville, cloudy	E.	66	72	48	.22
Fort Wayne, clear	W.	62	68	50	.80
Grand Haven, clear	W.	42	46	40	.01
Grand Rapids, clear	W.	56	64	50	.01
Green Bay, cloudy	S.W.	36	48	36	.16
Indianapolis, clear	N.W.	54	52	40	.40
Madison, clear	S.	52	58	38	
Marquette, cloudy	N.	38	46	36	.01
Memphis, cloudy	E.	68	72	50	
Milwaukee, clear	W.	56	64	36	
Nashville, cloudy	S.E.	68	70	58	.70
Peoria, cloudy	S.W.	60	68	48	
Springfield, Ill., cloudy	S.E.	66	68	48	
West-central states—					
Bismarck, cloudy	N.	34	34	30	
Charles City, clear	S.W.	42	48	34	
Cuc-cordia, cloudy	N.W.	48	52	36	
Davenport, clear	S.W.	60	66	44	
Des Moines, clear	W.	52	56	38	
Devils Lake, cloudy	N.	34	36	30	.01
Dubuque, clear	W.	56	60	38	
Duluth, cloudy	N.W.	40	44	32	.01
Huron, cloudy	N.	36	44	30	.18
Kansas City, cloudy	N.	56	68	40	
Keokuk, cloudy	S.	60	66	44	
Little Rock, rain	N.E.	64	70	42	.01
Moorhead, cloudy	N.	34	36	34	
North Platte, snow	N.	32	36	26	
Oklahoma City, rain	N.	44	48	40	
Omaha, clear	N.W.	54	60	34	
Rapid City, snow	N.W.	28	32	24	.02
Sioux City, cloudy	N.	46	48	32	
St. Louis, clear	E.	66	72	52	
Minneapolis, cloudy	N.	46	50	38	.02
Springfield, Mo., clear	N.W.	56	62	44	
Wichita, cloudy	N.W.	50	52	34	
Williston, clear	N.	36	40	22	.08
Eastern states—					
Albany, rain	S.W.	40	46	38	.66
Atlanta, cloudy	S.	58	62	58	1.74
Boston, rain	S.E.	38	40	38	.52
Buffalo, cloudy	S.W.	36	60	48	.05
Charleston, cloudy	S.W.	68	76	64	
New York, cloudy	N.E.	46	58	46	.28
Philadelphia, clear	S.W.	66	70	54	.10
Pittsburgh, clear	W.	62	66	58	.04
Raleigh, cloudy	S.W.	66	72	60	.14
Washington, clear	S.W.	68	72	56	.01
Gulf states—					
Abilene, clear	N.	46	54	46	.31
Amarillo, clear	N.W.	44	50	28	
Birmingham, rain	S.E.	60	60	58	3.74
Brownsville, clear	E.	70	86	58	
El Paso, cloudy	W.	52	54	38	
Fort Worth, cloudy	N.W.	46	58	46	.02
Galveston, clear	S.	64	70	56	
Jacksonville, clear	S.E.	70	80	68	
Miami, clear	E.	68	78	68	.28
New Orleans, rain	S.W.	68	76	66	.84
San Antonio, clear	N.W.	68	78	52	
Shreveport, cloudy	E.	68	70	48	
Tampa, clear	S.	64	74	68	
Vicksburg, rain	S.	64	70	46	.84
Mountain states—					
Boise, clear	S.E.	50	50		
Cheyenne, snow	N.W.	32	38	16	
Denver, cloudy	N.W.	34	34	16	
Havre, clear	S.W.	46	52	24	
Helena, clear	N.W.	36	42	24	
Lander, clear	S.E.	34	34	22	.02
Miles City, clear	N.	40	40	26	.10
Phoenix, clear	W.	62	64	46	
Pueblo, cloudy	N.E.	36	40	18	.04
Salt Lake City, clear	N.W.	40	40	28	.02
Santa Fe, cloudy	S.	32	40	24	.11
Yellowstone Pk., clear	S.W.	32	34	12	
Pacific states—					
Fresno, clear	N.W.	60	62	42	
Los Angeles, clear	S.W.	60	64	48	
Portland, Ore., cloudy	S.W.	60	60	38	
San Diego, clear	S.W.	58	60	48	
San Francisco, clear	N.W.	54	56	48	
Seattle, Wash., clear	S.W.	60	60	38	
Spokane, clear	N.	52	52	30	
Canadian—					
Battleford, cloudy	S.W.	46	48		
Calgary, clear	S.E.	52	60	18	
Medicine Hat, clear	S.	50	52	22	
Minnedosa, clear	N.	36	40	24	
Montreal, rain	S.	36	36	30	.96
Quebec, snow	N.E.	26	28	26	.02
Qu'Appelle, clear	N.W.	36	42	22	
The Pas, clear	S.	42	44	10	
Toronto, clear	S.W.	40	50	36	.38
White River, cloudy	S.W.	36	50	34	
Winnipeg, clear	N.	34	38	32	.01

Want Ad INDEX
"101 Ways to Make Money"

	Page.
Announcements	43
Arts and Antiques	45
Auction Sales	46
Automobiles—	
Gasoline	47
Trucks	47
Wanted	47
Accessories and Repairing	47
Loans	47
Tires	47
Credits	47
Barter and Exchange	45
Bicycles and Motorcycles	47
Billiards and Bowling	45
Board and Lodging	43
Board and Room Wanted	43
Boats, Yachts, etc.	45
Building Management	43
Business Chances Wanted	46
Business Service	43
Castoff Clothing	46
Cemeteries	43
Clothing, Furs, etc.	43
Club and Association Memberships	43
Collections	43
Contracts to Let and Wanted	45
Dancing Schools	43
Death Notices	39
Dogs, Cats, Birds, Poultry, etc.	47
Dressmaking and Millinery	43
Garages	47
Help Wanted—Male	41, 42
Help Wanted—Female	42, 43
Hotels	43
Household Goods	46
Household Goods Wanted	46
Instruction	42
Jewelry, Watches, etc.	46
Leaseholds	46
Legal Notices	42
Loans—Personal Property and Salary	43
Lost and Found	43
Machinery and Tools	45
Mortgages	46
Motorcycles and Bicycles	47
Monuments	29
Musical and Dramatic	42
Musical Instruments	43
Office Devices	45
Office Furniture, Files, Safes	46
Parcel Post and Express	46
Patents, Patent Attorneys	45
Personal	43
Radios and Supplies	42
Real Estate—	
Central	45
Apartments	45
Co-operative Apartments	45
Business Property	45
Houses	45
Vacant	45
Manufacturing Property	45
Oak Park, Austin	45
Suburban	45, 44
Acre Property	46
Resorts	46
Farm Lands	46
Wanted	46
To Exchange	46
Loans	46
Roommates	43
Room and Board Wanted	43
Sewing Machines	43
Situations Wanted	40, 41
Store Fixtures	45
To Rent—	
Rooms	43
Houses	43
Resorts and Hotels	43
Apartments	43, 44, 45
Stores	45
Offices and Shops	45
Manufacturing Property	45
Floors and Lofts	45
Buildings	45
To Lease and Wanted to Lease	45
Trade Schools	42, 43
Typewriters and Supplies	27
Undertakers	29

SITUATIONS WANTED—MALE.

Bookkeepers and Clerks.

EXPERT BOOKPR.-ACCT.

Systems Installed. Part-Time Bookkpr. Supervising. 6 yrs. Public Accounting. Reasonable Rates. Address X 379, Tribune.

SITUATION WTD — BOOKKEEPER, COLlege graduate, 4 years' executive experience, complete charge books, office, acquainted foreign markets, exchange. Address X 555, Tribune.

BOOKS KEPT,

systems installed; financial statements and tax, etc. Rogers Park 7022.

A1 Bkkpr., Cashier, Acct.

Take full charge of office. Address Y 260, Tribune.

SITUATION WTD—12 YRS.' EX.: GEN. OFF. bkkpr. in chg., salesmgr. and dept. sup. mgr.; 2 yrs.' audits. Address Y 503, Tribune.

SITUATION WTD—BKKPR. FULL CHARGE; simple bk., mfg., auto., 10 yrs. exp. Mar. Rels., Pensacola 4405.

SITUATION WTD — YOUNG MARRIED man wants clerical work; exp.; hard worker. Address Y 101, Tribune.

SITUATION WTD—BKKPR. WANTS half day posit., $20-$25 per wk. Crav. 8194.

SITUATION WTD—BKKPR., COLL. GRAD.; bus.; exp.; $30. Address X 54, Tribune.

SITUATION WTD—BKPR.-TYPIST, BRIGHT boy; exp. flg.; neat penm. Van Bur. 2763.

SITUATION WTD—ACCT.-BKPR., A1, FULL charge; 12 yrs. exp. Lake View 5813.

Accountants and Auditors.

INCOME TAX

Expert Service by C. P. A.'s. Rates reasonable. Audits where required. Call Central 1567.

SITUATION WTD—ACCT., BKKPR., U. OF C. grad.; pref. C. P. A. or small co.; all or best refs.; married. Albany 3130.

SITUATION WTD—ACCT.-BKKPR.; 26 YRS. exp.; reliable; A1 refs.; age 39; sal. $60. Address T 425, Tribune.

SITUATION WTD—BOOKS OPENED AND closed, systems introduced, audits made; reas. rates. Address X 80, Tribune.

SITUATION WTD—COLLECTOR, EXP. IN stall. accts. Address X 140, Tribune.

SITUATION WTD—SMALL SETS KEPT. Audits. Reasonable. Harrison Kar. 7595.

SITUATION WTD—SMALL SETS KEPT; auditing reasonable. Gurrie Cent. 9672.

SITUATION WTD — INSTALL SYSTEMS; small sets kept; audits. Austin 6116.

SITUATION WTD—ACCT.-BKKPR. FULL OR part time; exp. Cent. 5445.

Executives and Managers.

A SALES EXECUTIVE

of proved ability, with a splendid record of achievement and broad experience in both wholesale and retail sales and sales management, desires a connection with responsible manufacturing organization.

This man KNOWS sales, methods, human nature, and can analyze markets. He can write result getting letters, broadsides, etc., and can ENTHUSE a sales force into greater productivity.

Communications from high grade firms in position to offer such a man, with a proven earning ability of $8,000, OPPORTUNITY AND FUTURE, respectfully solicited.

Now employed; age 35.

Address X 331, Tribune.

PROVEN FINANCIAL CREDIT ABILITY.

C. P. A., with sales training, new treasurer large Co.; 10 yrs. successful experience as genl. mgr., treas., pres., controller, auditor (public & private). Has had brilliant record in a difficult job. Can co-ordinate your business, act as counsellor or negotiate or assume exec. duties; minimum salary $8,000 yr.

ADDRESS S 440, TRIBUNE.

BUILDING TRADES, REAL ESTATE, OR?

Age 35; able to assume responsibility; desire connection with responsible concern as confidential man and to relieve busy executive. Have general business experience covering real estate, construction, cost and general accounting, purchasing, estimating, financial setups, budgeting, pay rolls and tax matters. Reliable references.

Address X 471, Tribune.

Production-Sales-Acctg. Executive

seeks position requiring man of broad experience, endowed with initiative and unlimited energy, yet diplomatic and able to get along with people. Loyalty is a ruling principle. An alert and adaptable. Salary secondary to opportunity.

ADDRESS X 562, TRIBUNE.

A SOUTHERN CALIFORNIA

young man 28 yrs. desires to represent reliable mfr. in So. Calif. Has record of five years' faithful service in that territory and is now transferred to responsible post in Chicago, but prefers to return west. Address X 470, Tribune.

EXECUTIVE.

Alert, original, well educated accustomed to full responsibility in confidential positions, thoroughly versed in financing, accounting, costs, credits, collections, sales. Address T 60, Tribune.

EXPERIENCED EXECUTIVE

Accounting, purchasing, collection, costs, and office management; age 32, married; college grad.; responsible and capable. Address Y 80, Tribune.

Responsible, Energetic Man

of high character desires position experienced office manager, supt. purchasing agt.; reliable and capable; highest references. Address X 569, Tribune.

ASST. TO EXECUTIVE.

Steno.-Secy.; 10 yrs.' exp.; 30; can handle all details; $35. Address X 345, Tribune.

AUTOMOBILE MAN,

exp. in auto sales, new and used cars; acctg. and office mgt. Address X 557, Tribune.

SITUATION WTD—EXECUTIVE ACCT., AGE 32, married, now employed; 13 yrs. exp. with A1 firms; will travel; present salary $3,600. X 386, Tribune.

SITUATION WTD—ACCOUNTANT-OFFICE mgr.; mail sales promoter; thoroughly exp. all phases. Address X 287, Tribune.

SITUATION WTD— AS APT. HOTEL MANager; refs. Address T Y 382, Tribune.

Salesmen, Solicitors, Etc.

SITUATION WTD — SALESMAN, EXCELlent record and references, desires connection reliable firm; city or travel; salary & commission. Address Y 264, Tribune.

Professions and Trades.

SITUATION WTD — MECH. ENGINEER, coll. educ., 5 yrs.' exper.; executive and inventive ability; age 28; desires connection with future in responsible firm. Address Y 212, Tribune.

SITUATION WTD—LINOTYPE OPERATOR, age 31; 17 years' experience; average 6,000 ems; clean proofs; union; wishes position. Smerda, 4222 W. 26th st.

SITUATION WTD—APPRENTICE WATCH maker with 2 years' experience desires opportunity to finish trade; furnish best references. Address X 278, Tribune.

SITUATION WTD—PAINTING, PAPERING, etc.; maintenance apt. bldg.; years of ref. all repairs. Address X 566, Tribune.

SITUATION WTD—COMPOSITR. OR PROOF reader; steady and reliable. Plaza 2197, or address X 561, Tribune.

SITUATION WTD—UNION CARPENTER, gen. build.; refs.; wk. floor laying. Pensacola 6297.

SITUATION WTD — DRUGGIST, BRITISH diploma, specialty salesman, executive ability, extensive experience. Ph. Brun. 0958.

SITUATION WTD—MAN HANDY WITH carpenter tools. 3428 Nagle av. Telephone Pensacola 5102.

SITUATION WTD—MECH. DRAFTSMAN part time only. Address X 155, Tribune.

SITUATION WTD—MAINTENANCE, REAL estate. Phone Berkshire 7949.

SITUATION WTD — AS MAINTENANCE man for gen. repair work. Albany 2780.

SITUATION WTD — MACH. DESIGNER, checker, automatic. Address X 53, Tribune.

Clubs, Hotels, and Restaurants.

SITUATION WTD—AS NIGHT CLERK IN apt. hotel; switchboard and bookkeeping exp.; refs. Address T Y 381, Tribune.

SITUATION WTD—COMPETENT AND EXclub and retr. auditor, asst. mgr. Address X 484, Tribune.

SITUATION WTD—DOORMAN, EXP., 4 ref.; age 25. Wabash 5277.

SITUATION WTD—COOK; GOOD ALL around man. Call Browne Hot. 4627.

SITUATION WTD—WAITER, EXPERIENced; best ref. Address X 389, Tribune.

House Servants.

SITUATION WTD—JAPANESE FOR GENeral housework; city, anywhere. Address X 566, Tribune.

SITUATION WTD — YOUNG COLORED houseman, good pl

SITUATIONS WANTED—MALE.

Coachmen, Teamsters, Chauffeurs.

SITUATION WTD—COL. CHAUF., 8 YRS. exp.; high grade cars; A-1 city ref.; care for driver. Ernest, West 1097.

SITUATION WTD—CHAUFFEUR, EXPERI-enced; Filipino; A1 references; uniform. Wellington 7313, Apt. 38.

Stenographers, Typists, Etc.

SITUATION WTD — BY INTELLIGENT young man, good appearance, as secy.-sten. or asst. Address T 225, Tribune.

Miscellaneous.

SITUATION WTD — EXP. RENTG., R. E. mgr., typ., coll. (ins.; N. W.); ref. mar. 36; wife, typ., coll. (ins.; N. W.); ref. mar. ref.; reas. sal. Address X 207, Tribune.

SITUATION WTD — YNG. MALE NURSE wants mental case; must be long; best refs.; excel. educ. Address X 141, Tribune.

SITUATION WTD—INEXPERIENCED COL-lege grad. wants business opport.; nominal starting salary. Address X 87, Tribune.

SITUATION WTD—YOUNG EXPERIENCED office secretary; university and business training. Address Y 390, Tribune.

Day and Contract Work.

SITUATION WTD — PAINT, PAPER, 1ST class wk. guar.; 4 rms., $39.50. Lawn 1597.

SITUATION WTD—PAINT, PAPER, CALC. I do neat work; reas. Graceland 7233.

SITUATIONS WANTED—FEMALE.

Bookkeepers and Clerks.

SITUATION WTD—ACCOUNTANT-BKKPR., office manager; some stenography; 14 yrs. exp.; restle. Address T 145, Tribune.

SITUATION WTD—AMB. BKPR., SML. SET bks.; 2½ yrs. exp.; typ.; comptometer. Fisher blvd. area; refs.; gen. off. Humb. 2989.

SITUATION WTD—SWITCHBD., YNG., GEN. off. wk.; 3 yrs. exp.; A1 ref. Fair. 8410.

Domestics and Cooks.

SITUATION WTD—BUS. GIRL, CARE child, or comp. to lady eves.; exch. rm. and bd. pref. Ken. 9606. GARLOCK, 7-9 p. m.

SITUATION WTD—REFINED COL. GIRL, A1 cook, laundry, half, whole days; likes children; best ref. Victory 8782.

SITUATION WTD—SCAND. GIRL WILL care for children, chambermaid, or waitress. Graceland 8334.

SITUATION WTD—NEAT GIRL, COL., EXP. hotel or rstr. hse.; A-1 cleaning, laundry; ref. Vic. 0103.

SITUATION WTD — COL.; HSEWK., COOK, laundry, whole days, by week, $8; sit. some nights. Vict. 8781.

SITUATION WTD—BY GERMAN LADY IN respectable home. Add. Mable Lamp, 1141 Fair Oaks Ave., Oak Park.

SITUATION WTD—GIRL WILL ASSIST with light hswk.; Gentiles pref. West 1836.

SITUATION WTD—COL. GIRL, DAYS OR half days, $ 5 pref. Drex. 5814.

SITUATION WTD—NEAT, RELI. COL., half days by week. Oak. 4416.

SITUATION WTD—COL. FAST WORKER; hswk., cook; $8-$12. Atl. 1353.

SITUATION WTD—COL. EXP. COOK, pastry. Kenwood 4340.

SITUATION WTD—YOUNG LADY, CARE children, light hswk. Atl. 4775.

SITUATION WTD—GEN. HSWK., SWEDISH. Sarnaw 2948.

SITUATION WTD—NEAT, EXP. COL. GIRL, gen. or second wk. Miss Hall, Blvd. 9696.

SITUATION WTD—COL. GEN. MAID HALF days, $8 whole, $15. Vict. 7417.

SITUATION WTD—REL. COL. GIRL, HALF or whole da ys or sick; no Suns. Nor. 4396.

SITUATION WTD—SWEDISH; THOR. EX-lst class cook; willing; refs. Lin. 5638.

Clubs, Hotels, and Restaurants.

SITUATION WTD—COMPT. MANAGER OF country club or high class tearoom; long experience. Address X 159, Tribune.

Housekeepers and Caretakers.

SITUATION WTD—WOMAN, 25, AS HSKPR. in motherless home or companion to elderly lady. Address X 58, Tribune.

SITUATION WTD — PRACTICAL NURSE, companion or housekeeper in small family. Address X 302, Tribune.

Dressmakers and Seamstresses.

SITUATION WTD—DRSMKR., FIT, DESGN. in fash.; rapid, reas.; rmdl. Gra. 0225.

Nurses and Governesses.

SITUATION WTD—YOUNG TEACHER AS travel companion for child or elderly lady; ref. Address X 465, Tribune.

SITUATION WTD — HOSPITAL TRAIN.; pract.; all cases; adults; ref. Briar. 3344.

SITUATION WTD—PRACT. NURSE, CARE invalid, assist; ref., $18. Buck. 0506.

SITUATION WTD—PRAC. GERM., HOSP. train, all cases; cap., reas. Indep. 2855.

Laundresses and Day Work.

SITUATION WTD—NEAT COOL. WOMAN exp. cleaning, windows, woodwk.; $4.50 day, laun., $4.75. Call Fri., Sat. Vic. 9283.

SITUATION WTD—WOMAN, 1ST CLASS white laundry cleaning; $4.50. Ard. 4199.

SITUATION WTD — EXP. COL. CLEAN wndws.,wdwork.; laund.; $3.50. Doug. 1497.

SITUATION WTD—COL. GOOD LAUND'S, clean windows, wdwk.; $3.50. Vic. 10470.

SITUATION WTD—REL. COL. LAUNDR., cleaning. Fre. or Sat. Ken. 0152.

SITUATION WTD—LAUNDRY, HSW., CLN. whole or half days. Fairfax 4902.

SITUATION WTD—GERM. EXP. LAUNDR., neat, quick, washing. Rav. 2108.

SITUATION WTD—LAUNDRESS, CLEAN-ing by day. Ph. Prospect 7930.

Stenographers, Typists, Etc.

Secretary-Stenographer.

If yrs.' experience with one firm; H. S. graduate, competent to handle office detail and correspondence. Ravenswood 7205.

SITUATION WTD—A1 STENOG., 8 YRS. exp., in road traffic and info.; small office; $30. Address X 180, Tribune.

SITUATION WTD — STENOG., EXPERT, part time or temporary. Radcliffe 1834.

SITUATION WTD—STENO., SECY.; 7 YRS. exp. take dictation at 140 wds. am. off. Midway 8406.

SITUATION WTD—BY GERMAN LADY IN respectable home. Add. Mable Lamp, 1141 Fair Oaks Ave., Oak Park.

SITUATION WTD—GIRL WILL ASSIST with light hswk.; Gentiles pref. West 1836.

SITUATION WTD—COL. GIRL, DAYS OR half days, $ 5 pref. Drex. 5814.

SITUATION WTD—NEAT, RELI. COL., half days by week. Oak. 4416.

SITUATION WTD—COL. FAST WORKER; hswk., cook; $8-$12. Atl. 1353.

SITUATION WTD—COL. EXP. COOK, pastry. Kenwood 4340.

SITUATION WTD—YOUNG LADY, CARE children, light hswk. Atl. 4775.

SITUATION WTD—GEN. HSWK., SWEDISH. Sarnaw 2948.

SITUATION WTD—NEAT, EXP. COL. GIRL, gen. or second wk. Miss Hall, Blvd. 9696.

SITUATION WTD—COL. GEN. MAID HALF days, $8 whole, $15. Vict. 7417.

SITUATION WTD—REL. COL. GIRL, HALF or whole da ys or sick; no Suns. Nor. 4396.

SITUATION WTD—SWEDISH; THOR. EX-lst class cook; willing; refs. Lin. 5638.

Clubs, Hotels, and Restaurants.

SITUATION WTD—COMPT. MANAGER OF country club or high class tearoom; long experience. Address X 159, Tribune.

Housekeepers and Caretakers.

SITUATION WTD—WOMAN, 25, AS HSKPR. in motherless home or companion to elderly lady. Address X 58, Tribune.

SITUATION WTD — PRACTICAL NURSE, companion or housekeeper in small family. Address X 302, Tribune.

Dressmakers and Seamstresses.

SITUATION WTD—DRSMKR., FIT, DESGN. in fash.; rapid, reas.; rmdl. Gra. 0225.

Nurses and Governesses.

SITUATION WTD—YOUNG TEACHER AS travel companion for child or elderly lady; ref. Address X 465, Tribune.

SITUATION WTD — HOSPITAL TRAIN.; pract.; all cases; adults; ref. Briar. 3344.

SITUATION WTD—PRACT. NURSE, CARE invalid, assist; ref., $18. Buck. 0506.

SITUATION WTD—PRAC. GERM., HOSP. train, all cases; cap., reas. Indep. 2855.

Laundresses and Day Work.

SITUATION WTD—NEAT COOL. WOMAN exp. cleaning, windows, woodwk.; $4.50 day, laun., $4.75. Call Fri., Sat. Vic. 9283.

SITUATION WTD—WOMAN, 1ST CLASS white laundry cleaning; $4.50. Ard. 4199.

SITUATION WTD — EXP. COL. CLEAN wndws.,wdwork.; laund.; $3.50. Doug. 1497.

SITUATION WTD—COL. GOOD LAUND'S, clean windows, wdwk.; $3.50. Vic. 10470.

SITUATION WTD—REL. COL. LAUNDR., cleaning. Fre. or Sat. Ken. 0152.

SITUATION WTD—LAUNDRY, HSW., CLN. whole or half days. Fairfax 4902.

SITUATION WTD—GERM. EXP. LAUNDR., neat, quick, washing. Rav. 2108.

SITUATION WTD—LAUNDRESS, CLEAN-ing by day. Ph. Prospect 7930.

Stenographers, Typists, Etc.

Secretary-Stenographer.

If yrs.' experience with one firm; H. S. graduate, competent to handle office detail and correspondence. Ravenswood 7205.

SITUATION WTD—A1 STENOG., 8 YRS. exp., in road traffic and info.; small office; $30. Address X 180, Tribune.

SITUATION WTD — STENOG., EXPERT, part time or temporary. Radcliffe 1834.

SITUATION WTD—STENO., SECY.; 7 YRS. exp. take dictation at 140 wds. am. off. Midway 8406.

SITUATION WTD—STENO., SECY.; SEV. yrs. exp.; thoroughly capable. Kildare 7344.

SITUATION WTD—STENO.-GEN. OFF., 4 yrs. h. s.; 6 mos. exp.; best ref. Har. 0047.

SITUATION WTD—STENOGRAPHER; COLL. edu., 4 yrs. legal, R. R. exp. Fairfax 8098.

SITUATION WTD—TYPEWRITING DONE at home; exp. Call Kenwood 2655.

SITUATION WTD — STENO., LAW EXP., gen. off. work; refs., colored. Atl. 4806.

SITUATION WTD—STENO. OR TYPIST, gen. off. wk., beginner, Tel. Boul. 0968.

SITUATION WTD—STENO. 6 YRS. EXP., $ 25; ref.; cymp.; age 22. Austin 7758.

WANTED—MALE HELP.

Stores and Offices.

A $135 PER MONTH

position open to several young men in either

DEPARTMENT STORE

RETAIL STORE

operations; applicants must be satisfied with moderate earnings during training period, after which will be assigned to either of the above operations.

We are a national concern and wish to interview men who want a permanent connection with a future; must come well recommended.

Also men for stores in Oak Park and Evanston. Apply ready for work today.

10 A. M. OR 2 P. M. SHARP.

NO OTHER TIME.

ROOM 1418. 5 S. WABASH.

A CHAIN DISTRIBUTING COMPANY

OF NATIONALLY KNOWN MERCHANDISE has immediate openings for a total of

TWELVE MEN

for positions that will net a

$40 WEEKLY

earning to the men selected; future earnings will increase as you adapt yourself to our business of retail consumer merchandising. Only men interested in a permanent connection with an assured earning and future need apply. Applications accepted March 15 only at

10 A. M. OR 1:45 P. M. Sharp.

ROOM 1185. 407 S. DEARBORN-ST.

Asst. to Purchasing Agent.

Young man who has had some experience in adjusting claims, handling returned goods and replacements; wonderful opportunity for man who can make good; North Side manufacturing concern; state age and give full particulars as to past experience. Address R L 479, Tribune.

A PERMANENT POSITION

with future. We want 2 high caliber men to work into responsible positions in our sales force; no house to house canvassing; good pay to start; new organization. Get in on ground floor. Must have car. Call at our factory branch, 475 E. Ohio-st.

MR. E. J. PETERSON.

ACCOUNTANT.

High grade; good compiler of facts and figures; logical thinker and good planner. C. W. Rubel & Co., sales development.

ADDRESSERS—EXPERIENCED MEN. ASK for EDWARDS, 3d floor, 166 W. Adams.

BOOKKEEPER—OVER 30 YEARS IN FURniture mfg. plant; state sal. expected and past exp.; must live North or N. W. Address X 477, Tribune.

BOOKKEEPERS—2 EXPERIENCED; MUST be accurate; $30. ACME PILLOW CO., 210 S. La Salle.

BURROUGHS BOOKKEEP'R

Apply at SCHIFF TRUST & SAVINGS BK., 728 Roosevelt-rd.

CLERK—THOROUGHLY EXPERIENCED IN registration and distribution, loss and damage claims; excellent salary. Address G E 66 Tribune.

COST CLERK—FOR MOTOR TRUCK FACtory, Southwest Side; state age, salary, and experience. Address G C 81, Tribune.

FIRE INSURANCE RATING CLERK.

Temporary position. KEMPER INSURANCE, 4750 Sheridan-rd.

FOUR SOUTH SIDE MEN

to write orders for large public service company on the south side; no bookkeeping experience necessary. Apply today 9-11 a. m., 1165 Roosevelt-rd. MR. PRUSSING.

FURNITURE SALESMEN—GOOD OPPOR-tunity for advancement; salary and commission. Call 8-10 a. m. 1904 W. Division.

GEN. OFFICE MAN—EXP.; SAL. TO START $140; best ref. Address X 135, Tribune.

HAT SALESMAN—EXPERIENCED; PERMA-nent. Famous Clothiers, Madison-Halsted.

MAN—YOUNG, FOR DETROIT FACTORY. Billing and general office work. Must have experience in billing and be able to use a typewriter. A good opportunity for the right person. In reply state age, education, experience, etc. Address C G 105, Tribune.

MAN — YOUNG, OF JEWISH DESCENT, for new business work; large West Side bank; an exceptional opportunity; college man pfd.; state age, experience, salary expected. Address Y C 390, Tribune.

MAN—YOUNG, GENERAL OFFICE WORK; must be good typist, with bookkeeping experience; salary $25 to $30. ROCKCASTLE ENGINEERING CO., 716 W. Lake-st.

MAN—FOR BOOKKEEPING AND ESTIMATing excavation work. Prefer man living on west side. State age, experience, salary expected. Address G D 54, Tribune.

MEN—LARGE LOOP BANKING INSTITUtion is in the market for several high grade men who have had real estate mortgage experience. Fine opportunity. Write qualifications and give references. Address G C 74, Tribune.

MEN'S FURNISHING SALESMEN—YOUNG, opportunity to assist buyer; give ref., previous experience. Address A F 179, Tribune.

PACKER—STRONG EXPERIENCED FOR paint factory. Apply 2d. floor. 359 W. Chicago-av.

PAINT SALESMAN.

Must be experienced; permanent position; liberal salary.

KLEIN BROS.,
20th and Halsted.

RATE CLERK.

Large wholesale company near loop wants young man, 22 to 25, with knowledge of freight rates and routing; excellent opportunity. Address G E 406, Tribune.

RENTING MAN—EXPERIENCED, FOR NEW bldg. Apply Room 214, 134 N. La Salle-st.

SALES CORRESPONDENT.

Large national advertiser, 100 miles from Chicago, has excellent opening for correspondent who is qualified by sales experience, judgment, and executive ability to assist general sales manager; can handle his routine during his absence. Permanent. Opportunity for advancement. Write fully regarding self, experience, and salary expected. Address G E 408, Tribune.

SALESMEN—SHOE, FOR STEADY EXTRA work; experience selling ladies' shoes. Mutter's Shoe Shops, 25 E. Adams, 9040 Commercial-av., 7503 Cottage Grove-av.

SALESMEN—3, EXPERIENCED, IN BRICK veneer sale line. 183 N. State-st. or 35 E. Adams-st.

SHOE SALESMEN—FOR SATURDAYS; EXperienced fitting women's high class shoes. Apply Shoe Employment Office, CHAS. STEVENS & BROS., 19 N. State-st.

SHOE SALESMAN—EXPERIENCED SELLing women's shoes; part time work. LOGAN DEPARTMENT STORE, MILWAUKEE-DIVERSEY-RIMBALL.

SALESMEN—FOR RETAIL CIGAR STORES; aged 21 to 35; must be neat appearing and able to furnish excellent references. Apply A. SCHULTE, 412 S. Wells-st.

SHOE SALESMEN,

thoroughly experienced; preference given former employes. Apply Employment Office, 7th floor.

THE FAIR,
State, Adams, and Dearborn.

SHOE SALESMEN—EXPERIENCED, GROSS-MAN SHOE CO., 16 E. Randolph-st. and 322 N. Michigan-av.

SHOE SALESMEN—STEADY AND EXTRA. Kinney's Shoes, 3167 Lincoln-av.

SHOE SALESMAN—EXPERIENCED. BILTmore Bootery, 2632 W. Division.

SILK SALESMAN — UNDER 30, EXPERIenced unnecessary. STERN McGIVNEY & CO., 65 E South Water-st.

STENOGRAPHER—20 TO 25 YEARS OF age; several years college preferred; must have good education in English, other languages helpful but not essential; some experience in newspaper or publication work; salary $25 a week to start; opportunity for advancement. Address C F 563, Tribune.

Technical Sales Corresp.

Young men, 25 to 30 years old, for sales dept. of large elec. mfr. Must know electrical business; Gentile; give phone no. and salary expected. Address C G 192, Tribune.

WARNER & SWASEY:—SET UP MAN; Must be A 1. 1901 S. Rockwell.

YOUNG MEN

to take charge of soda fountain and lunches. Must be thoroughly experienced. Walgreen experience preferred. References required. Full information first letter. Address G J 97, Tribune.

YOUNG MAN

for office work, not over 25. Must have at least high school education. Excellent opportunity for advancement. Reply in own handwriting. Address Y C 395, Tribune.

YOUNG MAN

for bank work; must speak Jewish. State age and experience. Address G E 405, Tribune.

YOUNG MAN,

18 years of age, for clerical and light bookkeeping in cleaning plant. Hours from 10:30 a. m. to 2:30 p. m. Circle Cleaners & Dyers, 5837 S. State.

YOUNG MAN

for general office work. Must be accurate at figures. Address G D 510, Tribune.

YOUNG MAN — CAPABLE, KNOWLEDGE stenography and office routine, for position offering rapid promotion. Reply own handwriting. Address Y C 392, Tribune.

Executives and Managers.

CONSTRUCTION
ESTIMATOR
Building Construction
ORGANIZATION

handling only large projects, desires a man who is a reliable quantity surveyor and who knows prices in all lines of work. This man must also check subcontractors' estimates and have considerable executive ability. Will be assistant to manager. Reply, giving names of employers, experience, and salary expected. Our employes know we are advertising. All replies will be held in strict confidence. Address F B 513, Tribune.

SYNDICATE MANAGER OR BROKER

Capable of selling interests in Subdivision syndicate. Retail sales contract taken by reliable firm long established, and which has successfully sold 11 subdivisions in this district. Applicants without sufficient clientele will be furnished direct interested prospects. No advances; liberal commissions. Apply Mr. Hubbard, Room 1110, 624 S. Michigan-av., Chicago.

SALES MANAGER

with thorough and practical knowledge of direct selling with proven ability to qualify in building and developing a sales organization, as well as large personal producer. The position is new, the potential field for sales unlimited, the opportunity an unusual one for man qualifying. Apply Sales Manager, 300 W. Randolph.

DIVISION MANAGER.

A reliable man of experience in directing salesmen; well established, sound business; efficient, progressive organization. Highly satisfactory profits to both clients and salesmen. Assistance given in building organization. Phone State 0253, H. C. HEPPNER, for appointment, bet. hours of 10 and 12.

SALES MANAGER

for electric farm lighting plants. Must have experience in this line. Capable of taking full charge. State exp. and sal. expected. Address G E 66, Tribune.

MANAGER.

Credit store; thoroughly experienced in ladies' ready to wear. Address G M 271, Tribune.

WANTED—MALE HELP.

Executives and Managers.

SALES CORRESPONDENT.

A National Institution of $3,000,000 capital wants a high grade sales correspondent to take charge of their mail order sales department, selling ready cut houses on the time payment plan. This man should be over 30 years old and have a good knowledge of small house construction and financing. Liberal salary and bonus. Write fully, giving details of yourself, your qualifications and previous experience. All replies held strictly confidential.

Address MR. LORDS,
GORDON-VAN TINE CO.,
Davenport, Iowa.

ADVERTISING MAN

with department store experience, one who is used to handling a large volume of advertising, who can make his own layouts, write copy, and get up rapid fire selling advertisements; only one with several years' department store experience need apply; state age, experience, references, and salary in first letter. Address G E 508, Tribune.

SALES MANAGER.

If you have salesmen we will give you a salary, commission and bonus; inquiries coming in at the rate of 50 a day; most unique selling proposition ever offered. We give our buyers golf for $12 a year as we are not selling memberships.

CALL 10 TO 12 A. M.
SEE MR. PRATT.

Joseph Fischer Realty Co.,
422, 127 N. DEARBORN.

Boys—Office and Factory.

BOY—17 YEARS OLD TO ACT AS APPRENtice to Commercial Artist specializing in photo retouching and mechanical wash drawing; salary $12.00 to start. Address F C 115, Tribune.

BOY—FOR AFTER SCHOOL AND SATUR-days, 18 yrs.; must be able to start at 1:30. Good work. $7.50 week. Gentile. Osborn Bros., 223 W. Jackson-blvd.

BOY—NEAT APPEARANCE, 17 YEARS, TO assist in hotel commissary. 105 E. Delaware-pl. Apply at commissary.

BOY—17 OFFICE; $50 PER MONTH. 104 S. Michigan-av. Room 1000.

OFFICE BOY—NEAT, SMALL IN SIZE. 12th floor, 29 S. La Salle-st.

Professions and Trades.

ACME AUTO. SET-UP MEN.

90c TO $1.10 PER HOUR.
UNITED AIR CLEANER.
9705 Cottage Grove-av.

Advertising Layout Man.

Part time, 1 or 2 hours in late afternoon or evening with small progressive agency in Tribune Tower. Address F C 141, Tribune.

ARMATURE WINDERS—FIRST CLASS, EXperienced on small motors, both D. C. and A. C. Write stating fully past experience. Electric Hamper & Equipment Co., Ludington, Mich.

ARTISTS—FIRST CLASS LAYOUT MEN; steady position; good salary. HAWTIN CO., 19 So. Wells.

AUTOMOTIVE ENGINEER AND LAYOUT MAN.

Must be automobile engineer, experienced on automobile design and development work; some laboratory experience preferable. Apply Employment Dept., STEWART-WARNER SPEEDOMETER CORP., 1823 Diversey-pkwy.

AUTOMATIC SCREW MACH.

First class, on Brown & Sharpe; capable of setting up. BELL & HOWELL CO., 1801 Larchmont-av.

AUTOMATIC OPERATORS.

Davenport experience.
UNITED AIR CLEANER.
9705 Cottage Grove-av.

AUTO SCRAPER OPERATORS AND Setters—Experienced on B. & S. machines; steady work; good pay. Cook Electric Co., 2700 Southport-av.

AUTO SHEET METAL MAN—MUST BE exp., good wages. 2547-49 Lawrence-av. Sunnyside 7616.

AUTO MECHANIC—A1, ALL CARS; steady job, good pay. Van Buren 8480. 4234 Roosevelt-road.

BAKER—MAN WHO THOROUGHLY UNderstands the making of 1st class doughnuts, and fried goods. 53?24 Federal-st.

BARBER—ON LADIES' AND CHILDREN'S haircutting only; must be finger waver. 1714 W. 63d-st.

BARBER—FIRST CLASS; STEADY WORK. Brevoort Hotel.

BOAT BUILDERS—GREAT LAKES BOAT Building Corp., 3250 N. Washtenaw.

BOX DIE MAKER — MAN CAPABLE OF making up simple dies and experienced on one color Hoe press to take charge of our box department. This is a good opportunity for a man willing to work and anxious to grow with us. Address K K 23, Tribune.

BUSHELMAN.

Permanent position; good salary.
LEVY-SANG CO.,
162 N. State.

BUTCHER,
YOUNG MAN

with some experience in meat cutting.

Address C S 449, Tribune.

BUTCHER—EXPERIENCED, SPEAK POLish, Italian or Lithuanian. Address G D 301, Tribune.

CHEMIST—NONFERROUS, EXPERIENCED, for immediate and steady employment; good opportunity; salary dependent upon experience and ability. Address G G 523, Tribune.

DESIGNERS,

Tool and die; must be A1; exceptionally good openings for men who can qualify. Apply Employment Dept., STEWART-WARNER SPEEDOMETER CORP., 1823 Diversey.

DIAMOND DIE.

Man with experience in polishing and drilling diamond and steel dies for copper wire drawing. Prefer man who now is in charge of department, but this is not essential. Plant located in small city west of Chicago. In reply please state experience, age, present salary and salary expected; also give references. Address R K 26, Tribune.

DIE SINKERS.

Due to the expansion of our drop forge steam hammer shop we have immediate openings for a number of first class

DROP FORGE
DIE SINKERS

experienced in the building of crank, axle, gear, knuckle, and other small part forge dies.

Good wages, with excellent working conditions.

Apply, write, or wire
Supervisor of Labor,
THE STUDEBAKER
CORPORATION,
South Bend, Indiana.

DIE MAKERS and SURFACE grinder hands for Brown & Sharpe machines. Call at Congress Tool & Die Works, 430 S. Green-st.

DIE MAKERS.

Several jobs open to capable men; steady work at good pay; ideal working conditions. Apply Teletype Corp., 1430 Wrightwood.

DRAFTSMAN.

Mechanical. Bring samples of work.
PYLE-NATIONAL CO.,
1334 N. Kostner.

DRAFTSMEN—EXPERIENCED ON ORNAmental and architectural iron work. Apply at once.
AMERICAN BRONZE CO.,
1316 W. 63d-st.

DRAFTSMAN,

experienced on layouts of freight car couplers and draft gear. Address G L 476, Tribune.

DRAFTSMAN

for patent office work; state experience and salary expected. Address G E 305, Tribune.

DRAFTSMAN—FOR LAYOUT AND DESIGN work on automotive brakes; state fully age, experience, and salary. P. O. Box 507, Beloit, Wis.

WANTED—MALE HELP.

Professions and Trades.

DRAFTSMAN.

Structural, with some mechanical experience; only good, accurate workers need apply. State experience and salary expected. Address G G 90, Tribune.

DRAFTSMEN.

Must be able to make accurate and neat drawings of small interchangeable parts; preferable with experience in automobile accessories. Apply Employment Dept., STEWART-WARNER SPEEDOMETER CORP., 1823 Diversey-pkwy.

DRAFTSMAN.

Thoroughly familiar with the design of structural and mechanical parts pertaining to conveying equipment for foundries. Permanent position. NATIONAL ENGINEERING CO., 549 W. Washington-blvd.

DRAFTSMAN—EXPERIENCED. MIDLAND STRUCTURAL STEEL, 1300 S. 54th-av.

DRAUGHTING ENGINEER.

Competent, with hydraulic experience. Arrange interview by telephone. Buckingham 0800.

ENGINEER

With conveying machinery and concrete construction experience. Rm. 708, 565 W. Washington.

EXPERIENC'D TYPEWRITer Repair and Maintenance Man. Wonderful opportunity.
SPIEGEL-MAY-STERN CO.,
1061 W. 35th-st.

EXP. OPERATORS
for 3 A. Warner and Swasey, Libby or Foster turret lathes. 5700 Fillmore-st.

EXPERT MEN FOR ORNAmental iron railings. Cowles Fire Escape Works, 531 So. Peoria-st.

FIRST CLASS LATHE HAND, production work.
SPIEGEL-MAY-STERN CO.,
1061 W. 35th-st.

GRINDERS.

Experienced internal grinders for Bryant & Healds. FOOTE GEAR WORKS, 430 N. Oakley-blvd.

LATHE HANDS.

First class men, precision work.
SCHNEIDER BROTHERS,
Orgn. 21 N. Sheldon-st.

LATHE HAND.

Experienced; also capable of doing nice bench work in tool department.
MORTON LASIER CO., 466 W. Superior.

LAYOUT MEN.

Must be experienced on iron layout work, able to read blueprints; night or day work.

AUTOMATIC ELECTRIC, Inc.
1001 W. Van Buren-st.

LINOTYPE OP.—EXP. IN LAW AND BRIEF printing; steady pos. Give full particulars first letter. Address X 137, Tribune.

LUDLOW OPERATOR—COMPETENT NON-union, who can also make up and lock up. Acaress G G 128, Tribune.

MACHINISTS.

Experienced. No other need apply. Come ready for work.
CENTURY RUBBER WORKS
54th-av. and 18th-st., Cicero.

MACHINIST—SURFACE SCRAPER ON PRE-cision jobs; steady work in finest city of western Michigan. All particulars first letter. P. O. Box 426, Muskegon, Mich.

MAN—ARMATURE WINDER, A. C. & D. C. work; trouble shooter; N. W. side. Union; steady. Give age and references. Address G G 120, Tribune.

MARKER'S HELPER—MUST BE FAMILIAR with sizes of various structural shapes. Apply Geo. P. Ryerson & Son, Inc., 16th and Rockwell-sts., Door 3.

MEN

with mechanical experience on dies preferable but not essential, will find this a wonderful opportunity to advance their knowledge of tool working and receive ideal bonus plan; west side plant; state age, salary expected. Address G E 126, Tribune.

MEN—HANDY MECHANICS FOR REP. TO of pulling up. Mr. Ross, 1032 E. 55th.

MEN—2, FAMILIAR WITH CHEVROLETS; steady work. See Shop Supt., 649 E. 67th.

MILLING MACHINE OPRS. HAND SCREW MACH. OPRS. BENCH LATHE OPRS. INSPECTORS

FOR SMALL WORK.
Steady jobs at good pay. Apply Teletype Corp., 1430 Wrightwood.

MILLWORK ESTIMATOR — THOROUGHLY competent to list and price all classes Chicago work. Give experience and salary. Address G C 477, Tribune.

MOLDERS AND CORE MAKers at Love Bros. Iron Foundry at Aurora, Ill.

PACKER

with exp. in printing plant. State age, exp. and sal. expected. Address G E 403, Tribune.

PAINTER—RADIATOR: PERMANENT CONnection for right man. In answer state following: Past employers, length of experience, have auto or not, age, married or single. Address C G 194, Tribune.

PAPER HANGERS AND DECORATORS—2 journeymen, 10 helpers. 10 hours. Call Antioch 220 before 7. Permanent connection.

PATENT ATTORNEY—MAN EXPERIENCED in patent law and with chemical training wanted for responsible position in handling patent matters of large New York corporation; a good opportunity for the right man; in applying give full details as to previous experience together with age, references, and salary desired. Address R K 12, Tribune.

PATENT LAWYER.

Experienced in first class work; state qualifications and starting salary. Address G E 306, Tribune.

PATTERN MAKERS

familiar with wood machinery patterns. Apply The Toledo Machine & Tool Co., Westwood-av., off Dorr-st., Toledo, Ohio.

PATTERNMAKERS.

[Wood.] Permanent jobs out of town. No trouble. Good wages. Transportation advanced. Apply 9-12 a. m., 543 Fulton-st.

PHOTOSTAT OPERATOR.

TELEPHONE STATE 0394.

PHOTO ENGRAVER—HALFTONE OPERAtor, nonunion; correspondence strictly confidential. Address C G 103, Tribune.

PROOF READER—MAN.

Nights. Must be thoroughly experienced on high grade commercial, catalogue, and R. R. time table work. See Mr. FINNELL, 605 S. Clark-st.

RADIOTRICIAN.

Must be thoroughly experienced and steady worker. 1000 Lincoln-av.

ROOFERS AND FOREMEN.

Apply ready for work, 6:45 a. m. Naperville Roofing and Supply Co., Parkside-rd. and Cedar-st.

SCREW MACHINE OPERS.

Must be experienced on Brown & Sharpe automatic machines.

AUTOMATIC ELECTRIC, Inc.
1001 W. Van Buren-st.

SCREW MACHINE

Setters and Operators on W. & S. hand screw machines. N. J. Hursh, 4708 Armitage-av.

Screw Machine Operator.

Expd. Acme automatic, able to set up.
GITS BROS., 1940 S. Kilbourn.

SERVICE STATION MECHANICS—2, FOR Chevrolets. Apply at once. Lewis Auto Sales, 3400 Ogden-av.

SHOEMAKERS — EXP. WOOD HEELERS; steady. Advance Shoe Co., 420 Orleans-st.

TAILOR—ALL AROUND, AT ONCE. STEHL, 2354 Belmont-av.

TOOL MAKERS

to make small, intricate experimental machine parts; steady work with good pay to capable men. Apply Teletype Corp., 1430 Wrightwood.

TOOL MAKER—GOOD OPPORTUNITY FOR high grade man. Cook Electric Co., 2700 Southport-av.

UPHOLSTERER.

Experienced on parlor furniture. Advance parlor Furniture, 1350 Dayton-st.

VEST SHOP HELP

wanted—Welt maker, pocket tacker, taper, stitcher and trimmer.

SCOTCH WOOLEN MILLS,
813 W. ADAMS-ST.

WASHMAN—LAUNDRY. EXPERIENCED ON wet wash. Phone Radcliffe 1250.

WATCHMAKER—STEADY POSITION. PH. Wentworth 8437.

X-RAY TECHNICIAN—FOR ABOUT 6 HRS. a day; capable of reading plates and teaching; salary $125 per month. Please give age, exp., refs., etc., in confidence. Address G Y 457, Tribune.

WANTED—MALE HELP.

Professions and Trades.

WOOD AND METAL PATtern makers—None other than first class men need apply. Phone Michigan City 1029, Michigan City, Ind.

Clubs, Hotels, and Restaurants.

CLERK—FOR HOTEL, A1 EXP.; EXC. REF.; middle age. Address X 474, Tribune.

Pharmacists.

JUNIOR DRUG CLERK—130 E. PERSHING-RD., corner Indiana.

PHARMACIST.
REAL OPPORTUNITY TO BETTER YOURSELF.

A position with a guaranteed future; salary to start $50 plus bonus; sure opportunity for financial advancement if connection proves satisfactory. For further information see Mr. Addie at 340 S. Wabash-av. between 9:30 a. m. and 11:30 a. m. today, or phone Webster 7393 for later appointment.

Registered Phamacists.

A wonderful opportunity for ambitious young men to become managers of our stores in a very short time. The men selected will be limited only by their own ability. Good salary and working conditions.

WALGREEN CO.,
744 Bowen-av.

REGISTERED PHARMACIST—EXPER'NCED. City references; willing worker. 4501 Cottage Grove.

Salesmen, Solicitors, Etc.

A POSITION-FUTURE.

The manufacturers of the Famous Battle Creek Health Building Equipment, already used in the leading clubs, gymnasiums and sanitariums throughout the country and in thousands of prominent Chicago homes, are building a national selling organization and need several high class salesmen.

This is a permanent and dignified position that will appeal to the highest type of salesman. Manufacturer's salesroom and office.

BATTLE CREEK
SANITARIUM EQUIP. CO.,
SUITE 201-203,
185 N. WABASH-AV.,
CHICAGO, ILL.

A-A-A
WEST SIDE MEN.
OAK PARK AND VICINITY.
$275 Per Month Salary

plus commission is open to the men we want. We must have branch managers developed within the next 60 days. If you are the man neither time nor money will be spared to develop you. If you can qualify you will be connected with the largest manufacturer in the world in this specific field. Direct selling experience given; prior sence, but not demanded. For further information see Mr. Ewing, 818 Harrison-st., ½ block west of Oak Park-av.

A YOUNG MAN,

preferably with some selling experience, ambitious enough not to be afraid of hard work and long hours and able to follow instructions on a proven selling plan; best of references required; some financial assistance to the one who qualifies. Apply Asst. Director Sales.

Room 348. 111 W. Washington-st.

A PERMANENT POSITION

Manufacturing company rated AAA1 is opening sales offices throughout the United States. Will train six men immediately to take over executive jobs. Must be capable. A1 references required. Definite training and positive promotion. See MR. YOUNG, 1045 Lawrence-av.

A PERMANENT POSITION

for two young men, preferably married, neat in appearance and have car, who are looking for a future, willing to work hard and capable of filling assistant managers' positions when vacancy occurs June 1. The two men selected will be given immediate training at our expense. Apply 5746 Kenmore-av., Apartment 302.

A1 Tailoring Salesmen.
Make $70-$100 Every Week.

We show you how—give you America's greatest tailoring line FREE. 175 pure wool samples, $23.50. Big earnings; cash in hand; also bonus. Try-on privileges. See Sales Manager, 115 S. Dearborn-st., Room A, Bank Floor.

AA SALESMEN.

What are you looking for, an opportunity to make real money, or are you looking for an easy way out? Selling direct is highly profitable. Men capable of appreciating an unusual merchandising plan and arousing the same enthusiasm in others can make from $100 to $300 weekly. Call today only, 308 N. Michigan, Room 416.

A Salary and Commission.

Real proposition for 2 men who have successfully sold wash. mach., vac. cleaners, radios, pianos, etc. National organization backed by national advertising offers you chance to increase your earnings. Leads furnished. Prefer men with cars. SEE MR. SEELY, 6341 COTTAGE GROVE. SEE MR. GARET, 2839 MILWAUKEE-av.

A FEW POSITIONS

now open in sales dept. of largest firm of its kind in city. Experience not necessary. We train you. Salary and comm. to those who qual

WANTED—MALE HELP.

Salesmen, Solicitors, Etc.

SPECIALTY SALESMAN

with car; dignified work; special proposition to man who can qualify. Address D B 252, Tribune.

UNUSUAL OPPORTUNITY FOR SPECIALTY SALESMEN.

A large manufacturing company whose product is sold nationally through exclusive dealers desires four more real salesmen who possess the ability to close deals on first call.

To qualify you must have had previous successful experience as a business negotiator in the sales of intangibles. Agency contracts. Service or other lines requiring intensive selling.

This is a permanent connection with a company highly rated and whose product is in universal demand. The remuneration to salesmen who can "hit the ball" exceeds $10,000 per year, payable monthly, in commissions. We advance necessary traveling expenses.

Only men between 30 and 50 years of age and possessing the above qualifications will be considered. The ownership of a car is an asset in this work.

For interview call on MR. G. A. LARSON, Hotel Sherman, Friday from 9:30 a. m. to 1 p. m.

WE NEED HELP.

Spring business is swamping us; we need more salesmen to handle it; men's clothing direct from maker to wearer; finest Pure Wool suits; sold here for twenty years; fit and quality guaranteed; union made in Chicago; must have ten good workers or ONE. Apply at once to SALES MANAGER, 850 W. Adams-st., second floor.

YOUNG MAN — EXPERIENCED IN REAL estate. Apply Piccadilly Hotel between 8:30 and 10 a. m. 6107 Blackstone-av.

4 HIGH CLASS SALESMEN,

age 20 to 40 years; salary and commission; must be capable to sell listed securities. Apply 120 S. La Salle. Suite 954-956.

Miscellaneous.

MEN.

Waiting lists will soon be established for applicants seeking positions with a large international organization. These lists already exist in many of the 43 countries in which we operate over 500 branch offices. We are just commencing operations in the United States and our expansion program calls for about 40 men in the Illinois territory.

These men will be assured of a splendid income and a remarkable future with a financially strong old company. Inasmuch as we are the only sales in our particular field, we cannot get experienced men, and the qualifications are loyalty, intelligence, and aggressiveness.

Men who apply for personal interview from 10 to 12 today will be able to start work immediately if they are accepted. Call

ROOM 2107
TRANSPORTATION BLDG.,
608 S. Dearborn-st.
Ask for Mr. Daniel,
PERSONNEL DIRECTOR.

MEN OR WOMEN.

The World Book man is now broadcasting over 83 radio stations, including KYW and as the result more than 80,000 people have recently written us. We are continually placed in the embarrassing position of having to apologize because we have no local representatives to explain the World Book to them. We MUST expand our organization. A real opportunity can be offered to a few experienced salespeople. Phone Superior 8726, or write

W. F. QUARRIE & CO.,
154 E. Erie-st., Chicago.

100 MEN WITH CARS

TO DRIVE ALL DAY SUNDAY.
Special proposition.
See MR. DUNNE
anytime today,
9960 S. Western-av.

A DEPENDABLE, CONSERVATIVE FIRM

has an opening for a man with good clean record; exact knowledge of our business not essential, but requires that you be willing to learn our methods; very good working conditions; ideal fellow employes and this position pays very well; excellent chance to grow with this company. Prefer a man between 25 and 35 years of age. Call for interview at 29 S. La Salle, Room 616.

REFINED MAN OF GOOD

appearance; must be capable and steady. Call after 10:30 a. m.

2d Floor, 168 N. Michigan.

LARGE, WELL KNOWN INSURANCE CO.

has opening for a few men for some special part time work; experience not necessary; unusual opportunity. Call 2721 S. Michigan. Ph. Victory 3672. Mr. Van Fleet.

EXTRA WORK.

$1 per hour for 2 or 3 hours' daily work; afternoon or evening; experience not necessary; no selling. Apply today and tomorrow, 10 a. m. to 8 p. m.

EMPLOYMENT MANAGER.
SUITE 700. 134 N. LA SALLE.

MEN—WORKING IN MANUFACTURING plants, having the respect and confidence of their fellow workers, will be given the opportunity to double and treble their present income on a part time basis, with a permanent connection assured if satisfactory. Address K L 237, Tribune.

MEN—[2], FOR RADIO DEPARTMENT OF successful aggressive music house. Experience necessary. Wonderful opportunity for advancement. Good pay to start. Call 8:30 a. m.

A. L. OWEN MUSIC CO.,
4736 Broadway.

MAN, NOT OVER 45,

strong, honest, reliable, for receiving, shipping dept. and porter work. Must read and write English. Do not apply unless you can furnish best reference. Illinois Bisemann Magnet Corp., 2005 S. Michigan-av.

DOORMEN.

Young men, neat appearing, with pleasant personality, for full time positions as floormen; must be six feet or over in height. Apply Friday at 9 a. m. Room 1000 THE-ATER, Sheridan and Devon.

LECTURER

To deliver inspirational and sales instruction lectures part time to large selling organization; state experience and references all in strictest confidence. Address D P 495, Tribune.

USHERS.

Neat appearing, courteous young men for full time positions as ushers. Apply Friday, 11 a. m., to GRANADA THEATER, Sheridan and Devon.

YOUNG MEN—[3] WHO WANT TRAINing in the sales end of a large specialty business; no experience necessary and you may earn 5 to 7 dollars daily while learning. See Mr. Dalton, 508 S. Dearborn-st. Room 1135.

MEN OVER 25.

This work suitable for men holding other positions; short hours and small pay to start; no selling. Call or write, 10 a. m. to 8 p. m., Room 1212, 105 W. Monroe.

AMBITIOUS MAN

for special work with large real estate firm; no selling; real estate experience not necessary; must be neat, alert and trustworthy. MR. FRANK, 3d Flr., 100 N. La Salle-st.

GROWING COMPANY

has vacancy for ambitious man with carpenter and mill work; over twenty-four; must be neat and have fair education. Call CENTRAL 6033 before 12:30. MR. JONES.

COLORED MEN.

Neat appearing. Call at once for steady job. Good pay. 5249 Cottage Grove.

USED CAR HANDY MAN—COLORED; DO not apply unless you can polish fenders, clean chassis, spray duco; $20 per week. 2044 Lawrence-av.

SHIPPING CLERK AND STOCKKEEPER—Who has had some experience in each; young man preferred; good opportunity for advancement. The Meaker Co., 1240 Fulton.

MEN—YOUNG; CAN PLACE 4 MEN WILLing to work; must be neat; permanent; expect to start about $25 per week. Apply R. M. 1714, 56 S. State-st. READ BLUE PRTS.

LAUNDRY WASH MAN—WITH SALES ability; write giving experience. Address G S 85, Tribune.

MAN—YOUNG, GOOD REFERENCE, FOR evenings work; no selling; good pay. Room 999, 222 W. Adams-st.

MEN—6, YOUNG, WITH OR WITHOUT EXperience; steady work and rapid advancement. See Mgr., Rm. 408 205 W. Wacker.

COMMERCIAL REPORTER — EXPERIenced; none other need apply. Hills Report, Inc., 222 W. Adams-st.

MAN — 25 OR OVER; CHICAGO REFERence required; salary and bonus; Gentile, 9 to 12. Ansaldi Co., 53 W. Jackson.

MEN—NEAT APPEARING, FOR RAILWAY news service; good runs. 538 S. Clark-st., Room 1001. Band McNally Bldg.

MAN—WITH TRUCK, OR ABLE TO BUY one; steady hauling. 1515 Fulton-st.

SITUATION WTD.—PRESSER, EXP. ALL round man, yng., col. Ph. Dourlas 0234.

MEN—YNG. 2, 19 OR UNDER, NEAT, AMbitious; $80 mo. 431 S. Dearborn, R.1017.

MAN—CATHOLIC TO COLLECT; SAL. PD.; 2 n. W. R. 811 Tower Bldg. before 11.

WANTED—MALE HELP.

Employment Agencies.

O'SHEA—O'SHEA—O'SHEA

INDUSTRIAL ENGR. [Shop)..... $4,800
INDUSTRIAL ENGR. [Wood)..... 3,600
CONVEYOR DESIGNER..... 3,600
MACHINE DESIGNER..... 3,600
MACHINE DESIGNER to work into sales..... $3,000-$3,600
MECHANICAL ENGR., recent grad.... $2,100
CHEMIST, recent graduate..... 2,100
LABORATORY ASST., exper. mixing essential oils..... 2,100
LABORATORY ASST., dye mixing.. $2,100
STRUCTURAL STEEL Detailer-Designer..... $175-$200
MECHANICAL DRAFTSMAN..... $150-$250

AAA1 Public Accountant.

Positively Permanent Connection..$300-$350
[8] SENIOR PUBLIC ACCOUNTANTS, 6 months' work..... $250-$300
ACCOUNTANT, bond-Investment exp.... $300
SEMI-SENIOR ACCT., staff position.... $170

REAL ESTATE MEN.

Mortgage Dept. of Bank..... OPEN
BOOKKEEPER, take chge. of dept. [Bank]..... $175
GENERAL MAN, A1..... $200-$250
GOOD PERSONAL BANK EXPER..... $175
JUNIOR SAVINGS TELLER..... $100
BANK POLICEMAN, nice personality.. $125
STNO.-SECY. to President [credit experience]..... OPEN
Clearings Clk..... $100 Burr. Bkkr..... $110
Messengers..... $70 Comm. Receiver.. $150
BOYS-YG. MEN to learn banking.... $60-$90

STENO. SECRETARY, $150.

Steno.-Clerk..... $110 Record Clerk..... $25
Compt. Oper..... $80 A. R. Biller..... $30
Adj. Correspondent..$80 Packing Hse. Clk.. $30
Clerk, ship. dept..$18 Stock Clerk..... $20
Boys, Bkkr. hse.... $60 Boy, Insurance.... $20
Junior Clerk..... $85 General Ofc..... $25

MISCELLANEOUS JOBS.

SUPERVISOR—Radio Coil Winding Department..... $35-$40
SUPERVISOR-Production Man, radio.$85-$90
RADIO Wiremen, testers, Solderers..$50-$60
Ext. Grinder..... 78c Sprayers..... $35
Cabinetmakers..... 75c Trim-Band Saw.. 75c
Body, electric..... $15 Boy, Print Shop.. $10
Boy, factory..... $18 Boy, Garage..... $20
Drill Press..... 50c Punch Press..... 65c
Bench Hand, tools.70c Machinist..... 90c
Truck Helper..... $20 Milling Mach.... 80c
Polisher-Buffer..... 90c Lathe Hand..... 60c
Switchbd. Wireman..80c Furniture Crater.. $30
Packers..... $24 Asst. Shipping.... $22
Janitor..... $25 Porter..... $22
NIGHT WATCHMAN [German], loop... $25
OIL BLENDER, essential oils..... $35
WALL PAPER, dye man..... $35
FACTORY HELPERS, no exper..... 50c
TOOL AND DIE MAKERS [out of town], transportation paid..... 85c-$1.10
HOTEL—RESTAURANT—HOSPITAL.
Transcript Clerk $18 Window Washer..$120
Houseman..... $100 Porter..... $18
Bus Boy..... $18 Dishwasher..... 75
Cook..... $40 Cook's Helper..... 75
Orderly..... $75 r. Sandwich Man.... $32
Counterman..... $27 Vacuum Man..... $100

64 E. JACKSON, ROOM 800.

JACKSON AGENCY.

COST ACCOUNTANT, machinery exp... $200
FINANCE MAN, sales..... $250
Order clerk..$20-$25 Stock Record..... $90
Jr. Clerk..... $90 Insurance Clerk.... $90
Beginner, Steno... $20 Typist-Clerk..... $90
Bkkpr.-Steno.... $85 Mail Boy..... $80
Stenographer ..$30 Genl. Office..... $100
Boys, Ofc., Errands....$12-$17

Bank Men, All Depts. $65-$250

MISCELLANEOUS JOBS.

Assemblers..... 60c Punch Press..... 50c
Bench-Vise..... 75c Machinists..... $1
Lathe Hands..... 90c Screw Mch. [B.S.].. $1
Cabinetmaker..... 75c Learn Trades..... $18
Milling Mach..... 80c Mech. Helpers..... 45c
Radio Wireman....55c Radio Service..... $15
Auto Mechanic.... 80c Factory Boys..... $17
Factory [nights].. $17 Gordon Feeder .. $25
Pressmen [mail].. $25 Compositor..... $50
Boy, Print Shop.. $16 Car Washer..... $35

HOTEL—RESTAURANT—HOSPITAL.

Banquet Clerk..... $100 Baker's Helper..$21.bd.
Dishwasher..... $18 Soda Dispenser... $28
Sandwich Man.... $20 Bus Boys..... $15
Kitchen Man..$60 r.b.l. Porters ..$55 r. b.l.

20 E. JACKSON, ROOM 703.

PURCHASING AGENT, SUNDRIES.... $200
Repairman, Turbine Engines..... 75c
Machinists..75c-$1.10; Lathe, Bench, Milling, Shaper, Planer, Tool and Die, All Around
Repair Work, Production, Factory, Jobbing.
Engineer ....$100 r.b. Truck Mechanics..75c
Engineer..... 75c Truck Helpers..... 60c
Fireman ..$60 r.b. Buick Mechanic.. 75c
Hotel Painter ..$30 Chevrolet Mech. .75c
Hand Screw Opr.$ 90 Auto Mechanics.. $45
Auto Screw, B. S..95c Ford Mechanic..... 70c
Furnace Tender ..$1 Auto Mech. Hlpr.. $35
Drill Press..... 50c Dodge Mechanic .. 53
Grinder, ext..... 65c Garage Handy..... $25
Blacksmith..... 75c Stenographer..... $22
Shop Boy..... $18 Office Boy..... $63
Young Handy ..$28 Gen. Handy ..$50 r.b.
Auto Body..... 80c Rdhse. Handy..$50 r.b.
Monitor Lathe ..$30 Hotel Clerk $80
Holder ..P. W. Bus. Boy..$60 & tips
Press Feeder ..... 55c Cook Helper ..$20 b.
Battery Tester ..$30

BUSCH AGENCY, 184 W. WASHINGTON.

"A. R. B." OPENINGS.

SECY.-STENO., age 25-30, single..... Open
RAILROAD STENO., age 23-30, Prot.... $160
SALES CORRESPDT., A1 firm, loop..... $150
COLL. CORRESPONDT., Installment ex.. $140
BOOKKEEPER-STENO., exp., age 22-28.. $140
RAILROAD CLK., paymasters' ofc. exp.. $125
TIMEKEEPER, age 20-22, W. S. firm.. $110
STENO.-CLERK, some coll. exp..... $100
5 STENOGRAPHERS ..$100-110-130
GEN'L OFC. CLERK, age 20-25..... $95
CLK. and MACH.-COMPT. OPR., exp.. $90
JR. CLERK-TYPIST, age 21, S. S..... $90
2 STOCK BOYS, age 17-18..... $65
10 OFFICE BOYS, age 17 yrs..... $65
No registration fee or advance payment.

American Railway Bureau,
11 So. La Salle-st., Suite 1139.

ALL TRADES BUREAU.

Radio Salesmen; retail store; salary.. $25-30
Jr. Clerk, office.....$80.90 Office Boys $60-70
Hotel Clerks .....$90 Bus Boys $75
Paint sprayers .....75c Dishwashers $18
Bench Hand, tools.70c Machinist ..... $19. m.
Truck Helper..... $20 Milling Mach.... 80c
Polisher-Buffer ..... 90c Lathe Hand..... 60c
Switchbd. Wireman.80c Furniture Crater.. $30
Packers ..... $24 Asst. Shipping.... $22
Janitor ..... $25 Porter $22
NIGHT WATCHMAN [German], loop... $25
OIL BLENDER, essential oils..... $35
WALL PAPER, dye man..... $35
FACTORY HELPERS, no exper..... 50c
TOOL AND DIE MAKERS [out of town], transportation paid..... 85c-$1.10
HOTEL—RESTAURANT—HOSPITAL.
Transcript Clerk $18 Window Washer.. $120
Houseman ..... $100 Porter $18
Bus Boy..... $18 Dishwasher $75
Cook..... $40 Cook's Helper..... 75
Orderly..... $75 r. Sandwich Man.... $32
Counterman ..... $27 Vacuum Man..... $100

64 E. JACKSON, ROOM 800.

JACKSON AGENCY.

COST ACCOUNTANT, machinery exp... $200
FINANCE MAN, sales..... $250
Order clerk..$20-$25 Stock Record..... $90
Jr. Clerk ..... $90 Insurance Clerk.... $90
Beginner, Steno... $20 Typist-Clerk..... $90
Bkkpr.-Steno.... $85 Mail Boy..... $80
Stenographer ..$30 Genl. Office..... $100
Boys, Ofc., Errands....$12-$17

Bank Men, All Depts. $65-$250

MISCELLANEOUS JOBS.

Assemblers..... 60c Punch Press..... 50c
Bench-Vise..... 75c Machinists..... $1
Lathe Hands..... 90c Screw Mch. [B.S.].. $1
Cabinetmaker..... 75c Learn Trades..... $18
Milling Mach..... 80c Mech. Helpers..... 45c
Radio Wireman....55c Radio Service..... $15
Auto Mechanic.... 80c Factory Boys..... $17
Factory [nights].. $17 Gordon Feeder .. $25
Pressmen [mail].. $25 Compositor..... $50
Boy, Print Shop.. $16 Car Washer..... $35

HOTEL—RESTAURANT—HOSPITAL.

Banquet Clerk..... $100 Baker's Helper..$21.bd.
Dishwasher

WANTED—FEMALE HELP.

Employment Agencies.

GUARANTEED POSITIONS!

STENO-SECTY., Northwest Side.....$130
STENO., small Loop office.....$130
STENO., big bkkpg., Michigan-av.....$125
STENO., good at figures.....$110
STENO. & CLK., good at figures.....$125
STENO., insurance brokerage, exp.....$125
STENOS., 6 months exp.....$80
STENOS., 2 years exp.....$100
STENO., GEN. HEAD, Loop.....$125
STENO., DELIVERY.....$100
BKKPR.-CASHIER, Loop.....$150
BKKPR.-CASHIER, drug store, Lo.....$150
BKKPR.-CASHIER, Loop.....$18
BKKPR. & OFC. CLK., West Side.....$18
BKKPR. & TYPIST.....$90
TYPIST, pre insurance exp.....$80
TYPIST, financial statements.....$115-$135
TELEPHONE OPRS., Loop.....$110
TELEPHONE OPR., North Side.....$100
MACH. CASH REG. BKKPR., Northwest Side.....$90
MACH. BOOKKEEPER, bank.....$110
Comptometer Opr., $80 to $90; Rem-Wahl Opr., $80
Comptometer Opr., $100; Gillis Oper.....$33
Comptometer Opr., Burroughs Oper.....$100
Cashier, exp.....$30
Cashier, exp.....$100; Record Clk.....$23
File Clk.....$100; Phone Solicitor.....$20
File Clk.....$110; Millinery Sales.....$23
Shoe Sales.....$20; Pay Roll Clk.....$83
Shoe Sales.....$20; Factory.....$80
BEAUTY ALL AROUND OPERS.....$30 to $40
BEAUTY ASS'TS, bonus; hrs. 8:30-5.....$8-$25 B. T.

GLADER, INCORPORATED,
220 S. STATE-ST., 12TH FL.

HOTELS, RESTAURANTS, INSTITUTIONS.
Cooks.....$35 b. Floormaids.....$60 r.b.
Cooks.....$40 r.b. Housemaids.....$70 r.b.
Maid Girls.....$75 r.b. Hswk.....$20 r.b.
Pastry Cooks.$75 r.b. Hswk.....$20 r.b.
Cooks.....$22 b. Waitresses.....$17 b.t.
Dishwashers.....$10 b. Diet Kitch.....$100
Hotel Maids.....$60 r.b. Dining Room.....$60 r.b.
CALL AT OUR NEAREST OFFICE.
406 S. Dearborn-st., 2d Floor.
100 N. Dearborn-st., 3d Floor.
206 W. Madison-st., Bank Floor.
LA SALLE-MORRELL
FRANKLIN SYSTEM
Machine Shops, Laundries
Power Machine.....$30 Labelers.....$26
Hand Sewers.....$28 Candy Packers.....$26
Assemblers.....$24 Mangle.....$25
Operators.....$32 Factory, no exp.....$18
Drapers.....$26 Warm trade.....$22
Room 404, 105 W. Dearborn-st.
FRANKLIN AGENCY.
Offices, Stores, Clerical.
Comp. Loop.....$30 File Clerks.....$80
Comp.-Switch.....$23 Switchboard.....$80 b.
Typists.....$23 Bkpr., dr.'s off.....$30
Typists.....$25-$30 Saleswomen.....$30
Room 400, 109 N. Dearborn-st.
FRANKLIN AGENCY.

JACKSON AGENCY.

STENO-SECY.....$30-$35
STENOS., all parts of city.....$20-$32
STENO.-CLERK.....$30
STENO.—Produce Exper.....$30
STENO.-ASST BOOKKPR.....$30
STENO.-ASST BKKPR.....$110
TYPISTS.....$16-$22
STENO.-DICTAPHONE OPR.....$25
FILE CLERKS.....$80
STENO.-BOOKKEEPER.....$110
GENERAL OFFICE CLERK.....$90
TELEPHONE OPR.....$18
TELEGRAPH OPER.....$25
BURROUGHS BOOKKEEPER.....$100

WAITRESSES.....$16-$18

Hospital Help.$65-$75 Kitchen Girl.....$75
Maids.....$60-$75 Factory Girl.....$18
Housemaids.....$70 Waitresses.....$18
MANY OTHER POSITIONS in all fields.
20 E. JACKSON, ROOM 702.

GENERAL PLACEMENT.

STENO., LEGAL.....$40
STENO., FRENCH AND GERMAN.....$35
STENO., ANY.....$30
STENOGRAPHERS, 10.....$25-$35
COMP. OPR., 8.....$130
COMP. OPR.....$125
TYPIST BILLERS.....$22-$30
TYPIST MACH., BEGINNER.....$23
TYPIST AND TABULATOR.....$23
TELEPHONE SOLICITOR, EXP.....$33
GIRLS, GIRLS, GIRLS, ALL POSITIONS, WHITE AND COLORED.
HOSP. GLS.$50 R. & B. MAIDS.....$65-75
WAITRESSES.....GIRLS.....$18
HOUSEMDS.....$16R.B. NURSEMAIDS.....$18
WAITRESSGIRLS.$15-$22 BEAUTY OPRS.$35
4753 BROADWAY—4753.

IN 132 SHERIDAN BANK. LONGB. 3212.
O'SHEA-O'SHEA-O'SHEA

STENO.-BOOKKPR., small office.....$30
STENO.-SECTY., North Side.....$125
STENO.-SWITCHBOARD.....$100
STENO.-SECTY., S. W. Side.....$30
BOOKKEEPER-CASHIER, S. Side.....$30
LEDGER CLERK., light typing, Loop.....$80
BOOKKEEPER, ACCTS. REC.....$30
TYPIST, hrs. 3 p. m. to 11 p. m.....$85
TYPIST, insurance.....$75
TYPIST-CLERK, Claim exper.....$90
FRONT OFFICE SOLICITOR, Dyeing and Cleaning.$25
TYPIST-SWITCHBOARD, Rem. Rand.....$100
UNDERWOOD BKKPR., Machine, Loop.$85
STENO.-DICTAPHONE OPR.....$30
STENOGRAPHER, Des Plaines.....$25
STENO., 6 mo's exper.....$18

64 E. JACKSON, ROOM 808.

"A. R. B." OPENINGS.

BKKPR.-STENO., Advtg., Loop.....$25
CLK.-TYPIST, some Comptom. West.....$20
TYPIST, OPR.-ASST. BKKPR.-TYPIST.....$20
CLERK-TYPIST.....$18-20
STENO., Prof., some univ., N. S. OPEN
STENOS., West and Southwest.....$18-22
TYPISTS, some high school.....$100
TYPISTS, 2 OPRS., Loop and W.$100-$120
STENOS.-DICT OPERS., West.....$120
CLK. ADD MACH. OPER., West, Prof.$85
FILE CLERKS, BEGINNERS, Loop.$30
No registration fee or advance payment.
American Railway Bureau,
111 W. LA SALLE-ST., SUITE 1135.

THE BAYNE AGENCY.

HIGH GRADE POSITIONS.
SEC. TO VICE P., out of town.....$200
SEC. to executive, fine opp.....140
SEC., W. side girl.....130
STENO., SMALL office.....120
STENO., 6 MOS. EXP., Loop.....80
DICTAPHONE OPR., L.P., some office.....130
COMPT. OPR., fine position.....130
3 TYPISTS, L.P., bds. and ins., 9-5.....85
MORE NOT LISTED
SUITE 1008, 7 S. DEARBORN-ST.

TRADE SCHOOLS.

"SEND ME
a Burnham Graduate!"

From all over the county come these demands! Our graduates are preferred in the Better Shops, by great steamship companies and exclusive hotels. Large, steady salaries wait for you if you have a BURNHAM diploma. Only fourteen weeks of training necessary. Small tuition fee. Pay as you learn. Spacious, bright, warm classrooms right in the Loop. Best of equipment and apparatus. Finest teaching staff, including graduate nurses. Mail our school this week or send for Our Free Illustrated Booklet.

E. BURNHAM
School of Beauty Culture
138 N. STATE-ST.
ESTAB. 1871. Dept. 18.

MARINELLO
TRAINING

BECAUSE you can quickly and easily fit yourself for a SURE future and a splendid income in our day or evening classes. BECAUSE of our large and ever increasing list of Beauty Shops who refer ONLY MARINELLO OPERATORS.
Phone, Write or CALL
Marinello Training School,
Chicago-av. at Michigan-blvd. Superior 3741.

SATISFIED GRADUATES.

OUR CHIEF AIM.
Everything possible is done to assure our clients a thorough knowledge of Beauty Culture. And our methods of training are the result of years of experience in the Beauty Culture field.
THE CHICAGO
HAIRDRESSING ACADEMY.
54 W. Randolph-st. Entire Second Floor.

LEARN SWEDISH MASSAGE

Hydrotherapy and Physiotherapy. 6 wks. course; day or eve. classes. Write or call NATIONAL COLLEGE, Recog. State Dept. of Reg. and Education. Established 1908.
30 N. ASHLAND. SEELEY 6940.

BEAUTY CULTURE.

Grabs — Learn this clean, interesting, big paying profession. Moler's will teach you quickly and thoroughly in a few months. Join the prosperity parade now!
MOLER SYSTEM, 512 N. State-st.

GIRLS WANTED

to learn a new office vocation, qualifying in 6 weeks for good paying specialist positions in Loop; no canvassing. Big publishing concerns, auto distributors, etc. Farnsworth School, R. 744, 127 N. Dearborn.

GUITRUDE HALE—A FULLY ACCREDITED SCHOOL OF BEAUTY CULTURE.
ROOM 700, 14 W. WASHINGTON-ST.

AMERICAN SCHOOL OF ETHICAL BEAUTY CULTURE, ELIZABETH McGRATH, B. N., M. P., State-st., Phone Beach 4323.

COMPLETE COURSE IN MANICURING UNder supervision of experts for only $25. 30 Parker Sys. 14 W. Wash. Suite 710.

GIRLS—LEARN HI-IM SYSTEM.
Of beauty culture. Day or evening courses; reasonable. 911 W. 63d-st. Ph. Eng. 4634.

CHICAGO ACADEMY OF BEAUTY CULture, an accredited school. 37 S. Wabash-av. Suite 707-09. State 4421.

DRESSMKG.—MILLINERY SCHOOLS.

LEARN TO DESIGN, SKETCH AND MAKE many clothes; expert training. Write for booklet. MASTER COLLEGE, 190 N. State.

DRESSMAKING, DESIGNING, MILLINERY. Forest Academy, 159 N. State-st.

MACHINERY AND TOOLS.

20 H. P. GEN'L 440-V TYPE I FORM K-10 with 40-cy. A-C Motor, 720 speed, complete with base and pulley (no starter), $395. HARRIS BROTHERS COMPANY, 35 S. Sth and Iron-sts. Lafayette 1900.

FOR SALE—USED WALLACE SAW JOINT and lathe, motor driven; must sell at once. Ph. ere. Berkshire 4707.

DANCING SCHOOLS.

CHICAGO ACAD'Y DANCING

Private lesson, $1; 26 lessons, $5; 12 lessons, $3. Lady-gent instructors; orchestra and lady-gent instructors; orchestra. 180 N. Clark-st. Suite 188. Dearborn 0295.

MODERN DANCING
Private lessons, $1; 26 lessons, $5; 12 lessons, $3. Lady-gent instructors; orchestra. 180 N. Clark-st. Suite 188. Dearborn 0295.

LOST AND FOUND.

TO FINDERS.

If you have found a cat or dog, a pocketbook, jewelry, or fur, and cannot locate the owner through the "Lost and Found" ads in today's Tribune, call and go through the Lost and Found index at the PUBLIC SERVICE OFFICE.
J. S. Dearborn-st.

TO LOSERS.

When you advertise a lost article in The Tribune your advertisement receives the benefit of free listing in The Tribune Public Service Office at 1 S. Dearborn-st. for a period of two months. Such service facilitates the recovery of lost articles. Advertise.

Coat—Lost—Leather Carrier,

containing valuable papers; near 25th and Indiana. Liberal reward. Call Renwood 1729.

DOG—LOST—BLACK BOSTON, MALE; BAT tail; had collar on when lost Thursday evening near Diversey and Pine Grove. Answers name Buddy; $20 reward. Phone Central 1072.

DOG—LOST—GERMAN POLICE, FEMALE; light brown; answers to name of "Lady." vicinity of Edgewater Beach Hotel. Reward. Longbeach 9418.

DOG — LOST — WIRE HAIRED FOX TERrier, white; black ear black spot at root of tail, brown collar with bells; liberal reward. Call Superior 1933.

DOG—LOST — FEMALE, WHITE POODLE, corner Division and Washtenaw, about 8 p. m. Reward. Brunswick 6793.

DOG—LOST—MALE BOSTON BULL, MONday p. m. Near 79th-st. Named "Snookums." Reward, South Shore 2872 aft. 5 p.m.

DOG — LOST — RED COCKER SPANIEL, strayed from 7651 Cornell. Reward, Saginaw 1091.

DOG — LOST — FEMALE WIRE HAIR terrier; ans. name Rascal; rew. Oak. 1771.

DOG—LOST—SHORT HAIR, BROWN-WHITE, 2 collar tags, new. Rogers Park 0333.

LETTERS—LOST—CONTAINING BRUSH ON L. C. train Mon. eve. Pullman 9333.

MANUSCRIPT—LOST—TYPEWRITTEN, ON "Sore Throat," Monday; near Harris theater or University club. Reward. Address G D 55, Tribune.

MEMORANDUM CASE—LOST—BLACK PAPers inclosed, bear name of Magner. Will finder please return to the 2638 Coyne-st. address, or call Bruns. 0937 after 7 p. m. and notify when and where same may be called for.

NOTEBOOK — LOST — STUDENT'S, BLACK leather; valuable to owner only. Tues. in Loop or on Evanston L. Edge. 7009.

PIN LOST—PLATINUM; 2½ INCHES LONG. Large center pearl; also diamonds in setting. Friday, Probably N. Shore train or Evanston. Monday. Reward. University 1019.

PIN — LOST — DIAMOND, THURSDAY about 3 p. m. in fitting room of State-st. dept. store. reward. Ph. Rogers Pk. 7013.

PURSE—LOST—BROWN, IN VICINITY OF Grace or Sheridan or Pinegrove, reward. 3750 Sheridan-rd. Lake View 8642.

PURSE—LOST—BLUE, BY WORKING GIRL, glasses, pen, money. Rew. Resp. 9344.

PURSE—LOST—BROWN, WED., ON LAWrence-av. car; liberal reward. Sun. 7946.

RINGS—LOST — DIAMOND ENGAGEMENT and wedding ring, initials G. M. to L. S.; loop or S. W. Lib. rew. Canal 1860.

STOCK—LOST—FOOTE BROS. GEAR AND Mach. Co. com. stock cert. No. 08279, 8 sh. issued to Margaret Smith. Reward if ret. to company, 215 N. Curtis-st. Chicago.

UMBRELLA—LOST — PURPLE DOG HANdle, on L. C. train. Phone Regent 2310.

WRIST WATCH—LOST LADY'S GRUEN, white gold and black enamel; engraved K. B.; link bracelet attached; Wednesday morn. bet. Southmoor Hotel and L. 2735 Van Bur. sts.; reward. Beaver, Fairfax 5100.

WRIST WATCH — LOST—LADY'S, GOLD; link bracelet attached; Tuesday morn., N. W. L. or bet. Winthrop and Clark &dams; reward. O'DONNELL, 5413 Winthrop-av.

WRISTWATCH—LOST — DIAMOND, PLATInum, Wednesday, between State and Clark. Reward. Phone Groenleaf 4786.

WRIST WATCH—LOST — DIAMOND AND platinum, on black ribbon; lost in taxicab on Cedar-st., March 12; rew. Superior 7983.

WRIST WATCH—LOST—LADY'S, GOLD, ELgin monogram G. M. K.; Wed. eve. betw. Deming-pl.-702 Belmont; rewd. Harr. 5356.

PERSONAL.

PERSONAL—NOTICE IS HEREBY GIVEN that the partnership business heretofore conducted by Wm. Cartwright and Louis A. Berkesich, under the name of LINCOLN LAKE GARAGE, at 5401-7 W. Lake-st., shall dissolve by mutual consent of the parties hereto on the 15th day of January A. D. 1929, that from said date Louis A. Berkesich is not a partner and has nothing further to do with said business.

PERSONAL—R. L. J., LETTER RECEIVED. know your trouble; positive can work things out here; opportunity remains open; boys still for you; be sensible. Telephone Harry collect at hotel Saturday or Sunday between eight and nine p. m.

PERSONAL—IF LOOSE BINDER DOES not call for motorcycle and sidecar within 3 days will sell for storage and charges. Collins Motorcycle Co., 1407 S. Michigan.

PERSONAL — I AM NOT RESPONSIBLE for debts contracted by any one other than myself. A. C. FISHLEIGH.

PERSONAL—HARRY TREADAUX, PLSE. call for clothing within 3 days or will be sold. 112 S. Loomis.

PERSONAL — I WILL NOT BE RESPONsible for debts contracted by any one except myself. LEON C. CHEVALLIET.

PERSONAL — NOT RESPONSIBLE FOR debts contracted by any one other than myself. FRED W. HAASE.

PERSONAL—F. W. L. COME HOME IMmediately or write. MOTHER.

CLUB AND ASS'N MEMBERSHIPS.

WANTED — MEMBERSHIP IN BUNKER Hill or Tam o' Shanter Golf Club. State price. Address T 500, Tribune.

BUSINESS PERSONALS.

PERSONAL—CASH FOR OLD GOLD, SILV., platinum, jewelry, dental crowns. Smelting Works, 39 S. State, cor. Monroe, 4th floor.

JEWELRY, WATCHES, ETC.

DIAMONDS

AT wonderful low prices.
Platinum and diamond ring at $100.
¼ and ½ K. beaut. mounted, $25 and $50; 1½ and 2 K. at a fraction of retail prices. Plat. lady's dia. wrist wat., $200 value, $100. Gent's wrist watch, R. R. grade, $50. Jewelers' Exch. 32 N. State. R. 1102. Dear. 8905.

100% Full Value Paid

in cash for diamonds, pawn tickets, OLD GOLD, silver, platinum, gold teeth, broken jewelry and watches. Bargains in diamonds.
32 N. STATE-ST., ROOM 1319.
ASK FOR MR. LANE.

THE HIGHEST CASH PAID

For diamonds, old gold, broken jewelry gold teeth, platinum, silver, and watches. Pietro Rocca, 32 N. State, Rm. 900.

DIAMONDS, OLD GOLD, PAWN TICKETS bought. Bargains in diamonds at all times. BERNSTEIN BROS., 10 N. Clark, Rm. 605.

CLOTHING, FURS, ETC.

FURS—SAMPLE FUR COATS, USED BY salesmen on the road; slightly shopworn. to be sold quickly at half price; in the assortment are many fine furs; all sizes; beautiful 1929 styles. Buy now for next season. All summer to pay. Shown on request only. Mrs. James at MILLER & CO., 616 S. Michigan-av.

SILVER FOX SCARFS

Super quality select pelts direct from northern ranches at great saving. $200 and up. SUPERIOR FOX FARMS, Escanaba, Mich., or phone Y. M. C. A. STONE. Sup. 8200, Chicago, Ill.

UNREDEEMED SUITS, TOPCOATS AND overcoats; real bargains. No. Star Loan Bank, 519 N. Clark-st. Del. 4567.

FURS—AND FUR TRIMMINGS FOR SPRING, ready made and made to order. Blumenfield's Fur Shop, Rm. 204 State-Lake Bldg.

BUSINESS SERVICE.

REPRESENTATIVES.

OLD ESTABLISHED Corporation, with efficient sales organization, warehouse facilities both Philadelphia and Camden, with railroad sidings and motor delivery, will add to any high class proposition of manufacturing or sales representation, merchandise distribution or storage handling. Trade history Eastern Penna., New Jersey, Delaware and Maryland. Address G C 70, Tribune.

WE SELL FOR CASH ANY BUSINESS, CITY OR COUNTRY. QUICK ACTION.
WHITE REALTY CO.
127 N. DEARBORN. CENTRAL 4001.

PATENTS PROCURED. EASY TERMS. Booklet free. Practical inventions financed or marketed. SANDERS, 538 S. Clark-st.

ANNOUNCEMENTS.

FREE LECTURE

FRIDAY, MARCH 15,
660 FIRST NATIONAL BANK BLDG.
ILLUSTRATED LECTURE.

THE ROMANCE OF CHICAGO.

Admission free to white men and women who are interested in Chicago and Chicago's growth.

—Get the Facts—
Know what your city has done and is doing. Lecture starts promptly at 8 p. m.
Under Auspices of
OLIVER SALINGER & CO.
6TH FLOOR, FIRST NAT. BANK BLDG.
31 S. CLARK-ST.

SEWING MACHINES.

50 SINGER ELECTRIC PORTABLES, $21 and up. 100 Singer drop heads, $12 and up. Lincoln Square Sewing Machine Shop, 4720 Lincoln-av.

SINGER PORTABLES, $20 UP; DROP HDS., $7 up. Hamilton, 3205 Fullerton.

PRINTING, ENGRAVING, BINDING.

1,000 LETTERHEADS, CARDS, ENV. $3; quick service. Hick & Co., 127 N. Wells.

OFFICE DEVICES.

MULTIGRAPHER, $50; MIMEOGRAPH, $18; dictaphone, $25. Pruit, 117 N. Market.

TO RENT—ROOMS—CENTRAL.

Y. M. C. A. HOTEL.

2,600 rooms; shower baths, lounges; entertainments, $5 and $6 weekly. 826 S. Wabash-av.

REVERE HOUSE, 417 N. CLARK-ST.
Three minutes' walk heart of city; phone in every rm.; stm. ht.; outside rms., $6 wk.

WASHINGTON, W., 231—TO RENT—ROOMS with bath; new firepr. bldg.; 2 blks. west city hall; very moderate. Franklin 0982.

HOTEL MARCO, $10 S. DEARBORN-ST.—Just on edge of loop; stm. heated outside rooms; $1 to $2 daily, $5 weekly and up.

LOYAL MEN'S HOTEL, NEWEST IN LOOP. 50c-70c day; weekly rate. 653 S. State.

TO RENT—ROOMS—SOUTH.

BLACKSTONE-AV., 5519. DORCH. 4100.
UNIVERSITY HOTEL.

New bldg.; comf. outside rms., each with pri. bath and shr.; $10-13 wk.; new furn., bus. staff.

BLACKSTONE, 5714, HARVARD HOTEL—To Rent—Sgl.-dbl., $7 up; U. of C., I.C.X.

BLACKSTONE, 4940—TO RENT—ATTR. RS. Bus. w.; prs.; s. p.; $5; L. C. bus. surf.

BLACKSTONE, 5344—TO RENT—SGL. DBL. rms.; r. w. $7-9. L. C. X. bus. surf.

CORNELL, 7826, NEAR STONY ISLAND—To Rent—By yng. woman employed, rm. or will share apt. with lady; kit. privileges if desired. Atlantic 2110, 9 to 5:30.

CORNELL, 5114—TO RENT—BEAU. FUR. lrt. rm. for 2; 1 blk. 51st, I. C.; reas. Fair. 9048.

DORCHESTER, 5226. FAIRFAX 8210.
Dorchester Manor Hotel.

Wonderful rooms for $7 a week and up.

DREXEL, 4240—TO RENT—HOTEL BUILT for men; r. w., showers; all trans.; $6 up.

ELLIS, 3535—TO RENT—COZY RMS., $4-$5; $1 dy.; I. C. and surf. Doug. 7100.

ELLIS, 4149—TO RENT—NICELY FURN. rm., $3-$6; clean, Hotel serv. Ken. L. sur.

FORTY-FIFTH, E., 836—TO RENT—FRONT rm., tw. beds; suit. 2; also sgl. rm. for lady; kit. priv.; all newly furnished.

FORTY-SEVENTH, PL., E., 1355—TO RENT —Rm., all con., $9-12 wk.; 2 blk. I.C. sur.

GREENWOOD-AV., 4510—TO RENT—ROOMS or rm. with board. Drexel 2424.

HARPER, 5345. FAIRFAX 7300.
HOTEL HARPER CREST.

Single, $10.50; double, $12.25; twin beds, $14. 2 rm. suites for 4, $90; tub and shwr.; HYDE PK.-BLVD., 5540, AT JACKSON PK.

BROADVIEW HOTEL.

A clean home on the boulevard, Hotel service. 4323-31 wk. I. C. bus. surf. cafe.

HYDE-PK.-BLVD., 5488—IDEAL LOCATION.
CECIL HOTEL.

Park, lake; rms., $7-$12; I. C. X. bus.

INGLESIDE-AV., 8618, 3D—TO RENT—Large sun rm., twin beds; con. bath and shwr.; gar. opt.; ½ blk. I. C. Radcliffe 1118.

KIMBARK, 6354, 3D—TO RENT—LT. CLN. sel. fr. rm.; al trans.; pri. fam.; gent.; $5.

LAKE PARK, 4500—TO RENT—NICE FRT. rm., single rm.; priv. bath; exc. mls. opt.

LAKE PK., 4929, VILLA MAREE—TO RENT —Rms., richly fur.; r.w.; beau. bld.; $6 up.

MICHIGAN-AV., S., 2507—TO RENT—RM. with bath; stm. ht.; ind. ser.; only $5 wk.

NORMAL, 6400, NORWOOD HOTEL — TO Rent—Large, light double rooms, new bldg. $10; adj. bath, $12; close to surf., L and bus.; reasonably priced meals; comp. kitst. apts., $65 a month. Englewood 3700.

SO. PARK-AV., 6014, SOUTHWAY HOTEL—To Rent—Large, light double rooms; new bldg., $8; adj. bath, $10; close to sur., L and bus; coffee shop in bldg. Normal 6700.

STONY ISLAND-AV., 6032—TO RENT—Adj. bath; exc. tran.; opp. Jack. Pk. H. P. 7074.

UNIVERSITY, 6206—TO RENT—LGE. FRT. room and porch; suit. 2; nr. L and U. C.

TO RENT—6606 WOODLAWN, BEAUTIFUL sleeping rms.; single and double, $5 and up; also kitchenette apts.; I. C. bus, service.

TO RENT—LGE. RM., EXCLUSIVE HOME, facing lake; priv. bath. Fairfax 6507.

Hotel Rooms

Parkland Hotel

FACING JACKSON PARK.
FRONT ROOMS, $8 WEEK.

Finest value in city; modern hotel; 24 hr. elevator and switchboard service.
One block to L. I. C. surface and buses.
1552 E. 63D-ST.

KENWOOD, 4711—HOTEL RITZ—TO RENT —All outside rooms with bath; complete service; $8.50 wk.; 1 blk. L. C. exp.

TO RENT—ROOMS—SOUTHWEST.

CAMPBELL, 6316—TO RENT—LG. ATTR. rm.; gent.; pr. home; ref.; ex. tr.Rep.8629.

TO RENT—ROOMS—NORTH.

ADDISON, 922, 3D—TO RENT—FRT. RM., gents; reas.; pri. f.; Wil. L. bus. Edelman.

Barry-Broadway Bach. Apts.

3020 BROADWAY. BITTERSWEET 1600.
2 quiet rms. with bath or shower; ph. in each rm.; $7.50 up wk.; spec. mo. rates to perm. guests; gar. in comb., gd. trans., 1o m. loop.

BROADWAY, AT 4040.
BROADWAY ARMS.

FINEST ROOMS, $5-$6-$7-$10 WEEK.
BEAUMONT-SHER. L. BUS, SURFACE.
CAMBRIDGE-AV., 2822.

E. of Broadway, bet. Surf-Diversey; new fam. hotel; sgl.-dbl. rms., bath, shw.; $7.8-9.

CAMBRIDGE, 3162, NR. SHER.—TO RENT—New, furn. rms.; 1-2; ex. tran. Buck. 7383.

CASS, 820—TO RENT—SGL. AND DBL. RMS., furn. or unfurn.; $4 up. Delaware 2785.

CHASE-AV., 1201—TO RENT—1 RM., ON lake; priv. beach. Rog. Pk. 2717.

DEARBORN, N., 1307—TO RENT—SINGLE and double rooms; 2 room kitchenette.

DIVISION, 71—TO RENT—LG. ATTR. rm. Twin beds; men employed. Sup. 0839.

FULLERTON-PKWY., 444 — TO RENT — Nice rms., some with r. wa.; $6-$7.50.

GOETHE, 9—TO RENT—BAMBASHUE—2 rms., por., $9; kit. apt., $7; sg. rm., $4-5; clean, quiet, conv. to L. bus. Sher. 9634.

HAZEL, 4327—TO RENT—NICE FUR. SGL. dbl. rms., r.w.; $5 up. Lake V. 4235.

KENMORE AND WILSON-AVS.—150 RMS.
HOTEL KENMORE.

$7-$14 wk.; shwr. pri. bath: Wilson L. bus; KENMORE, 5047—TO RENT—LONG, 0815. All modern rooms; $7 per week and up.

KENMORE, 4618—TO RENT—FURN. RMS. phone, run. wtr.; $6-$7-$8. Wilson L. bus.

LAKEWOOD, 6721, 3D—TO RENT CHEERY quiet rm. P. F. Log. ex. Sheld. 7927.

LAWRENCE, 916—TO RENT—CLN.; WELL furn. r.; $5-$6 wk.; lg. frt. r.; $7; bus. L.

LAWRENCE, 940—TO RENT—WK. FREE, $6 up; 1-2 rms. Mar. shrs., 20 min. Loop.

LELAND, $20—SUNNY, FRT. RM.; also side rm.; $4.50 up; gd. trans. Lepien.

MAGNOLIA, 4528—TO RENT—PLEAS. OUTside sel. rm.; r. w. Wilson L. & bus.

MAGNOLIA, 4428—TO RENT—LG. RM., quiet nm.; nr. ex.; meals; wil. X. Edge. 0327

MAGNOLIA, 4516—TO RENT—LG. FRT. rm. suit 1-2; also sgl.; r. wtr.; all trans.

MALDEN, 4722—TO RENT—LONGB. 4000.
HOTEL LAWRENCE

Brand new bldg.; every mod. convenience for your comfort; electric ironing boards, twin and double rooms; com. hotel service; and theater dist.; 3 blks. to Lawrence and Wilson L exp.; $11; private bath.

MALDEN, 5300—TO RENT—PLEASANT home for gentlemen; pri. bath in all rms., twin beds; $8-$20; hotel and switchboard serv.; 3 blks. Wil. X. bus at 4 real homes.

MALDEN, 4621—TO RENT—$5-$6-$7—LGE. nicely furn.; Wilson L. and bus.

MELROSE, 454, AT BELMONT HARBOR—Hotel Del Monte. Are you disenchanted in your search for a place to call home? Where you may have an att. comf. rm. and home cooked food for $15.50-$18 sg., $13 ea. dbl. Tw. beds, rm. only $8-$11. 24 hr. light and heat.

MICHIGAN, N., 747—TO RENT—LGE. DBL. rm.; tw. beds; sgl. rm.; con. bths. Ostrand.

MICHIGAN, N., 843—TO RENT—LOVELY home, sgle. and dble. rm.; pvt. bth.

MICHIGAN, N., 733, 3D—TO RENT—LG. suite rms., suit. 2-3; also dble. Robinson.

MICHIGAN, N., 843 — TO RENT — IDEAL home; nr lake; dbl.-sgl. rms.; walk to lb.

MONTROSE, 707, 3D—TO RENT—LGE. fur. rm.; bath adj.; bath at lake; near bus, L. surf.; pri. fam.; ref.; gent. Lake View 5785.

MONTROSE, 914—TO RENT—NICE, FURN. light front rms., all trans.; $6-7. Sun. 9667.

PAYNE, 4556, APT. A—TO RENT—Lge. attr. rm.; priv. family. Edgewtr. 8346.

PINE GROVE, 3633, GROVE CREST HOTEL —To Rent—Quiet, warm, comfortable, light, furnished rooms, single or double; private bath or running water; $10-$12 weekly.

PINE GROVE, 3622, 3D—TO RENT—SGL. frt. rm.; good trans.; reas. to right man. 3003.

PINE GROVE, 3825—TO RENT—PLEAS. FRT. r., also side r.; shwr., bus, surf. Buc. 5567.

RUSH, 720—TO RENT—CLARK CLUB FOR girls; beau. rms., exc. meals; ref. req.

Sheridan, 4035—Lake V. 4220

Large outside rooms, running water and phone; 1 block Sheridan L.; bus at door.

$6-$7-$8-$9 WEEKLY.

SHERIDAN-RD., 4101. BUCK. 7450.
THE STIRLING.

BEST TRANS., SHER. L. BUS, SURFACE. Beaut. outside rms., $5, $6, $7, $10 wk. up.

SHER., 655 (3900 N. NEAR THE LAKE).
LAKE SHORE ARMS.

BEAUTIFUL ROOMS, $6 WEEK UP.

SHERIDAN, 716, 2D—TO RENT—COZY RM. bath; glass porch; suit. 2; $12. Buck 2459.

STATE, N., 1258—TO RENT—RMS. TO PER. gone to appreciate a clean, quiet place.

STATE-PKWY., N., 1540—TO RENT—RMS. in artistic house, for girls; reas.; bus, surf.

STATE, N., 1202—TO RENT—ATTR. RMS. con. baths; good home bus. peo. Del. 8248.

SUPERIOR-ST., W., 17—TO RENT—NEWLY dec., hot water; pleas. rms.; reas. rates.

WINTHROP, 5416 — TO RENT — IDEAL suite, bedrm., sunny, bkfst. if desired; furn.; priv. res.; near lake, L. bus; 1-2. Edge 0320.

WINTHROP, 5822—TO RENT—THORNDALE L.; for gentlemen; large rms., newly dec.; sgle. and dble., and; bath; $5-$6; pri. home.

WINTHROP, 5530, NR. BRYN MAWR Sta., bus—To Rent—New hotel, catering to quiet, refined bus. peo. $8 wk. up. Long 3900.

WINTHROP, 4017, THE WINSLIE — TO Rent—Rms., run. wtr., maid serv.; all tr. u.

TO RENT—ROOMS—NORTH.

WINTHROP, 4940. PH. LONGBEACH 9333.
HOTEL GLENN

BRAND NEW BUILDING.

100 rms., all with tubs and showers; every room an outside room; best furnished hotel on NORTH SIDE; 1 block Argyle express, bus, surf.; rates as low as $9 wk., $2 day.

TO RENT—LOVELY LG. RM., ADJ. BATH, 2 closets; pri. fam. home and kit. priv.; new baby grand piano; nr. Lincoln pk.; ½ blk. Sheridan-rd. and bus; $8. Lake V. 0209.

TO RENT—EXCEPTIONALLY CHOICE LGE. rm.; shower; best loc.; all tran. Edg. 4278.

TO RENT—LOVELY FRONT ROOM, PRIvate family. Ex. trans. Lakeview 4230.

TO RENT—LGE., COMF. FRT. RM.; 3 windows; exc. trans.; reas. rent. Wel. 4929.

THE HALIBURTON,

6954 Greenview-av. R. P. 4247. Attrac. rms. with or without bath, $9 up; bus, L 1 blk.

Hotel Rooms

DON'T DECIDE TILL YOU INSPECT
THE NEW BURTON HOTEL.

1429 N. Clark. 200 light, airy outside rms. Choice of tub or shower. Exc. hotel service. 10 minutes to loop. 1 blk. Lincoln Park. High class clientele. RATES as low as $1.50 daily and $8.00 weekly.

MICHIGAN-BLV., N., 701. PH. SUP. 4200.
Allerton House

CHICAGO'S CLUB RESIDENCE FOR MEN AND WOMEN. $12 TO $20 WEEKLY. DAILY RATES; CORNER ROOM OVERLOOKING THE LAKE, WITH BATH, $3.

HAWTHORNE ARMS

20 MINUTES NORTH.
Modern, lge., airy rms.; private bath; blk. lake; garage, bus, L, surf. Special rates permanent; $7 week up.
3434 BROADWAY.

NEW HOTEL CARLOS.

SHEFFIELD AT SHERIDAN.
STRICTLY MODERN.
RATES $10 AND UP.
BITTERSWEET 2923.

HOTEL DASHER.

BELMONT-AV. AT LINCOLN-AV.
New attractive rooms with bath or showers; gd. trans.; rates $8 wk. up. Bitt. 1740.

LAKESHIRE HOTEL.

4128 CLARENDON-AV.
85 rooms, all with private baths and showers, $9 up; bus, L, surf. Bittersweet 3900.

HOTEL DASHER

1632 BELMONT-AV. AT LINCOLN-AV.
New attractive rooms with bath or showers; gd. trans.; rates $8 wk. up. Bitt. 1740.

L'AIGLON, 22 E. ONTARIO-ST.—To Rent—Beautiful single rm., also studio apt.; reas.

TO RENT—ROOMS—NORTHWEST.

ALBANY, 1634, N.—TO RENT—LOVELY light front rm., adj. bath; stit. 1-2 ladies. All transp.; reas. Belmont 1473.

ARMITAGE, 4824—TO RENT—2 SLEEPING rooms, $6. Berkshire 4187.

KILPATRICK, N., 3040—TO RENT—IN A beau. flat; large, light rm.; fire 1 or 2; hot wat. ht.; show. Palisade 963.

LAWNDALE-AV., 3944—TO RENT—LG. MOD. FRT. rm., $5; 4 wind.; priv.; L. bus. Alb. 4767.

MEDILL-AV., 3533—TO RENT — NICELY furnished large bedrm., $5; also garage; private family. Belmont 2843.

MILWAUKEE-AV., 4206—TO RENT—2 RM. alcove and bath; hot w. ht.; $40. 2 rooms and bath, hot water heat, $30. 5 rooms; have heating plant, $35. Owner, A. K. Sorensen.

SACRAMENTO, N., 2540—TO RENT—PRI. suit. 1-2; stm. ht.; all trans.; reas. Weber.

SPRINGFIELD, 4847—TO RENT—LARGE, airy rm., pr. ent.; attr. home; liv. room; no child; gentiles. $67.50 month.

WOODLAWN, 6201—TO RENT—NICE FRT. 1-3 rm. apts.; also slp. rms., $7 up; I.C.L.

WOODLAWN, 4537—TO RENT—LGE. FRT. lr. frt. 1-3 r. apts., pri. bth.; I.C.L.; reas.

2 RM. APTS., $8.

Oakenwald, 4554, on Lake—Hskpg. apts. $8-$10; r. w.; lrg. rms.; free park. sp.; I. C.

TO RENT—APARTMENTS.

SOUTH.

Beautiful New 3-5-6 Rm. Apts.

THE

BARCLAY

4940 EAST END-AV.

Overlooking the lake, boulevards and park, in the new Chicago Beach section.

20 STORIES OF SUNSHINE!

Delightful views. Large, pleasant rooms. Many closets; cedar closets in 5 room apts. with 2 baths and 6 rm. apts. with 3 baths. Beautifully appointed. Maid service by the hour. Elevator service, etc. The only building offering apartments exclusively for rent in this ultra-desirable location.

THE PREFERRED RESIDENCE OF CHICAGO FASHIONABLES.

OCCUPANCY MAY 1ST.

SEE AGENT ON PREMISES OR

O. E. Tronnes Org.

MANAGEMENT AND RENTALS.
360 N. MICHIGAN-BLVD.
FAIR. 8960. STATE 0459.

FREE TAXI SERVICE

TO

1,000 BRAND NEW APARTMENTS IN SOUTH SHORE

Briefly this is a service paid and sponsored entirely by the owners and does not obligate you in any way.

Hundreds of tenants have found their apts. through this service.

If you really want to feel that some one appreciates your inquiring call

MISS DEAN,
HYDE PARK 7310.

GLATT & MOLNER

4 AND 5 ROOMS.

6030-32-34-36 UNION-AV.

2d floor apts., reduced to $45 and $50 each. Immediate possession. Concession. HENNING & KIER, INC., 235 E. 61st-st. Englewood 0567.

CAN'T BEAT THIS

FREE RENT TO MAY 1ST.

Only $80 mo. for large, light, modern 6 rm. apt.; extra lavatory; worth $100; in beautiful Avalon Park; near I. C.; 2d floor. 8035 Dobson-av. Ph. Triangle 4714.

IT'S A GREAT BARGAIN.

NORTH.

TO RENT—ROGERS PARK—

2 rms., liv. rm., din., kitch.	$47.50
4 cosy rms., frig. and gas	$62.50
4 rms., glass sun porch; frig.	$62.50
4 good rooms; frig.	$66.00
4 rms., west of Clark-st.	$70.00
5 rms., west of Clark-st.	$87.50
5 rms., sl. sun porch, Del. R. Park	$95.00
6 lge. rooms, 2 baths; frig.	$140.00

PUSHLICK & CO., 1336 MORSE-AV.

3730 SHERIDAN-RD.

AN EXCEPTIONAL BARGAIN.

6 ROOMS, 3 BATHS.

Apartments available at astounding rentals. Agent on premises. Call

Peter F. Reynolds, Buck. 4162

TO RENT—ROGERS PARK, 2, 3, 4, 5, 6 R. apts., $45 up; strictly modern; new bldgs.; near best trans.; Wallen service which is unexcelled. Save time and money. We will put permanent tenants; best of rent list. WILLIAM L. WALLEN SONS 6712 N. Clark-st. Rogers Park 6360.

HARD TO BEAT.

LIVING ROOM, ROLL-AWAY BED, KITCH., MECH. REF., ELEC. STOVES, $50.00.

535 Fullerton-pkwy. Diversey 3932.

$45 AND UP.

New, modern 2-3-4-5 room apts. 4350 N. Ivring-av. 2 blocks to surf.-L. 3458 Janssen-av. 1 block to bus and L. 1054 George-st. 1 block to bus and L. A. A. HENRY, Superior 1480.

NEW BUILDING.

Paulina Manor Arms, 4211-21 N. Paulina-st., 3 rm. apts. 1-2 baths; canvas walls; crystal fixtures; frig., elec. dishwasher, decorate to suit. Agent on premises. E. J. O'DONNELL & CO., Longbeach 1558.

4 RMS. AND SUN PARL., $65

1960 WINNEMAC-AV.

Good tran., all light rms., incl. General Elec. refrig.; May 1. A. Kartman, Rav. 7314, or E. J. Forsberg, Longbeach 6526.

4 R., SUN PAR., $57.50-$60.

5045 N. Robey, mod., facing Winnemac Park; gd. tran.; all lgt. rms., incl. General Elec. refrig. Now or May 1. E. J. Forsberg, Longbeach 6558, or A. Kartman, Rav. 7314.

1 Rm. and Kitchenette.

1521 Foster-av. with and without dining alcove, $47.50, $50 and $52.50; free gas, elec. lgt., elec. refrig. E. J. Forsberg, Longbeach 6526, or Edgewater 0382.

TO RENT—KENMORE NR. LELAND. SIX lge. loc. in Chgo. poss. now or May 1. WHITESIDE & WENTWORTH 8 S. Dearborn-st. 4662 Broadway.

544 SURF-ST.

3 rm. apts.; mech. refrig., tile bath; 3d fl. avail. now; 1st flr. May 1st. See Nelson, 1st apt.

TO RENT—6-7 ROOM APTS. IN EDGEWATER, Rogers Park. We have a fine list of them. Let us find what you need. We can find what you need. Paul E. Hartung & Co., 1212 Granville-av.

NEAR LAKE.

6 rms., $85; first class; available May 1. 4636 Clarendon. See janitor.

4643 MALDEN,

3d; 5 rooms; private front and rear porches; electric refr.; bus, L. Lake View 5940.

TO RENT—BEAUT. 6 RM. APT.; VERY mod.; lge. 6 rooms; must be seen to be appreciated; exc. trans.; low rent. 2517 Blaine-pl. block north of Lawrence.

NEAR LAKE AND PARK.

4 AND 5 RM. APTS. $75 UP.

E. GEHRKE & SON, 524 DIVERSEY-PKWY.

TO RENT—638 CORNELLA-AV 4 LARGE rooms, $65 mo.; exceptional transportation; east of Broadway. Burton R. Colbert & Co., 22 W. Monroe. Randolph 2261.

FACING LINCOLN PARK.

6 master outside rooms; quiet; clean; elec. refrig. 2622 Lake View-av. Div. 3568.

TO RENT—837 LAWRENCE-AV. 5 VERY LGT. rooms; sun porch; 5 VERY LGT. rms. and sun porch overlooking lake. Agent on premises. H. W. Croxton & Co., 1027 Leland.

TO RENT—4½ RMS. — 2 BEDRMS.; ELEC. refrig.; gas free; floors carpeted; $110. 3600 Pine Grove-av. or call Buck. 3060.

TO RENT—633 WELLINGTON-AV. DUplex flat, 2d; eight lge. rooms, modern, redecorated, $115. Graceland 2576.

TO RENT — 5 RMS. ULTRA MODERN apt. in Dr. Thompson's 1532 Wilson-av. Call 3985, or Ravenswood Manor, 4127 Leland.

TO RENT—NEW 3 ROOM AND BATH APT. in electric refrigerator. Irving 5098, near L.

TO RENT—5 RM. SUNNY APT. IN SCH. PDR. $47.50. 5110 N. Ashland.

TO RENT—2 AND 3 RM. APTS., 1561-3 Ardmore-av. reasonable. J. Curto & Co., 1018 Wilson.

TO RENT—7 RMS. 2½ BATHS; 2 BATHS. 1 large sun porches, with view of lake. Also 3 rm. apt. Apply 3d fl., 915 Wilson-av. Longbeach 2550.

TO RENT—$75.50 APRIL 1ST. GOOD 6 rm. flat; steam ht. 840 Wrightwood. 1st. nr. L sta. Call. Rand. 0121.

TO RENT—FR. 6 R. WONDERFUL TRAN.; $60; 2d or 3d. 4636 Dover. Long. 8852.

TO RENT—LOVELY 4 R. ATTR. VIEW from bedr.; $65. 4716 Beacon. Lon. 8833.

TO RENT—ROOMY 4 RMS. IN FRONT. $52.50. Long. 8833. ALSO

5117 Sheridan, 5-6 rooms ..... $100-$125
5662 Ridge, 1-2 rooms ..... $42.50-$55
846 Galt, 4 rooms, 1 blk. lake $57.50
3413 Marshfield, 3-5 rooms ..... $55-$70
1755 Albion, 2-4 rooms ..... $42.50-$65

Best Locations

SEND FOR LIST OR CALL AND LET US SHOW YOU.

ARTHUR KRUGGEL & CO.,
4865 Broadway. Longbeach 5531.

3750 SHERIDAN-RD.

6-7-9 ROOMS.

Spacious rooms, colored baths, cedar closets, wood burning fireplaces, canvased-panelled walls, pantries, mechanical refrigeration and ventilation, restricted tenantry; 100% service.

Swimming Pool and Gymnasium.

3 AND 4 ROOM APTS.

REDUCED RENTS.

15 min. to loop; liv. rm. 13x18; in-a-dor bed and bedroom; panel walls; showers; ample closet space; $60 and up.

ELECTRIC REFRIGERATION.

648 BUCKINGHAM-PL.

3 blks. north of Belmont.

J. STICKLEE, Agt., or Janitor on premises.

FREE ELECTRIC REFRIG.

5 light, airy rooms; immediate possession; in 3 flat building; sun parlor, sleeping porch. Must see to appreciate. $90. 4750 Dover-st. Apply 1st floor.

DON'T

WASTE A DAY EVERY WEEK.

LIVE ON THE NEAR NORTH.

Redesigned 7 rm. 2 baths, E. of Mich., $150. 1 rm. studio, N. window, $50.

CYRUS CLARK, Whi. 6262. 202 E. Superior.

1-2 RM. APTS., $42.50-$52.50

5021 N. ROBEY-ST.

Bldg. facing Winnemac Park, free gas, electric and electric-refriger.

Lieberman, Ravenswood 9526 or E. J. Forsberg, Longbeach 6526.

4 AND 5 RMS., AT LAKE.

1 BLK. SHERIDAN-RD. BUS.

2 blks. Loyola L; lg. lt.; 2 pchs.; rd. 1307 North Shore, cor. Lakewd. Briar. 5764.

1225 CHASE-AV.

4 rooms; high class bldg.; big, light rooms; in-a-dor bed; plenty of closets; el. refrig.; tile bath; view of lake and park. Call MR. HANSON, phone Rogers Park 7844.

4 ROOMS, $60.00.

3639 N. Damen-av. (Robey-st.), half block north of Addison-st., 2 blocks to Irving-wood & Addison-sts., close to surface lines, schools, etc. Rogers Park 6369.

TO RENT—2, 3, 4 AND 5 ROOMS, VERY attractive, in new fireproof bldg. All modern conveniences, including swimming pool. Rent as low as $50. Will decorate to suit. Agent on premises, 1535 Ardmore-av. Longbeach 5500.

TO RENT—7 RMS. 2½ BATHS; 2 BATHS. 1 large sun porches, with view of lake. Also 3 rm. apt. Apply 3d fl., 915 Wilson-av. Longbeach 2550.

TO RENT—$75.50 APRIL 1ST. GOOD 6 rm. flat; steam ht. 840 Wrightwood. 1st. nr. L sta. Call. Rand. 0121.

TO RENT—FR. 6 R. WONDERFUL TRAN.; $60; 2d or 3d. 4636 Dover. Long. 8852.

TO RENT—LOVELY 4 R. ATTR. VIEW from bedr.; $65. 4716 Beacon. Lon. 8833.

TO RENT—ROOMY 4 RMS. IN FRONT. $52.50. Long. 8833. ALSO

5107-11 Glenwood, $52.50. Long. 8833.

TO RENT—704 BUENA-AV 6 RMS. 2 BATHS; ELEC. REFRIG. WELL. 2688.

TO RENT—SUNNY 2 RM. APTS., NEWLY dec.; trans. 745 Buckingham. Bri. 0501.

TO RENT—5840 GLENWOOD-AV. EDGE. 5 lt. rms., sun par. Frigidaire; $85.

TO RENT—4 RMS., $63; 6021 LAKEWOOD. nr. Loyola L sta.; refrig. Hollycourt 0102.

TO RENT—5 RM. STM. HEAT. APT., $75. All light; sleep. porch; $90. Ravenswd. 5510.

NORTH.

The AQUITANIA

On the Lake

Apartment Homes of Distinction

3, 4, 5 and 6 Rooms.

1 and 2 Baths.

UNUSUALLY LARGE ROOMS.
SPACIOUS CLOSETS.
MECHANICAL REFRIGERATION.
BUILT-IN INCINERATOR CHUTES.
COURTEOUS AND EFFICIENT SERVICE.

REFERENCES REQUIRED.

832 ARGYLE-ST.

1 BLOCK EAST OF SHERIDAN-RD. LONGBEACH 2837.

201 E. DELAWARE

LOCATION:

One block south of Drake hotel. 9 blks. to Loop; special bus service at the door; shops, schools, churches; walking distance.

APARTMENTS:

New bldg.; large 3-4-5 rm. apts. with lake view; also facing Mich.-av. Ample closets, beamed ceilings, Craftex walls; light, gas, refrig. free Full Hotel Service.

RENTALS:

3 Room bedroom suite..... $103-$115
4 Room bedroom suite..... $130-$145
5 Room 2 master bedrooms, each with bath..... $190-$215

MANAGER ON PREMISES—SUP. 1480.

ATTRACTIVE

2-3-4 rm. kit. apts. in beau. ultra mod, frpf. elev. bldg.; all have recep. halls, chambers, extra beds, tile baths, showers, Craftex walls, mech. vent., Spanish arches, rad. covers, spacious lobby, playrm., maid's rms. and serv. available; ice and gas furn.; $70-$115.

901 ARGYLE-ST.

Our tenants carefully selected.

New Bldgs.—Low Rental

FREE GAS AND ELEC. REFRIGERATION.

4300 N. Ashland, 2-3 rooms	$60-$70
4841 N. Ashland, 3 and 4 rooms	$67.50-$75
2557 Montrose, 3 and 4 rooms	$65-$70
ALSO	
5117 Sheridan, 5-6 rooms	$100-$125
5662 Ridge, 1-2 rooms	$42.50-$55
846 Galt, 4 rooms, 1 blk. lake	$57.50
3413 Marshfield, 3-5 rooms	$55-$70
1755 Albion, 2-4 rooms	$42.50-$65

Best Locations

SEND FOR LIST OR CALL AND LET US SHOW YOU.

ARTHUR KRUGGEL & CO.,
4865 Broadway. Longbeach 5531.

3750 SHERIDAN-RD.

6-7-9 ROOMS.

Spacious rooms, colored baths, cedar closets, wood burning fireplaces, canvased-panelled walls, pantries, mechanical refrigeration and ventilation, restricted tenantry; 100% service.

Swimming Pool and Gymnasium.

3 AND 4 ROOM APTS.

REDUCED RENTS.

15 min. to loop; liv. rm. 13x18; in-a-dor bed and bedroom; panel walls; showers; ample closet space; $60 and up.

ELECTRIC REFRIGERATION.

648 BUCKINGHAM-PL.

3 blks. north of Belmont.

J. STICKLEE, Agt., or Janitor on premises.

FREE ELECTRIC REFRIG.

5 light, airy rooms; immediate possession; in 3 flat building; sun parlor, sleeping porch. Must see to appreciate. $90. 4750 Dover-st. Apply 1st floor.

DON'T

WASTE A DAY EVERY WEEK.

LIVE ON THE NEAR NORTH.

Redesigned 7 rm. 2 baths, E. of Mich., $150. 1 rm. studio, N. window, $50.

CYRUS CLARK, Whi. 6262. 202 E. Superior.

1-2 RM. APTS., $42.50-$52.50

5021 N. ROBEY-ST.

Bldg. facing Winnemac Park, free gas, electric and electric-refriger.

Lieberman, Ravenswood 9526 or E. J. Forsberg, Longbeach 6526.

4 AND 5 RMS., AT LAKE.

1 BLK. SHERIDAN-RD. BUS.

2 blks. Loyola L; lg. lt.; 2 pchs.; rd. 1307 North Shore, cor. Lakewd. Briar. 5764.

1225 CHASE-AV.

4 rooms; high class bldg.; big, light rooms; in-a-dor bed; plenty of closets; el. refrig.; tile bath; view of lake and park. Call MR. HANSON, phone Rogers Park 7844.

4 ROOMS, $60.00.

3639 N. Damen-av. (Robey-st.), half block north of Addison-st., 2 blocks to Irving-wood & Addison-sts., close to surface lines, schools, etc. Rogers Park 6369.

TO RENT—2, 3, 4 AND 5 ROOMS, VERY attractive, in new fireproof bldg. All modern conveniences, including swimming pool. Rent as low as $50. Will decorate to suit. Agent on premises, 1535 Ardmore-av. Longbeach 5500.

TO RENT—7 RMS. 2½ BATHS; 2 BATHS. 1 large sun porches, with view of lake. Also 3 rm. apt. Apply 3d fl., 915 Wilson-av. Longbeach 2550.

TO RENT—$75.50 APRIL 1ST. GOOD 6 rm. flat; steam ht. 840 Wrightwood. 1st. nr. L sta. Call. Rand. 0121.

TO RENT—FR. 6 R. WONDERFUL TRAN.; $60; 2d or 3d. 4636 Dover. Long. 8852.

TO RENT—LOVELY 4 R. ATTR. VIEW from bedr.; $65. 4716 Beacon. Lon. 8833.

TO RENT—ROOMY 4 RMS. IN FRONT. $52.50. Long. 8833. ALSO

5107-11 Glenwood, $52.50. Long. 8833.

TO RENT—704 BUENA-AV 6 RMS. 2 BATHS; ELEC. REFRIG. WELL. 2688.

TO RENT—SUNNY 2 RM. APTS., NEWLY dec.; trans. 745 Buckingham. Bri. 0501.

TO RENT—5840 GLENWOOD-AV. EDGE. 5 lt. rms., sun par. Frigidaire; $85.

TO RENT—4 RMS., $63; 6021 LAKEWOOD. nr. Loyola L sta.; refrig. Hollycourt 0102.

TO RENT—5 RM. STM. HEAT. APT., $75. All light; sleep. porch; $90. Ravenswd. 5510.

TO RENT—APARTMENTS.

NORTH.

3½, 4, 5 ROOMS

Exceptionally Desirable.

THE

FARCROFT

1337 FARGO-AV. AT THE LAKE
(Just east of Sheridan-rd.)

12 STORIES OF GREATER APARTMENT HAPPINESS.

Introducing for the first time in Rogers Park these fashionable New York type apartment residences at rentals within average means.

A distinctive, well appointed, brand new building, with elevator service, telephone switchboard, maid service, charming old English lobby and lounge, gentleman's club room, etc.

Delightful spacious rooms, excellent closets, and magnificent view from many windows overlooking lake, boulevards, and shore line.

Rentals as low as $115 for 4 rms.; including gas, light and refrigeration. You will like this smart, beautifully located building. Immediate occupancy. Visit us today or phone Hollycourt 1800.

O. E. Tronnes Org.

MANAGEMENT AND RENTALS.
360 N. MICHIGAN-BLVD. STATE 0459.

447 BELMONT-AV.

1 block west of Sheridan-rd.

4 ROOMS, $70

5 ROOMS, $80-$85

Good transportation.
1 block to Lincoln Park, golf links, etc.
Agent on premises.

BEST VALUE

IN LINCOLN PARK DIST.

3750 HAMPDEN-CT.

1 blk. east of Clark, just so. of Diversey.

1 rm.	$45 up
2 rm.	$47.50 up

Fireproof building. Agent on premises at all times. Also 5

628 ROSCOE-ST.

Just west of Broadway.

2 rm.	$45 up
3 rm.	$55 up

See janitor on premises.

MOVE IN NOW.

New 6 story fireproof building, just completed.

517 OAKDALE.

East of Broadway—2900 North.

REAL 2 ROOMS, $67.50 UP

3 RMS., BEDRM., $90 UP.

Incl. carpet, gas, light and refrig. Large size stove, sink, refrigerator, etc. Unusually beautiful decoration. Inspect to 9 p. m. Sheldrake 8820.

FRONTENAC APTS.

Offered at New Rentals.

4-5-6 rm. apts.; open and closed porches; newly decorated; exceptionally large rms.; quiet and exclusive; 2 blks. to L. 2 blks. from lake and park; transportation.

S. E. COR. IRVING PK.-CLARENDON-AV.

LAKE VIEW 7072.

CHOICE 3 ROOM APTS.

Lge. light rms., mech. refrig., included in rent; Transep; unexcelled bus, L, shops; blk. south of Sher.-rd.; blk. west of Broadway. See janitor 3832 Rokeby-st.

E. A. HASTINGS & CO.,
4403 Sheridan-rd. Longbeach 4633.

7759-61 SHERIDAN-RD.

7752-60 EASTLAKE-TER.

Why go to a summer resort when you can rent an apt. at the lake, and bathing beach as low as $50 per month; 2 and 3 rm. apts. in 3 flat buildings; sun parlors, sleeping porches, newly decorated. See agent on premises or phone Superior 7046.

4428 N. ASHLAND-AV.

3-4-5 room apartments with extra in-a-dor beds, 1 block from bus and street car; immediate possession or May lease. Rents as low as $55 per month. See janitor on premises or call State 8071.

N. W. CORNER RIDGE, GLENWOOD & EDGEWAT'R.

Large, light 2-4 rm. apts., all outside rooms; 2 rooms are largest in city. See Quinn, 1406 Edgewater. 933-3363.

1055 NORTH SHORE-AV. AT THE LAKE.

Beautiful 6 r. apt., 2 baths, elec. refrig. Everything up to the minute. Own. on prem.

5201 Wayne, Cor. Foster.

5 LARGE OUTSIDE SUNNY COR. RMS. 2X IN-A-DOR BEDS; 10 ALL TRANSP. ROG. PK. 0344. EVES. SHEL. 9226.

AT THE LAKE.

1058 NORTH SHORE-AV.

High grade res. 3 apts., bldr., spacious, sunny 6 rms., sunrooms, study, ample closet sp. with windows; frt. drive exc. R. P. 6024.

1535 ARDMORE-AV.

5 large, light rooms, English basement, $65. For information see MRS. MALEY, 1st apt., Longbeach 0942.

4 AND 5 RMS., $75-$85.

2323 Arthur; mechanical refrigerator. 5 R., NEW; 2248 Granville; $95. Agent or janitor, Briargate 09000.

SNAPPY NEW 2 RM. APTS.

Light, airy, beau. dec., elec. ref., tile bath; immed. poss. Call Ind. 1210 for appt. Rental Agt. on prem. 3121 N. Lincoln-st.

1345 JARVIS-AV.

New 1-2-3 room apartments; tile baths; showers; elec. refrig.; free gas; $50-$75; gentiles near lake; 100 ft. w. of Sheridan.

4 AND 5 ROOM COR. APTS.

912-922 Lakeside-pl., E. of Sheridan-rd.; nr. bus, Wilson-av.; Lawrence L. $65 to $85; heat control stove; light gas outside rms.

TO RENT—RESIDENTIAL APT. BUILDING; 2d apt.; 5 rooms, 2 baths; decorating, refrigeration; rent reasonable. 5413 Magnolia. HENRY E. STRASSHEIM CO. Longbeach 5091.

8 LARGE, BEAUT. RMS.

3 baths, 742 Buena-av., near lake; $250 month. Lake View 5069.

4 Rooms, $72.50 to $82.50.

Sun parlor, in-a-dor, mech. refrig.; cor. bldg.; now available. 4035 Greenview-av.

5812 MAGNOLIA, 6 R, 2D.

Duplex; outside rms.; 2 baths; sun parl.; sem. nor.; oil heat; elec. ice; heated garage.

1-2 R. Kit. Apts.—New Bldg.

$51.50 up, incl. refrig., gas, blk. to exp., car lines, 10 min. loop. 5314 Fullerton.

SUBLEASE.

6 rms., Sheridan-rd. Will leave hand woven carpets and linoleum. Graceland 0454.

6 ROOMS—2 BATHS.

Glzd. rear pch., in-a-dor bed. Loyola nr. Lake; $120. Hollycourt 0102.

ONLY $50 AND UP.

NEW OUTSIDE KITCH. APTS., 1 & 2 R., 1157 Diversey-pkwy. Bus and car at door. elec. refrigeration; concess. to May 1. Call us for others—anywhere. Any two rms. Shepley Bros., 100 W. Monroe. Dea. 1416.

5 R., ELEC. REFRIG., $90.

PRIVATE PORCHES—LARGE, LIGHT RMS. EXCEL. TRANS. 448 BEACON.

TO RENT—1330 ARCHWOOD-AV. BEAUtiful 5 rm. apt. sun par. decorated; open for inspection. Randolph 1427.

TO RENT—MOD. 4 RM. APTS.; FREE GAS, elec. refrig., lg. porch; best trans.; $60 and up. Owner on premises, 1709 Wallen-av.

TO RENT—SUBLEASE; ATTRACTIVE 4 R. corner apt.; 2d; gas and refrigerator free; concession. Phone Longbeach 6772.

TO RENT—3 TO 7 ROOMS; SPEC. BARgains; choice location; Barry-av to Belle Plaine, Lake View 6480.

TO RENT—4 TO 6 RM. STY HT. APTS. gains; Clark and Wilson-av. BARgains; Clark and Wilson-av. BARgains; 700 Irving Park. Lake View 6480.

TO RENT—MOD. LGE. 5 R. APT., FIREplace; like new. Loyola High sch.; electric refrig.; like new. 1026 Greenview-av.

TO RENT—6 RMS.; STEAM HEAT. $55. Nr. Lincoln Pk. Rent, 506 Center-st.

TO RENT—931 FOSTER, OPP. PARK. 6 R. sun par. 2 baths; rent reasonable. H. W. Croxton & Co., 1027 Leland. L. B. 6022.

TO RENT—2 TO 8 RMS. HIGH GRADE; near lake; spec. bargs. HIGH GRADE

TO RENT—2 ROOMS, ALCOVE, BATH. TO RENT—5 RMS. SUN PAR. $60 AND $70. 1533 Cornelia. W. cor. Rosemont. Lake Shore-dr. Superior 0600.

TO RENT—6 RMS. 2 BATHS. 530 ALdine-av. and 1062 Nor. Shore-av., nr. lake. Loyola nr. lake; $60.50. Pu. Hol. 0102.

TO RENT—2154 CHASE 4-5 RM. $60-$70; conc.; reasonable. 628 Briar-pl.

TO RENT—APARTMENTS.

NORTH.

1400 LAKE SHORE DR.

"ON THE SUNNY CORNER OF SCHILLER-ST."

Facing the sunrises and the moonrises over Lake Michigan and Lincoln Park.

2 TO 9 ROOMS.

All the conveniences of the finest hotel. A marvelously successful 100% co-operative, now 84% occupied, with a selected tenancy. The largest cash surplus of any co-op. in Chicago.

If you live in an apartment at present, buy one that is rented. We have some that offer as high as 15% interest on the entire equity, and they can be bought on convenient terms.

	Monthly assemts.	Cost of equities.
5 rms., 2 baths	$129.83 up	$ 7,000 up
6 rms., 2 baths	182.70 up	10,700 up
6 rms., 3 baths	319.46	18,700
4 rms.	92.25 up	5,400 up

This Is an

Elmer A. Claar & Co.

BUILDING.

Superior 6692.

FULLERTON TOWER

415 FULLERTON-PKWY.

OPEN EVENINGS.

OVERLOOKING PARK.

New buildings, 20 minutes to Loop.

1-2-3-4 ROOMS.

RENT $70-$175.

ALSO

5-6-7 ROOMS, 3 BATHS,

RENT $135-$225.

425-39 ALDINE-AV.

OPPOSITE LINCOLN PARK.

5-7 ROOMS.

327-35 BELDEN-AV.

RENT $135-$165.

Lincoln 1518. 415 Fullerton-pkwy. Longbeach 5893-4. Uptown, Central 4624. First Nat'l Bank Bldg.

PETER F. REYNOLDS.

727 BRIAR-PL.

2-3 room well arranged apts., excellent trans. Rents $50-$65. See janitor. 727 Briar-pl. or phone Longbeach 5740.

5925-37 N. PAULINA-ST.

If you want real apts. at low rentals, see our 4s and 5s in this building.

1901 GRANVILLE-AV.

Only 1 five and 3 four room mod. apts. left. New bldg. See janitor on prem. or phone Longbeach 5740. We have a large number of apartments in Edgewater and near Senn High.

LOVE, CHETHAM & CO.,
5605 N. CLARK-ST.

7 STORY FIREPROOF

2-3-4 ROOMS

Furnished or Unfurnished.

426 SURF-ST.

Floors carpeted; gas, light, and mech. refrigeration free; two elevators; switchboard; all tiled baths with shower; mech. ventilator.

Reasonable Rent.

TELEPHONE BITTERSWEET 4630.

7021-35 SHERIDAN-RD.

Modern 4-5 rooms; elec. refrig.; near lake and park. Agent, Kennedy, on premises. See these before selecting. Four apt. Exceptional rental value.

LIEPOLD & HICKS, INC.,
1569 HOWARD. HOLLYCOURT 2300.

CLYDE MANOR APTS.

4-5 RMS. IN-A-DOR. PANEL WALLS. LIGHT, AIRY; HOWARD L. BUS. SURF. $85-$90. 2018 BIRCHWOOD-AV. 5 RMS., SUN PAR., SL. PORCH, $70.

WM. A. ARMSTRONG.
1905 Howard. Rogers Park 7414.

Best Value in Rogers Park.

4-5 rms. N. W. corner Morse and Hildale. Mech. refrig. will be installed. Large rooms. Agent Rock on premises. $60-$85.

LIEPOLD & HICKS, INC.,
1569 HOWARD. HOLLYCOURT 2300.

VACANT 3D FLAT.

Modern 5 rm. and sun parlor; good trans. portation 2 blks. from Lake Shore-dr. 735 Waveland-av. near Broadway. Phone Lake View 3130.

HERE'S WHAT YOU WANT.

Beau. 3½ and 4 rm. apts. in new cor. bldg., all outside rms., newest decorative col.; tile baths; soundproof floors; Craftex walls; refriger. free; occupancy April 1. Rent starts $80. 2057 W. Summerdale-av.

1232 JARVIS-AV.

Overlooking lake; 3, 4 and 5 rms. in new bldg.; cedar closets, green tile bath, showers. Orchard walls, blks. L, trans. rest; immed. poss. Owner on premises from 10 to 1.

NEW 6 ROOM APARTMENT.

Breakfast room, sl. porch, 2 tile baths, shower; excep. layout; large, light, rooms; tile kitchen, incinerator, Friedaire. 2227 Farwell-av. Phone Rogers Park 0971.

TO RENT—LIGHT COZY QUIET 6 RM. apt.; Lakeside nr. Sheridan; front and rear porches; large rms.; real home; Gentiles. Rens. rent; exc. trans.; bus, L, surf. Franklin 5433.

2-4 ROOM APTS.

Some with bedrooms. Rent $87.50-$80; real value $41. Estes-av. See agent on premises or phone State 5568.

NEW BUILDING.

5433-39 Winthrop, 2-3-4 rm. apts., in-a-dor bed and bedrm., refrigeration, built-in tubs and showers. Long. 8. 1358.

TO RENT—1335 FARGO-AV. HIGH GRADE 6 rms., 2 baths; exc. elec. refrig.; Roy. Pk. 0344, or on prem. R. P. 9400. Brennan, Agt., 1418 Howard.

TO RENT—4 AND 5 RMS. SUN PARLORS, light rms.; near schools and trans.; good janitor serv.; close to lake; $75 and up. 5100-6 Kenmore-av., or call H. C. DIX & CO., 1131 Argyle-st. Long. 4297.

TO RENT—54 E. DIVISION. LARGE 6 rms. excellent transportation. BURTON R. COLBERT & CO., 22 W. Monroe. Randolph 2261.

2-3-4-5 ROOMS—$45 UP.

Elec. refrig.; wall bed; 3 rms. sun parlor; 3 baths; excellent transportation. Owner, 5314 Winthrop-av. Rogers Park, ½ Blk. to Lake.

6 lge. outside rms., sun par., slp. pch.; 2 baths; apt. bldg. 1130 North Shore-av.

7 LG. ROOMS, 2 BATHS,

sun par. and slp. pch.; elec. ref.; decorate to suit. Apply Bubas, 1411 Briar-pl.

REDUCED—6 ROOMS, $85.

Large, light rooms; modern apt.; Sher. exp. 4109 Kenmore-av. Phone Graceland 2617.

2331 Commonwealth-av.

Beau. loc. 4-3½ rm. apts.; elec. ref.; pass.; ½ blk. Linc. Pk.; south of Fullerton-pkwy.

2 R. Apts. with Kitchen.

Large, light apts.; fireproof bldg.; 2 blks. Howard L sta. Ph. Rog. Pk. 0458.

TO RENT—NEW 3 STY. FIREPROOF APTS. also in-a-dor; carpeted; all kitchen ties; frig.; $70 to $85. Longbeach 8833.

TO RENT—4227 NEWGARD-ST., 3 RM. APT. in 6 apt. bldg. near Monrose and Clark-st cars; $75. Lincoln 3640.

JOHN F. DIFFENDERFFER & CO., 1118 N. Clark.

Sunlight 4 rm. apts. NEW LARGE, AIRY rooms; $65; convcs. 838 Barry-av. Lake Mich.

TO RENT—HERMITAGE 1ST. SUBleases, account death; low rent; liberal concess. For appointment call Randolph 5431; a-dor. 535 Wellington, e. of Bndwy. 3 rm. $70; free refrig. and gas. Longbeach 8833.

TO RENT—827 LAKESIDE-PL., 5 R., LRG. sunlight; whi. din. rm.; rear porches; Gentiles. Edgewater 1326.

TO RENT—6 ROOMS, 2D APT.; STOVE HT. Light; $45; nr. Bryn Mawr L. Ridge-av. Sunnyside 8596.

TO RENT—ATTRACTIVE 4-5 RM. APTS. Clark res. rent. 1631 Pratt; bldg. just completed. 2d, 3d. Elec. refrig. 7643 Bosworth-av.

TO RENT—BEAUTIFUL 5 R. APTS. 1ST. E. of Howard L sta. Agent on premis.s.

TO RENT—LGE. OUTSIDE 4-5 RM. APTS. lge. bedrms. $57.50-$67.50. Apply 4802 Lawrence. Lawrence L. Lon. 3887.

TO RENT—6647 NEWGARD-AV. ATTRACtive 3-4 rm. apts. $53-$70. Inc. gas; near Loyola L. See janitor. Ph. Rog. Pk. 0100.

TO RENT 6 RM. HIGH GRADE APT.; free 1 e; $100; gentiles only. 1 blk. L. J. HEINECK, 6248 N. Irving-av.

TO RENT—1326 ALBION; 5 R. SUN PAR. sl. por.; shwr.; cor. L. Roy. Pk. 8236.

TO RENT—3-4-5 RM. APT. COR. BLDG. low rent. 4836 N. Ashland. Rayen. 8297.

TO RENT—1424 ROSEMONT-AV.; 6 RMS., mod.; closet beds; good trans.; near L.

TO RENT 5 R. STM. 3 PAR. SLP. P.; nr. lake Senn. 5945 Lakewood. Sun. 6908.

TO RENT—6456 N. CLAREMONT; 5 R., $57; stm.; new bldg. Mrs. Sugar.

TO RENT—6 OUTSIDE RMS. 3D FL. 2 porches; 1 blk. Granville L. Sheld. 2647.

TO RENT—1 RM. FLATS; MODERN; NEAR Wilson "L" sta. 1128 Sunnyside-av.; $60.

TO RENT—4 R. SUN PAR. 1330 ALBION; elec. refr., shwr. Loy. "L." Rg. Pk. 8236.

TO RENT—APARTMENTS.

NORTH.

P. W. CURLE

801 BUENA-AV. LAKE VIEW 9495.

3 ROOMS.

4744 Winthrop-av., kitchenette, has bedrm. Within 1 block of L. bus, and surface; $55.

4 ROOMS.

1420 Leland-av., sun parlor, private rear porch; 1 block from bus; $75.

4738 Winthrop-av., sun parlor; within 1 block of L. bus and surf.; $75.

4188 Clarendon-av., sun parlor; mechanical refrigeration; bus at door; $85.

5 ROOMS.

1012 Sunnyside-av., corner apt.; excellent transportation; $75.

809 Buena-av., sun parlor, screened rear porch; mechanical refrigeration; $100.

6 ROOMS.

4452 Sheridan-rd., excellent trans.; ideal for rooming house; possession 2 or more apts. if desired; $100.

4443 Beacon-st., sun parlor, private rear porch; mechanical refrigeration; $110.

4184 Clarendon-av., sun parlor, 2 baths, private rear porch; mechanical refrigeration; $120.

7 ROOMS.

1001 Sunnyside-av.; ideal for rooming house; extra lavatory; possession of 1 to 6 apts., $100 each.

1-2 Rm.-Bedrooms

NEW 8 STORY BUILDING.

½ block from Sheridan-rd., 15 minutes to loop. Tile baths with showers, covered radiators, in-a-dor bed in living room.

$60 TO $95.

Including carpeted floors, gas, light and refrigeration.

434 WELLINGTON

AGENT ON PREMISES.

3 OR 4 ROOMS,

$65 AND UP.

1234 WINONA-AV.

WIRTZ,
HUBERT & LITTLE, INC.
3152 SHERIDAN-RD. WELL. 3000.

FOR RENT—FACING LINCOLN PARK, 6 ROOM APARTMENTS AT LAKE VIEW AVENUE AND ROSLYN PLACE. WINSTON & CO., AGENTS 38 S. DEARBORN-ST. CENTRAL 4204

2 TO 3 ROOM APTS.

425 ROSCOE-ST.

Finest street on the North Side. A new 6 story fireproof bldg. of Roman-Italian design. Large storage rooms and laundries in basement.

FURNISHED OR UNFURNISHED

Ample closet space, with all tiled bath with tub and shower.

All floors carpeted. Gas, light and refrigeration free.

PHONE BUCK. 2814.

CO-OPERATIVE APTS.

FOR THE FAMILY OF MODERATE MEANS.

We are about to place on sale beautiful new 4 and 5 rm. apts. in an exclusive North Side residential district. It is our intention to provide high class co-op. apts. at such a low monthly cost as to place them within the reach of every family of average income. For full particulars address E P 532, Tribune.

TO RENT—FURNISHED APARTM'TS. NORTH.

PARKWAY HOTEL

2100 Lincoln Park West

Residential AND Transient

Facing Lincoln Park and Lake Michigan

Convenient Transportation, 10 MINUTES TO LOOP.

Motor coaches from entrance

Now Available

Attractive Apartments and Small Suites

Single Rooms All with Baths AT

Moderate Rentals

By Day, Week or Month

Beautiful Dining Room, Service a la Carte and Table d'Hote.

Club Breakfasts. LUNCHEON, 85c. DINNER, $1.

INSPECTION INVITED

NEW 20 EAST DELAWARE

LOCATION:

One block south and one block west of Drake Hotel. Walking distance to loop, bus and surface lines. Shops, schools and churches close at hand.

APARTMENTS:

1-2-3 rooms, with full hotel service. Mechanical refrigeration; tubs with showers; twin in-a-door beds; fully equipped; beautifully furnished; artistically decorated.

$90 to $225 per month.

20 EAST DELAWARE-PL.

201 E. DELAWARE

LOCATION:

One blk. south of Drake hotel, 9 blks. to loop; special bus service at the door; shops, schools, churches walking distance.

APARTMENTS:

Light, gas, refrig., with full hotel service. Free distinctive furniture which has a homelike appearance.

RENTALS:

Hotel rooms ..... $ 70
3 room bedroom suite $130
4 room bedroom suite $145
5 room suite, 2 baths, unfurn. $190

And some other apartments can be rented unfurnished at lower rates.

MANAGER ON PREMISES. SUP. 1480.

LINCOLN PARK ARMS

JUST SOUTH OF DIVERSEY. OVERLOOKING PARK AND LAKE.

Bedroom Apartments ALSO 1 Room Kitchenettes

New 16 story fireproof building. Commissary. Bellboy and daily maid service. Bus at surface lines at the corner.

HOMES OF DISTINCTION AT $75-$175.

2738 PINE GROVE-AV.

940 WINONA APTS.

Beautifully furnished 2-3 room kitchenette apts now available; spacious living rooms, two 2-4-dr beds; large dinette with French doors; real kitchen with every modern convenience; daily maid service included. Conveniently located to shopping district and transportation.

2 ROOM APTS., $80-$110.
3 ROOM APTS., $125-$140.

A visit will convince you of the remarkable rent values to be had at 940 WINONA-AV. PHONE RAVENSWOOD 3034.

BY THE LAKE!

ARGYLE SHORE HOTEL

UNUSUALLY DESIRABLE KIT. APTS. 4-5-6 rms. Many have fireplaces. SPECIAL VALUES FOR MARCH.

909 ARGYLE-ST.

1 to 4 Rms., $50 to $90

HIGHLANDS APT. HOTEL, 7455 Greenview, 1 blk. lake, 4 blks. loop. Inc. Gas, light, elevator, and service free.

THE CLARIDGE, 4501 Malden. Unusu. dec. lobby; mod. 2 rms., $65-$70. Sunny. 2945.

COLUMBIA CREST APTS.

New Building, Nr. Sheridan.

Beautifully furnished 1, 2, and 3 room apts. Light, gas, linen and mech. refrig. incl. Pr. $57.50 and up. 1101 Columbia-av.

Wilson Apts., 4554 Malden.

1-2 room kitchenette apts.; fireproof bldg.; linens, light, gas, maid, desk serv.; $15 wk. up; sun par. apts., $85. Conv. to all trans.

TO RENT—2928 PINE GROVE-AV., KIT. apts., $8 and up; sgle. rms., $5 and up; inc. lt., laundry furn'd; all modern conveniences. Well. 9121.

NORTHWEST.

SQUARE GATE APT. HOTEL

NEWLY DECORATED 2-3 room dinette FURNISHED apts.; CLOSE TO TRANS.; $60 up. UNDER NEW MANAGEMENT. 2108-10 N. KEDZIE-AV.

TO RENT—4315 N. KEYSTONE-AV., 3-4-5 rm. modern, sun. par., large and lgt. Reasonable. Phone Palisade 8744.

TO RENT—1 ROOM KITNT. AND 2 RM. apt., new bldg.; 1st occupancy; ultra mod. conv.; complete service; reas. prices 2530 E. SACHEM, BELMONT 3211.

TO RENT — 4588 ELSTON-AV. LARGE newly furn 2 rm. apt. in new bldg.; elec. refrig., gas, light free; $65; excel. transp.

TO RENT—CLEAN, NEW KITNT. APTS.; reas.; free refg., ht., gas, lin., ldy., maid, phone. Terminal Rav. L. 4901 N. Christiana.

TO RENT—REDUCED; LUXURIOUS KIT. apt., 2nd fl., large, light, maid serv. free; 1 blk. exp. "L" sta. 3355 Eastwood-av.

TO RENT—FUR. 3 R. APT.; LT.; $12 WK. Rm. Near N. W. R. R. 4254 N. Tripp.

TO RENT — MODERN 2-3-4 RM. APTS., elec. furn.; very reas. 1932 Humboldt-blvd.

WEST.

HOTEL GUYON

4000 WASHINGTON-BLVD.

2-3-4 room apts.; most complete and finest service on the West Side. All forms of transportation.

3251-69 MAYPOLE-AV.

West Side's largest and finest 1-2-3 rm. kit. apts.; gas, elec. ref., maid service free; very low rent; ½ blk. north of Washington-blvd.

5501 WASHINGTON-BLVD.

1-2-3 rm. apts., complete hotel service; de luxe policy of catering to families; reas. rents; L. surf., and bus transportation.

915 S. CENTRAL PK.-AV.

New tran. 1-2-3 rm. apts., FACING GARFIELD PARK; sensible furn'd & unfurn. apts.; all outside rms.; elec. refrig., elec. light, elec. reas.

3307 WARREN-BLVD.

A new bldg. Elegantly furnished kitchenette apartments. $60 up. Refrigeration, electricity, and maid service.

BOULEVARD ARMS APTS.

3251 Washington-blvd. Beaut. furn. new 2 rm.; lt. gas, lin. free; at Garf. Pk.;

3815 WASHINGTON-BLVD.

2 rm. apt., completely furnished; maid service; reas. rentals. Agent on premises.

10 RENT—JACKSON-BLVD. 3-ROOMS, 3412 Jackson-blvd. 1-2 furn. kit. apts.; maid serv.; linen, gas elec. Frigidaire free.

TO RENT—LOREL APTS., NEW 1-2 R. KIT. apts.; gas, elec. & ice free. 5 N. Lorel. 5300 W.

TO RENT—2-3 ROOM KIT. APTS.; NEWLY furn.; L. bus, surf. 832 S. Austin-blvd.

TO RENT — COZY 1 RM. KIT. APT., GAS and elec. free; Granite. $40 mo. 3233 W. 22d.

TO RENT—RM. FLAT, NEWLY FURN.; 1 blk. exp. "L" sta.; $10 week. 2032 Flournoy-st.

TO RENT—NEWLY FURN. 4 RM., PRIV. apt.; nr. Colum. Pk.; fine tr. 5451 Monroe.

TO RENT—STORES—CENTRAL.

408 S. STATE-ST. AT VAN BUREN. 19½XS7.

This splendid store is suitable for any line of business. Possession May 1st. JOHN R. THOMPSON CO., 350 N. Clark-st. Mr. Kelly. Superior 6767.

ADAMS EXPRESS BLDG.

115 S. DEARBORN-ST. Desirable offices and shops at $40 up. J. C. McCORD & CO. Central 0997. 115 S. Dearborn-st.

TO RENT—STORES—SOUTH.

RENT FREE TO MAY 1ST.

846-48 W. 103D-ST., 2 NEW STORES. Arcola heated, 18x65. $65 mo. L. FICKLEN & CO., 1760 W. 95th-st.

TO RENT—87TH-ST. AT VINCENNES; Several good stores; will give unusually attractive leases. This is a good home community. Broomell Brothers, 111 Washington. Randolph 9121.

TO RENT—5445-61 S. RACINE, NEAR GARfield-blvd.; 4 stores, suitable any line of business; new bldg.; rental $40. Agent on premises, or phone State 5568.

TO RENT—STORE EQUIPPED FOR LUNCH room; cheap rent. Victory 8695.

TO RENT—STORES—NORTH.

1544 DEVON-AV.

50x125 with basement; adaptable for furniture, clothing or automobile accessories; reas. rent; good location for business. Call Pallasch, Briargate 1406.

2500 LINCOLN-AV.

Large, steam heated store; plenty window display space; corner Altgeld-st. John C. Eggers & Son, 1931 Milwaukee-av.

LINCOLN-AV.

Adj. Walgreen's, at Roscoe; good home and transient bus.; 1 blk. north of Wieboldt's; reas. rent; mod. bldg. Frank 7990.

916 DIVERSEY-PKWY.

Stm. ht. store, 50x124; fireproof bldg.; access. 2 alleys; suit. auto sales-service and accessories, or any bus. Graceland 1440.

TO RENT—4830 SHERIDAN-RD., 16X75; corner of fine shops. H. W. Croxton & Co., 1027 Leland, L.R.6622.

TO RENT—1801 CLEVELAND-AV., CORN., suitable any purpose. Apply 2d fl. Lin. 5860.

TO RENT — STORES, 531 BELMONT-AV., corner Broadway, next to Walgreen.

TO RENT—BARGAINS, BROADWAY, SHERidan, Clark, etc. Waller, Lake View 6480.

TO RENT—STORE, NR. TRANS. COR., 940 mo. 636 W. Division. See. 0056.

TO RENT—26 TO 32 E. ELM-ST., FORMER large greenhouse. Ph. Wabash 3588.

TO RENT—STORES—NORTHWEST.

TO RENT—STORE IN WHICH CANDY, CIGARS, cigarette, ice cream, stationery, etc., have been sold for 18 years; newspaper sales alone have paid rent; have good reason for this unusual opportunity. This is an excellent chance for some one who understands this line to get a good location. Want responsible party with good refs. Call at 3647 Fullerton-av.

5140 IRVING PK.-BLVD.

Beautiful large store with 4 fine living rms. in rear; excellent location for dry goods, delicatessen or radio. See it and phone Van Buren 3808.

LIVE MERCHANTS WTD.

for excellent store locations, near Kedzie-Lawrence int. and L station; corner stores, mult. flat and bung. line; low rentals. Call or write BURKE & LYNN, 4721 N. Kedzie, Key. 7780.

TO RENT—CORNER STORE; HOT WATER heat; reasonable; good place for drugs and ice cream. Call Brunswick 4066.

TO RENT — LARGE CORNER STORE IN heart of Albany Park's business district. A. P. CANNING, Phone Juniper 1114.

TO RENT—STORE, 4512 N. KEDZIE. HTD.; low rent and concession. Independence 0800.

TO RENT—STORES—WEST.

TO RENT — 4246 W. MADISON, LARGE store and basement. Randolph 1472.

TO RENT—STORE, 2515 S. CRAWFORD-av., $50; also ½ store, $25. State 2678.

TO RENT—STORES—SUBURBAN.

EVANSTON BUS. CENTER. OFFICE SPACE; NEW BLDG.

PROFESSIONAL AND COMMERCIAL. REASONABLE RENTALS.

JOHN F. HAHN, INC.

1617 SHERMAN-AV. GREENLEAF 0700. ROGERS PARK 5113.

TO RENT—STORES IN NEW BLDG., COLlege-av., Wheaton. Wanted—Barber, drug, gift, market, grocery; no competition for 1½ mile in any direction; about 2,500 people around and college of 600 students; will back right parties. Swigart & Co., Cent. 5945.

TO RENT — STORE, OR LEASE 1 STORY Bldg., 140x40; new, modern building. Thos. E. Connor, 1506 Sherman-av., Evanston.

TO RENT—SIX MODERN STORES IN NEW Masonic Temple in fastest growing western suburb. Address X 94, Tribune.

TO RENT—WILMETTE STORE; BEST LOcation in town. McGUIRE & ORR, 1505 Chicago-av., Evanston. Tel. R. F. 0053.

TO RENT—OFFICES AND SHOPS. Central.

LOOP'S BEST BUY.

2 PRIVATE OFFICES WITH RECEPTION ROOM. $58-$65-$75.

Great Northern Office Bldg., 20 W. JACKSON-BLVD. PH. HARR. 2600.

GARRICK BUILDING

64 W. RANDOLPH-ST.

Very attractive suites of 2 pri. offices and recep. rm. from $50 up. Suites of 1 pri. off. and recep. from $35. Also few larger suites at unusually low rentals. Office of bldg. Central 4721.

OFFICE OFFERINGS

CHOICE OF 7 BUILDINGS.

1 private office and recep room, $38.50-$75
2 priv. offices and recep. room, $52.50-$100
Single offices ..... $32.50 and up

JUDSON F. STONE, Agent. Dearborn 1776. 30 N. La Salle.

MALLERS BUILDING.

S. E. CORNER MADISON AND WABASH. OFFICE UNITS OF 300 FEET AND UP. SHOP WITH FULL DISPLAY WINDOWS. IN FRONT OF LOCAL ELEVATORS. APPLY AT OFFICE, IN BUILDING, ROOM 1216. CENTRAL 5473.

DESIRABLE OFFICE SPACE in Old Colony Life Bldg., 166 W. JACKSON-BLVD.

At the most reasonable rental in the loop, location considered. Phone Harrison 1055.

TO RENT—KING LAKE APT. HOTEL BLVD. HALF LOOP RENTALS.

Unusually attractive offices. Units of 500, 1,500, 3,000, 4,400 sq. ft. Will arrange to suit. Excellent service. Fine light.

EDWIN J. BOWES JR. & CO., 111 W. Monroe-st. Rand. 3272.

ADAMS EXPRESS BLDG.

115 S. DEARBORN-ST. Desirable offices and shops at $40 up.

J. C. McCORD & CO. Central 0997. 115 S. Dearborn-st.

OGDEN BUILDING.

192 N. CLARK-ST.

Within the Loop; close to parking space; 1 or 2 priv. offices, reception room, $25; $85; with or without vault, and priv. off.; poss. May 1st, part 1st, or immediately.

DESIRABLE 2 RM. SUITE.

RM. 307 MEDICAL & DENTAL ARTS BLDG. CORNER WABASH AND LAKE ST. Suitable for office or shop, $100. For information call SUPERIOR 6351.

MADISON AND LA SALLE.

New: 6 flrs., 3,000 sq. ft. each; all or part; finish to suit. Also furn. off. and desk space. INVESTIGATE. MAKE OFFER. 189 W. Madison-st. Rand. 4780.

DELAWARE BLDG.

36 W. RANDOLPH-ST. COR. DEARBORN. Choice corner offices, $40 per mo. and up. A. L. MILTENBERG & CO., Randolph 0334.

TO RENT—OFFICES FOR SALES, SAMples, and show rooms, 234 S. Franklin, N. W. Cor. Jackson-blvd.

1,000 or 2,000 sq. ft.; full daylight. Inquire superintendent on premises.

TO RENT—40 NEWLY FURN. OFFICES; no lease no pay roll, competent secretarial service; sensible office serv. $20-$80. Central 1889. Business Expansion Service, 205 W. Wacker.

TO RENT—CHICAGO-CLARK BLDG. Modern offices; Near North Side; $25 mo. up. Parking facilities. JOHN R. MAGILL & CO., 25 N. Dearborn-st. Central 7000.

TO RENT—BEAUTIFUL MODERN PRIVATE office; complete service; very high class; nothing cheap. 180 Michigan and Lake. Rm. 1130. H. E. Lake-st.

TO RENT—WILL SUBLET OFFICE, COMpletely furn.; large recep. rm. and priv. office; will sacrifice or rent for bal. of term and include furn. Rm. 1301, 32 N. State-st.

STRAUS BLDG.

Tenant will sublet 2 or 3 private offices; furn.; very reas. Phone Harrison 6076.

750 N. MICHIGAN.

DAYLIGHT OFFICES, $50 MONTH UP. A. R. L. REALTY ORGANIZATION.

TO RENT—OFFICE SPACE, NEAR UNION Station. W. R. R. station. At attractive rentals. Robt. White & Co., State 7200

TO RENT—OFFC. HDQ., MAIL, PH. SERV., desk space. Harr. 8474; new bldg.; $5; prl. off., desk sp. Harr. 1070.

TO RENT—OFFICES AND SHOPS. Central.

TO RENT TRIBUNE TOWER

We have prepared plans with dimensions and descriptions of the private offices of each separate space for rent in the Tribune Tower.

These Offices Are Available Now or on May 1st

With this data in hand you can see at once what we have to offer. May we SEND it to you?

Holmes Onderdonk Manager, Room 1229 Tribune Tower. Superior 0100. Chicago.

OPPOSITE ENTRANCE TO CITY HALL, COUNTY BLDG. WE HAVE FOR IMMEDIATE OR MAY 1ST OCCUPANCY.

Economical, Well Planned Layouts in Either Single Offices or Units of 2 or More Private Offices and Reception Room.

2 private offices and reception room as low as $100 per month.

Lawyers, Real Estate Men, Architects, and Builders will find offices here exactly to suit.

CITY HALL SQUARE BLDG. 139 N. Clark. Rand. 6793.

TO SUBLET AT A SACRIFICE

2,500 to 4,000 sq. ft. of office space.

ENTIRE 19TH FLOOR, 32 WEST RANDOLPH.

All outside space with light from three sides: east, south and north.

Full elevator service, evenings and holidays.

Particularly desirable to an architect, legal firm, advertising agency, but can be arranged to meet the needs of almost any type of business.

Must be seen to be appreciated.

Call at Room 1904, or phone Central 3274.

Full commission to brokers.

ARCHITECTS—ENGINEERS.

find most desirable office units having fine North light in the

HARTFORD BUILDING.

Centrally located at Dearborn and Madison sts., at very reasonable rentals; with others prominent in these professions. Entire building being remodeled; long leases. Possession now or May 1.

Room 402, 8 S. Dearborn-st. Cent. 6637.

32 NORTH STATE-ST.

S. W. COR. STATE AND WASHINGTON. Shops and offices, very light, best service. Nice desk space, $15, phone, steno. Single rm., $30, two rms., $50. Offices and recep. rm. furn., $55 and $65. Two priv. offices and recep. rm., $80. Larger spaces equally low. One floor. APPLY B. DAVIDSON, ROOM 1206.

TO RENT—THREE ROOM OFFICE TO SUBlease for $50 month, very reasonable; located 1661 Builders Building, 228 N. La Salle-st. Inquire Office, Metal Art Co., 246 Butler-st., Cincinnati, O.

TO RENT—DESER. DESK SPACE, WITH off. ser., and ph.; $15 mo. 1212-6 N. Mich. Outlying.

TO RENT—OFFICES, FOR PHYSICIANS dentists, beauty parlor, & general business offices, in new fireproof bldg., situated in thickly populated North Side business center. Call or see, Wirtz Hubert & Little Inc. 2152 Sheridan-rd. Wellington 9000.

TO RENT—TO PHYSICIAN OR CHIR., part cor. suite, 2 lg. rms., furn. reception rm.; intersec. Milwaukee, North-av. Robey, surf. Humb. Pk. L. Logan-sq. L at door; 5 yr. lease. Dr. Howatt, 1588 Milwaukee. Hum. 2164.

TO RENT—OFFICE, WHEATON, ILL., DENTist or physician; good opportunity; new bldg.; College-av. sta. of Aurora and Elgin, and C. & N. W. R. R.; 5,000 neighbors, 600 college students; no other doctor's office within 14½ miles. Swigart & Co., Cent. 5945.

TO RENT—EXCEL. HTD. OFFICES WITH recept. rm.; suit. physician, dentist, beauty parlor, jewelry; new bldg.; 2 cors. Diversey-pkwy, Lincoln and Racine-avs.

TO RENT — BARGAINS, CHOICE, BROADway, Clark, and Sheridan locations. WALLER, 700 IRVING PK. L. View 6480.

TO RENT—FLOORS AND LOFTS.

CENTRALLY LOCATED.

GREAT LAKES BLDG., 180 N. Wacker, 600 to 9,000 sq. ft. Sprinkled. Permanent natural light; available at once.

LEES BLDG., 19 S. Wells, fireproof; 4 elevators; excellent service; reasonable. UNIVERSITY OF CHICAGO. Frank. 1034.

TO RENT—SPACE. 14 NORTH MICHIGAN BOULEVARD BLDG. 75c per square foot and up. Areas from 2,000 to 20,000 square feet. Sprinklered Risk. FARNHAM & JOHN COMPANY, Agents, 6 N. Michigan-av.

TO RENT—SMALL SPACES—SML. SPACES N. W. COR. LAKE AND JEFFERSON-STS. Mfg. Agts. and light mfrs., take notice. 21 x50, 42x50, 16x18; very light; dry base. 20x38; any REASONABLE rent. Poss. NOW. HENRY A. KNOTT. 112 W. Adams-st. Phone Rand. 2321.

2011 S. MICHIGAN-AV.

1st floor; store and assembly or service shop, 3,200 sq. ft. Steam heat, hot water. Suitable for auto access. apply UNIVERSITY OF CHICAGO, 189 W. Madison-st. Franklin 1034.

TO RENT—HAVE APPROXIMATELY 35,000 square feet to lease at 400 E. 31st-st. Curtis-st. suitable for poultry or commission business; will subdivide to suit tenant or lease as is. For more particulars call Brunswick 2390.

TO RENT — STEAM HEATED LOFTS; about 4,000 sq. ft., corner bldg.; good outside light; reas. rent; 5 E. Van Buren and Jefferson. GEO. G. NEWBURY & CO., 8 S. Dearborn-st.

630 S. WABASH-AV.

Floor, 4,000 to 10,000 feet, sprinkled. Freight and passenger elevators. JUDSON F. STONE, Agent. Dearborn 1776. 30 N. La Salle-st.

TO RENT—S. W. COR. LA SALLE AND Augusta, store and flrs., 6,000 and 8,000 sq. ft., dayit. mill., spkld. bldg.; p. and f. elev., st. ht.; lowest rent and ins. Poss. now or later. Rand. 2311.

TO RENT—FLOORS ON SWITCH, 10,000 and 20,000 sq. ft.; heat, spr., light 3 sides; have 90,000 sq. ft. available, centrally located; very low rent. E. N. Duerlein & Co., Excl. Agts. Fra. 4800.

TO RENT—162-166 N. CLINTON-ST., 24,000 sq. ft.; steam heat; freight and passenger elevator; in units of 3,400 and 4,400 sq. ft. each. MEHRING & HANSON CO., 162-166 N. Clinton-st., Franklin 7760.

TO RENT—VERY REASONABLE, 1 OR 2 floors, 50x80; elevator service, 412 N. Dearborn. CUNEO BROS., 95 South Water market.

TO RENT—FLOOR, 8,000 OR 16,000 FT., heated; large elevator; 25c ft. W. M. Kaplan, 36 S. State-st. State 6137.

TO RENT—3 STM. HT. LOFTS, 25X80; rent. Adam Pk. Junction-st. Arm. 1070.

TO RENT—MFG. PROPERTY.

TO RENT—LOFT AND MANUFACTURING SPACES AT AUSTIN & ORLEANS-STS. AND 361 E. OHIO-ST. WINSTON & CO., ACTS. 38 S. DEARBORN-ST. CEN. 4204

8,000 SQ. FT. SUBLEASE.

Partly sublet, with opt. for entire space; modern; 2 frgt., 2 pass. elevators; loading platform; light 3 sides and skylight; central location. Ph. Haymarket 5240.

3 STORY BRICK.

13,000 sq. ft. To rent at 664 W. Austin-av., or will sell at terms less than rent. Phone Boulevard 4600.

TO RENT—1977 OGDEN-AV.; ABOUT 15,000 sq. ft.; heavy const.; steam ht.; freight elev.; reas. rent. Rogers Park 0350.

TO RENT—3 STY. NEW MILL BLDG. 19,500 ft. 4057 S. La Salle-st. C. J. track. CHANDLER & MONTAGUE, Rand. 1828.

TO RENT—REAR, 907 BELMONT, 2 STY. brick bldg., bsmt.; 3 car gar.; steam heat; suitable mfg. purposes. Dearborn 3383.

TO RENT—PART SPACE SUITABLE FOR light manufacturing or service station. 426 S. Sangamon.

TO RENT—NEW 1 STY. BLDG., 50X100; heated; rent FRANKLIN 4800.

TO RENT—BUILDINGS.

TO RENT—OR FOR SALE—IMMEDIATE possession, N. W. cor. Market and Van Buren and the river; 3 sty. and bst. bldg., 50x80; htg. plant; elec. elev.; fine light; will renovate and alter to suit lessee. ALEX. FRIEND & CO., INC., 29 S. La Salle-st. Randolph 4913.

WANTED—TO RENT—BUILDINGS.

WANTED TO RENT—CHICAGO OR WITHin 25 miles, building for mfg.; 15,000 to 20,000 ft.; car level on R. R. siding; immediate or May 1; 5 to 10 yr. lease. Write fully all partic. to MANUFACTURER, 163 N. Scoville-av., Oak Park, Ill.

TO RENT—MISCELLANEOUS.

FOR LEASE—NORTH SIDE

Desirable C. N. W. Ry. switch track property; office building, warehouse, etc. Address G J 96, Tribune.

TO RENT—ROADHOUSE AND GROUNDS, for Barbecue stand; fully equipped; Como Inn, Dempster-st & Ferris-av, Morton Gr. Ill.

WANTED—TO RENT—FARMS.

WANTED—TO RENT—POULTRY FARM on shares or by the month by two experienced men. Address SAM BURGHOUT, 25 W. 103d-pl., Chicago, Ill.

BUILDING MANAGEMENT.

PAUL A. HAZARD & CO. MANAGERS SO. SIDE PROPERTIES. 5324 LAKE PARK-AV. DORCH. 7800.

OFFICE FURNITURE, FILES, SAFES.

COMPLETE OFFICE EQUIPment, and supplies. YAWMAN & ERBE MANUFACTURING CO., 162 West Monroe-st., Chicago, Ill. Franklin 3916.

USED AT EXPOSITIONS.

36 in. flat top desk $10
50 and 60 in. flat top desks $20
Straight chairs $2.50
Arm chairs $3.50
Arm swivel chairs $7.50
Tables ..... $2.50 Up

EXPOSITION SERVICE CO., 825 S. Wabash Harrison 4391.

HIGH GRADE OFFICE FURniture, walnut finish, practically new. Call Mr. Drallmeier, Randolph 0534.

PRE-INVENTORY AND CLEAN-UP SALE; broken lines of new furniture; also used; files, safes, etc., specially priced. SAFE EXCHANGE, 172 W. Lake-st.

FREE

F. & E. Check Protector with every $100 purchase of new or used office furniture. S. P. Hill & Co., Wells.

2 DIRECTORS' TABLES AND CHAIRS, 4 glass top desks and chairs, 15 steel files, 3 safes, 5 steno. desks, 18 salemen desks. SPITZER, 173 W. Lake.

NEW AND USED OFFICE FURNITURE. Chicago Safe & Mdse. Co., 172 N. La Salle-st. Central 2267.

SOLID MAHOGANY OFFICE SUITE—Very massive desk 60x38; 2 upbol. arm chairs, bronze, file, other access. Complete, $135. Phone 408 S. Dearborn. Har. 7500.

50 GOOD USED FLAT TOPS, ROLL AND typewriter desks, at less than half price; choice tables, files, etc. Central Office Furn. Co., 427 S. Wabash-av.

6 MAHOGANY TOP 6 DRAWER DESKS, 30x50 inches; also 6 swivel chairs and 6 straight chairs; will sell all or separate. B. B. CLAYTER & CO., 69 W. Washington.

50 COUNTER HIGH STEEL FILES. MAhogany and walnut finish. Like new, at a give-away price. 110 La Salle-st.

DESKS, OFFICE FURNITURE, ALL DESCriptions. New and used filing equipment. Gallagher, Inc., 27 S. Franklin-st.

4 DRAWER STEEL FILES, $9.95; USED DESKS AT LOWEST PRICES. JULIUS BENDER, INC., 901 W. MADISON.

OVERSTOCKED WITH OFFICE FURNITURE, trade-ins, all reconditioned, reasonable offers. Quick. RELIABLE. 40 S. Wells-st.

ENTIRE FLOOR OFFICE FURNITURE, slightly damaged by fire; no reasonable offer refused. 228 S. Desplaines-st.

OFFICE EQUIPT., LGE. ASSORT. DESKS, chairs, filing cabinets, used carpets. North Side Desk Co., 616 N. Clark. Sup. 2088.

WANTED—DIRECTORS TABLE 15 FEET long. Mr. Stephan, Monroe 6172.

STORE FIXTURES.

Slightly used. Of every description. Save money. See us first. New fixtures built and in stock. Monthly payments. Plans. CHARLES BENDER COMPANY, 608-616 N. Wells-st. Superior 2361.

PARTITIONS, RAILINGS,

cabinet work. Mfrs. of high grade fixtures. HUETHER & CO., 4511 Grand, Alb. 4210.

BUY DIRECT FROM FACTORY; SHOWcases, wallcases, counters, mirrors, etc.; selling out used fixtures. CHAS. BOPACH & SONS, 1724-32 N. WINCHESTER-AV.

SHOW CASES, HOSIERY CASES, CARPETS, lighting fixtures, paneling, cash registers, chairs. Sacrifice. ELLING'S SHOE STORE, 181 N. Wabash-av.

CIGAR STORE FIXTURES FOR SALE—also tables and chairs. Call Spaulding 5926.

BEAUTY SHOP AND BARBERS' FIXTURES for sale; almost used; easy terms. RADAR CO., 1120 N. Wells-st. Ph. Diversey 0200.

BUTCHER OUTFIT, INC. 6X8 COOLER, scale, grinder, register, blocks; good condition; time payments. 1708 S. State-st.

FOR SALE—2 SULPHUR BATH CABINETS and massage table, like new; quick sale, $150. 441 W. 79th.

ELECTRIC LIGHT STORE FIXTURES FOR sale; brand new; half price. Newcas. 3657.

REST. FIX., SLIGHTLY USED, VITROLITE tops. 4837 Cottage Grove-av.

WANTED—PARTITION FOR OFFICE. ALSO storeroom, clear, for cash. Ph. Dan. 1702.

ONE 6 FT. CIGAR CASE; 1 L. CASE, GOOD any bus. best offer. 5423 Chicago-av.

FLORIST FIXTURES FOR SALE—BIG SACrifice. Bruns. 5372. 2469 W. Division-st.

BARTER AND EXCHANGE.

WILL EXCHANGE DEED ON MY N. S. property for good car. What have you? Call Seeley-water 3451, 9:30 to 12 p. m. or Frank. 1610, 9:30 to 12 a. m. Mr. Roberts.

HAVE BEAUTIFUL WOODED LOT, NILES Center, $450 equity. Consider orientals, rugs, d. rm. set. Address T 541, Tribune.

WILL ACCEPT AUTO FOR MY EQUITY IN choice Niles Center lot; all improvements in. Address X 214, Tribune.

BILLIARDS AND BOWLING

BILLIARD TABLES, NEW OR REBUILT; all prices and terms to meet all conditions. Buy direct from manufacturer and get best quality and lowest prices. Everything in billiard and bowling supplies. THE BRUNSWICK-BALKE-COLLENDER CO. 623 S. Wabash-av. Wabash 4020.

NEW AND USED BILLIARD TABLES. Easy terms. KREFFE & HAMER CO., 17 N. Wabash-av.

BOATS, YACHTS, ETC.

MOTOR BOAT MART.

World's largest permanent display of boats, engs., accessories. Open daily 10 p. m. Sat. and Sun. until 6 p. m. 2222 Diversey-pkwy.

CONTRACTS TO LET AND WANTED.

CEMENT FLOORS. FOUNDATIONS. ALSO mason work; house raising and remodeling. Phone Pensacola 2661.

PATENTS—PATENT ATTORNEYS.

PATENTS, TRADEMARKS, COPYRIGHTS. MILO B. STEVENS & CO., 53 W. Jackson-blvd Estab. 1864 Main office, Washington.

ARTS AND ANTIQUES.

BLUE COVERLET, OVER 100 YRS., PERF. cond., dresser, table, mirror, 6 wal. Victorian chairs. No dealers. Briar. 2360.

REAL ESTATE FOR SALE. CENTRAL.

FOR SALE—DEARBORN S. W. COR. ELM, 3 sty. brick and stone, remodeled, in perfect cond., for office or club; can be bought at ground val. PRUSSING & CO., Sta. 7190.

FOR SALE—STUDIO APART. SITE—100 ft. on Walton by 172 ft. thru to Oak. Zoned com. Samuel Cole. Central 5239.

APARTMENTS—SOUTH SIDE.

NEW AVALON 6 FLAT

100% rented, long leases; canvased walls, elec. refrigeration, crystal fixtures, tile baths, and kitchens, etc. Will accept your equity as down payment.

GLATT & MOLNER, 2612 S. MICHIGAN-AV. Calumet 3600.

SICKNESS COMPELS OWNER TO SELL

8 apt. corner bldg.; 3's and 4's on 50x125 ft. lot, near 3 lines of transportation, good stores, schools and churches; straight 1st mortgage; will accept bungalow or mtg. paper as part payment.

Also exceptional bargain in new 6 flat with tile and shower baths, elec. refrig., etc. Only $5,000 required. Ph. Vincennes 8000. Mr. Welches, for inspection.

18 APT. IN ENGLEWOOD.

For sale or trade for smaller clear property; 2s, 3s, and 4s, in-a-door beds, radio outlets, Frigidaire; block island. Eng. L. 69th-st. surf. and bus on Marq.-rd.

McKEY & POAGUE, 2100 E. 71st-st. [Mr. Hagan.] Plaza 2100.

4 FLAT BARGAIN

7943 S. Ada-st., 2-4 rm. apartment and 2-6 room apts. Just refinanced for 5 years. Cash or small trade for equity.

GLATT & MOLNER, 2612 S. Michigan-av. CALUMET 3600.

SOUTH SHORE COR. 2 APT.

Good building, 5 rooms each; sell cheap. Take small amount of cash and make very reasonable terms. No trade.

ED H. BURKE & CO., 750 E. 79th-st. Triangle 0900.

BACK TO PRE-WAR.

Michigan-av. 3 flat, 7-8-8 rms., 2 car gar., nr. 49th-st. Financed for 40 yrs. $4,500 cash buys equity, 2 mortgages, $14,000. See Hobbs & Grubb, 446 E. 47th, Atlantic 4610-11-12.

MAKE YOUR WIFE HAPPY.

Give her a brand new flat with Craftex walls, tile baths, electric refrigeration, large light rooms. A real bargain. Three flat bldg. at $22,500. $2,000 cash down takes it. 4 W. 79th-st. Stewart 2500. MR. CARELIN.

$10,000 CASH BUYS

equity in bl. gr. 6 apt.; front and rear sun par., elec. refrig., loc. in So. Shore e. of Stony Island, nr. Jackson Pk. May consider small trade. Midway 3300.

FOR SALE—NEW SOUTH SHORE 20 FLAT near Country Club; 100% rented; one blk. to surface and L. C. Need $15,000 cash. Will take smaller or vacant. Phone O'CONNOR, Vincennes 6920.

FOR SALE—1423 W. 62ND-ST.; MODERN 2 story brick with bsmt. flat; 2 car garage. Income $1,560; only $700 needed; bal. from rents. Phone FROEMKE, Prospect 4133.

FOR $8,000,

4 fl. brick bldg.; modern; 2 car garage; mtg. $6,500. 33d and Union-av. Blvd. 0774.

CAN'T BE BEAT!

SO. SHORE 6 APT., $41,000; SUN PARLS. Subject $2,600 1st mtge. Triangle 4501.

FOR SALE—69TH & GREGIEN-AV., 6-5 rms. flats rented. Bldg. will net over 15% on bargain price. So. Shore 0600.

FOR SALE—7816 PEORIA-ST., 4 FLAT, 40 ft. lot, garage. Normal 3008.

APARTMENTS—S. W. SIDE.

FOR SALE—BRICK 2 FLAT; NEAR 70TH and Western; 6-6 rooms, tile walls and bath; large lot; price $15,750. R. G. LOOMIS, Hemlock 8301.

APARTMENTS—NORTH SIDE.

BARGAIN.

18 apt., court bldg., in Edgewater; 100% rented; 1st mtge. $57,000; price $69,000; $6,000 cash.

READY & CORMACK, Edgewater 944 Irving Pk.-blvd. Lake View 6160.

CLEAN CUT INVESTMENT.

New cor. 36 apt., 1 block to trans.; exc. loc., 2-3-4-5 r. tile bath and shower. Friedrich refrig. $50,000; $15,000 to $20,000; for quick sale $185,000 $25,000 cash.

J. B. COOK, INC., Exc. Art. 5870 Broadway.

FOR SALE—BRK. 2 FLAT, 5-6; SLP. PCH.; 2 new furnaces; 3½ ft. lot; value increasing rapidly; owner will finance and take lge. lot; Wilson, nr. Robey. Mr. Keach, HAASE BOND AND MTGE. CO., 105 W. Washington.

2 FLAT—6 ROOMS.

Lot 50x173; 25 ft. liv. rms.; mod. Will sell for ground value. 1634 Farwell-av.

FOR SALE—NEW 3 APT. BLDG., 6235 N. Francisco; all 6 rms., 2 baths; elec. refrig., tile kitch. and bath, all latest appointments. Open for inspection.

FOR SALE—1½ FRAME ON CONCRETE; elec. bath; 3-4 rms., 1 car gar.; $6,200; cash $600; nr. Ham. and Bart. Alb. 1928 Irelein & Son, 1509 Barry-av. Ph. L. V. 1204.

FOR SALE—3 APT. BLDG.; BEST N. SIDE loc. fine cond.; inc., new stm. plant; sac. CORCORAN, 5500 N. Clark. Sup. 7000.

FOR SALE—FINE 2 APT., NEAR LOYOLA "L" sta., all the latest improvements. HARTUNG & CO., 1212 Granville-av.

FOR SALE—BEAU. NEW 6 FLAT; 3 BRK. gar., tile bath and kitchen, elec. refrig.; will trade for vac. or old impr. Shel. 8602.

FOR SALE—18 APT. BLDG., 4754 DOVER-ST. Price $570 P. DWYER, Monroe 6172.

FOR SALE—2 APT.; BRK.; H. W. HT.; 6-6 rms.; 1 blk. Loyola L. Sheldrake 3171.

APARTMENTS—N. W. SIDE.

9 APT. (4 ROOMS).

New corner building; latest improvements.

REAL ESTATE—SUBURBAN—WEST.

Berwyn.

New Oct. Brk. Bungalows.

Ornamental decorations, kitchen cabinet, latest features throughout. R. Johnson, Builder, 2502 Euclid-av., Berwyn, 3004.

FOR SALE—6 R. RES., NR. SCHOOLS AND L. cut, $1,500 to $7,950; must have $1,000 cash; terms. Edwards, 6807 W. 22d.

Brookfield.

IN CENTRAL BROOKFIELD

6 rm. residence, 1¼ blks. to C., B. & Q. station; lot 50x125; 2 baths; furn. heat; garage; cost the owner over $8,500; will take $6,500 for quick sale. Easy terms to responsible party. See this place today.

HENRY A. MILLER, Realtor,

Br. off. opp. Brookfield depot. Ph. Bkfld. 554.

NEW 5 ROOM HOUSE.

2 car garage, shrubs, corner lot, close to sta.; 20 min. to loop; will take $1,000 less than cost. Owner, 609 Lake-st., Maywood. Phone Maywood 3615.

FOR SALE—MODERN BRICK BUNGALOWS: furnace heat. C., B. & Q. R. and elec. trc. Owner on premises Saturday and Sunday, 213 N. Burlington-av., Brookfield. Phone 4907.

FOR SALE—MODERN BRICK HOUSES: hot water heat; steam and electric transportation. Owner on premises Saturday and Sunday, 213 N. Burlington-av., Brookfield. Phone 49-J.

FOR SALE—MODERN STORE, READY FOR 2d floor; near heart of business district on street car line. 109 Lincoln-av., Brookfield.

Downers Grove.

DOWNERS GROVE

BUSINESS FRONTAGE.

Large corner, 86x152; on Ogden-av., water, gas, elec., sidewalks, suitable for good store, high class inn, or other business; $830 cash, $40 mo. Address E M 415, Tribune.

BEAUTIFULLY WOODED,

100x298 in Downers Grove; you can't appreciate this without seeing; $400 down and $20 per mo.; will build for you if you like; write at once for free round trip tickets to look over. Address E P 273, Tribune.

5 ACRES,

$2,500; $500 CASH, $25 MO.

Located one block off Ogden-av., between Downers Grove and Naperville; lies high and dry and gently sloping; ideal for chicken farm. Address E P 520, Tribune.

Elmhurst.

FOR SALE—ULTRA MOD. 5 RM. HSE. AND gar. attach.; h. w. ht., tile bath, decor.; $10,500; $1,000 cash. Frye, 237 N. York-st.

FOR SALE — 6 R. BRICK HOME. W. J. Spiano; auto; large lot; all imprvts.; $6,500; terms; leaving city. Address X 447, Tribune.

Hinsdale.

FOR SALE—10 AC. MOD. COUNTRY HOME. 5 rms., 2 sun rms., h. w. heat, elec. lt., landscaped yard, all kinds of shrubs and fruit trees; high rolling land near Ogden-av. fine private home; excel. for people with dogs and horses. Phone owner, Hinsdale 460-Y-3.

FOR SALE—BY OWNER, 6 RM. FRAME residence; ideal location; priced for cash and quick sale. Address F F 72, Tribune.

La Grange.

FOR SALE—NEW ENGLISH STYLE 6 RM.; sun rm., fireplace, bookcases, brkfst. rm., cupboards, kitchen, 2 baths, 2-car gar.; $13,000. F. D. COSSITT & CO.,

8 N. 5th-av. La Grange 3580.

FOR SALE—NEW 6 RM. BRICK TILE roof, on deep, wooded lot. Owner must sell. Small down payment and easy terms takes this rare bargain. Address F R. Weisel Box 5, La Grange.

Lombard.

FINE RES. LOT

in Lombard, 89x160, corner Morningside and Stewart-avs., with improvements; streets paved; near Northwestern railroad; 5 blocks from Aurora & Elgin station. Will sacrifice. Half cash required. M. Cooper, 6857 Stony Island-av.

WORTH $16,000.

7 rm. colonial; mod.; oil ht.; firepl.; garage; large lot; best loc.; landscaped. Offered for $13,300. Address G D 56, Tribune.

Maywood.

The Best Buy in Maywood

by owner; reason for selling; any fair offer takes same; no brokers; 5 room stucco bungalow; near churches, schools and transportation. Owner on premises Sunday from 9 to 5. 1839 S. 4th-av., Maywood, Ill.

ANY DOWN PAYMENT

or your lot equity will be taken on my 6 rm. bungalow. Must be sold at once at a bargain price. Call 1 to 5 or 9 to 5 Sunday only. 436 S. 22d-av., Bellwood.

BUSINESS, APT. CORNER.

Madison-1st-av., 125x125; next to finest W. Side auto showrm. Big demand for apts. $30,000; take 1-3 down. S. R. BACON, 1009 1st-av.

$100 CASH, $39 A MO.,

incl. int.; 4 rm. bung.; built up nghbd.; furnace heat; bath; all improvmts.; lg. lot, 22 min. loop. Ph. Maywood 5615. Owner.

FOR SALE—MOD. 5 RM. BUNG., 2 CAR gar.; $7,450; $2,138 cash; attic, full bsmt.; $9,250; cash req. $2,000, bal. terms. Owner, 1931 S. 3d-av., Maywood. Ph. 5399.

FOR SALE—VACANT 300X125 INDUSTRIAL property; bargain. Haymarket 0203.

River Forest.

FOR SALE—A BARGAIN. BEST CASH OFfer buys River Forest brick home, 8 rooms, 4 bedrooms, 2 baths, 2 car garage. Lot 60x188. 918 Monroe.

Western Springs.

FOR SALE—WILL BUILD AND FINANCE to your order our choice lots or one of your selection; 16 yrs. exp. in "BETTER" HOMES. H. KRUMWIEDE & CO.

612 W. Burlington-av. La Grange 730-731.

Wheaton.

FOR SALE—BEAUTIFUL NEW COLONIAL liv. rm. brick, wrought iron stair rail; liv. rm., 14x26, marble firepl., French casement opening on brick terraced, recessed book shelves, beamed ceiling, corner china closets in d. r.; colonial downstair lav.; tiled firepl. place and twin closets in master chamber; brk. gar. Bargain. Terms if desired. REED M. CROOKS, Owner. Tel. Wheaton 1242.

IDEAL HOME.

All modern, large bungalow; enclosed porches; double garage; improvements; no assessments; $8,600; terms; near schools, golf courses. 818 S. Wheaton-av. Wheaton 946.

PRICE SLASHED TO SELL

new 6 rm. brk. home; tile roof, real firepl., oil ht., elec. refrig., 50 ft. lot, lawn, shrubs, 2½ blks. sta., schl.; $12,500; cash $500; bal. to suit. Owner, State 4975, to inspect.

FOR SALE—6 R. BRICK NORTH-AV. SUperbighway, $400 per ac., 8 blks. to Aur.-Elg. Sta. Miller Bros. Realty, 107 N. Main-st. Ph. Wheaton 99.

FOR SALE—2 RM. BUNGALOW 2 YR. old; fine loc.; 1st mtg. $3,500; only $6,750. Write Owner, Box 827, Wheaton, Ill.

Miscellaneous.

3 ACRES

ONLY $1,450.

Ideal place for chicken farm; located on C. B. & Q. R. R. to Ogden-av.; will sell on terms to suit. Act quick. This is a bargain. Address E K 415, Tribune.

2 ACRE CHICKEN FARM,

4 RM. COTTAGE.

$1,850; $375 each, $35 mo.; located on C. B. & Q., only 45 min. from Loop; 1 blk. off Ogden-av; wonderful bargain. Address E P 274, Tribune.

FOR SALE—BEHIND ON CONTRACT, SELL $3,500, 4 rm. hse., large lot; 1 blk. sta. Aur.-Elg., nr. Wheaton, for $2,650; $200 will handle. Address X 92, Tribune.

FOR SALE—MODERN FURNACE HEATED bungalows; good transportation. See owner on premises Saturday and Sunday, 8134 Whitney, Lyons, Ill. Phone 7182.

REAL ESTATE—SUB'N—MISCELLA'S.

HIGHWAY LOT,

346 FT. FRONT, 236 FT. DEEP.

$2,000; $400 cash, bal. $20 mo.; located on good highway near good suburb; only 30 min. from Loop. Address E O 346, Tribune.

SACRIFICE.

100 FT. FRONT ON HWY.

$650; $125 CASH, BAL. $6 MO. Want to sell at once, so if interested get in touch with me. Address E M 416, Tribune.

REAL ESTATE—ACRE PROPERTY.

4 ACRE BUY.

21 miles to loop; 3 blocks to Lake-st.; good black soil. Price $750 per acre. E. Z. terms.

GRAUE, 117 N. York-st., Elmhurst, Ill.

LOOK AT THIS 3 1-7 ACRES.

Restr., on hard road; elec., gas; corner, with running creek; 23 mi. W. of Loop & 5 min. to bus. Write J. HEINECK, 6248 N. Irving-av.

FOR SALE—WONDERFUL CHICKEN FARM, 16 ac. on highway nr. Elgin; gas sta., refreshment stand; sacrifice if sold at once. L. V. 3215. ROYAL, 555 Melrose.

FOR SALE—20-40 ACRES ON SKOKIE VAlley R. R.; original timber; beautiful park. MADDEN BROS., 140 S. Dearborn-st.

REAL ESTATE—SUMMER RESORTS.

ON LAKE GENEVA.

You want the best for the least amount of money. A real bargain for quick sale. Gentile, Address F K 371, Tribune.

FOR SALE—MUST SELL AT BARGAIN new cottage at Lake Catherine, nr. Antioch, 4 rooms, 100 ft. lakefront lot; will take Chicago lot in part payment of equity. Address E P 235, Tribune.

FOR SALE—BEAUTIFUL LAKE LOT, 40X 125, Southern Wis., west of Kenosha. Paved road; no assessments; price $150; $1.00 wkly. Class & Fraon, 105 W. Monroe.

FOR SALE—LAKE GENEVA BUNGALOW furnished, $3,900; bargain. Central 4106.

REAL ESTATE—SUMMER RESORTS.

For Sale by Owner

About 185 acres, ¼ mile lake frontage, Northern Wisconsin, Eagle River section; 65 acres vacant; beautiful site for private home or club; consider trade. F. G. GRAHAM, 1158 N. Clark-st.

BEAUTIFUL HOME ON CRYSTAL LAKE

With 109 ft. riparian rights, concrete seawall; living room 35x20; 60 ft. porch, large slp. porch, 4 bedrooms, attached heated garage, oil burner, water softener, gas, h. w. heater. Unusual chimney and fireplace. Beautifully landscaped garden. Boats. On private road near Country club which has two 18 hole golf courses. Can be purchased furnished or otherwise. Call C. L. 289 for appt.

Cottages—Sale or Rent!

4 to 9 rms., furn.; city water, elec. lt.; riding horses; wonderful beach. Tennis, golf, dancing. 3 mi. n. of Valparaiso, Ind.

BLACKHAWK BEACH, FLINT LAKE.

CLOSING OUT, SALE.

Lake lots, $133; $2 weekly on large spring fed lake at Radine Co., Wis.; 2 hrs. from Chicago. Address B A 544, Tribune.

MARCH OFFER.

Beautiful lake lot; sandy beach; 35 miles from Chicago; $195; your own terms. Address D G 584, Tribune.

REAL ESTATE—FARM LANDS.

Florida.

$15 PER ACRE.

Fertile Florida farm lands, close to Miami, 20,000 acres, 10 acre tracts, $50 cash, $10 monthly. Good roads. Write Tropical Land Co., 613 Olympia Bldg., Miami, Fla.

Illinois.

FOR SALE—120 ACRES, STATE HIGHWAY. Good 7 rm. house, hardwood floors and furnace, well and cistern, shade and fruit trees; 2 car garage, milk house, poultry house, barn with cement floors and stone wall for 8 horses and 20 cattle. New silo and other buildings. One mile from popular lake with bathing, fishing and golf. Within 3 miles of 2 good towns; owned by aged widow; $100 per acre; 1-3 cash, balance 5 yrs. with no payments. Box 64, Antioch, Ill.

FOR SALE—CLOSE RANGE OF ANTIOCH. 200 acre farm, state highway 8 rm. hse., well and cistern; nicely surrounded by virgin timber, milk house, garage, 2 poultry houses; barn 30x120, with stone walls and cement floors; room for 70 horses and 60 cattle; 2 silos; corncrib 20x30; sheep shed, 20x32; implement shed, 20x30. All black soil, tiled, fenced and cross fenced; must be sold, $100 per acre, 2-3 cash, bal. terms. Box 341, Phone 66, Antioch, Ill.

FOR SALE—20 ACRES WOODS, 4 BLOCKS from station; will divide; $200 per acre. Tel. Central 4715.

Iowa.

FOR SALE—IOWA FARMS.

Responsible mortgage loan organization owns ten improved, well located Iowa farms; will sell at low dollar for half cash to reliable parties, balance first mortgage at low rate; no trade considered. Give particulars first letter, amount you can invest and what part of state you prefer. Appointment will be arranged. Address F H 130, Tribune.

Michigan.

FOR SALE—ONE OF THE NICEST LITTLE farm homes in S. W. Mich.; 32 acs. fertile land; gd. 6 rm. hse., new barn, henhse.; fruit; close fishing lake; only $3,700; $1,750 down. Address E L 538, Tribune.

FOR SALE—120 A. ON MAIN RD., 2½ MI. town of 7,000, S. W. Mich.; 7 rm. house, other bldgs.; team, 10 cattle, hogs, all tools; $5,000; terms. Roessler, 5 N. La Salle.

FOR SALE—25 A., 1¼ MI. TOWN; GOOD hse., brn., best soil; $2,250, $200 cash, $25 monthly. Evans & Son, Fremont, Mich.

FOR SALE—5 A. CHICKEN-FRUIT FARM, 6 r. hse., barn, granary, $1,750, $250 cash, $10 mo. Evans-Tinney Co., Fremont, Mich.

FOR SALE—45 A., U. S. 12; MOD. BLDGS.; gas sta.; 40 A. fruit; owner. Address K F 17, Tribune.

Montana.

FOR SALE—OR TRADE—480 ACRE IMproved cattle ranch, in Smith River Valley, Montana; reas. Address T 665, Tribune.

Wisconsin.

WITH $300 OR $400

You get started on good farm land near lakes, markets, and towns. Write

EDWARD HINES FARM LAND CO., Room 2100, 100 W. Monroe-st., Chicago, Ill.

FOR SALE—RAILROAD LANDS IN UPPER Wisconsin, priced low; easy terms. Send for write for Booklet No. 53 and reduced fares. SOO LINE LAND DEPT., Room 815, 112 W. Adams-st.

WONDERFUL BARGAIN.

An ideal location for a country estate; near lakes; lies high and dry. Address K K 4, Tribune.

FOR SALE—35 ACRES WITH 800 FT. frontage; good fishing lake; well timbered; bargain $450, only $50 cash. Byron Selden, Grantsburg, Wis.

FOR SALE—GOOD 80 ACRE FARM, 1½ miles from store, mails, factory and railroad station; gd. land, fair bldgs. Will sell cheap. Address K K 43, Tribune.

FOR SALE—85 ACRE FARM ON U. S. 10 highway, 3 miles west of Waupaca, Wis.; 20 head of Guernseys; trout stream through farm. Address Box L, Waupaca, Wis.

FOR SALE — IMPROVED FARMS AND farm lands at bargain prices. Address 600 Skidmore-Riehle Land Co., Marinette, Wis.

Miscellaneous.

MONEY MAKING FARMS.

Strout's Catalog 1,000 Bargains.

JUST OUT. 553 pictures, 134 pages. Gas stations, boarding houses, camps, homes, and profit producing farms, equipped; 22 states. $22,000, YEAR'S RECEIPTS FROM gas station and store; 22 acres; near lake, large camp grounds; equipment and stock included; $3,500 takes all. Details and picture page 107. WRITE NOW for FREE copy. STROUT AGENCY, 7-J South Dearborn-st., Chicago, Ill.

11,633 acres—$2.50 per acre.

Box 444, Homewood, Ill.

BUILDING MATERIALS.

PLASTER BOARD—ALL SIZES, VERY REAS. Nails and filler free; del. Seeley 1200.

REAL ESTATE WANTED.

For Cash.

WANTED — REAL EQUITIES IN LOTS, bldgs. and land anywhere U. S. Will give CASH and CLEAR DEED to high grade improved vac. 132 W. Madison, Suite 707.

WANTED—BARGAINS—

WE BUY PROPERTY FOR CASH.

C. E. HILL & WOLF, 2266 N. Clark.

WANTED—BY FARMER FOR FARM, 60 to 120 acs. well impd. corn land, Ill., Ia.; barg. for cash. Address X 525, Tribune.

WILL PAY CASH FOR WELL LOCATED acres; must be a bargain.

Address E L 552, Tribune.

WANTED—SUBURBAN LOTS, CLEAR, OR equities; send details and price; act now. Address A D 540, Tribune.

To Improve.

BUILD NOW—NO CASH.

Will build bungalow or flat on your lot without a down payment.

PAY LIKE RENT.

Let me show you plans and complete houses I have built for others. No extras. No commissions. Personal to all.

H. FINEGOLD,

4704 N. Sawyer. Keystone 2487-8860.

NO CASH NECESSARY

Responsible contractor will build bung. apts. or stores on your lot, and furnish all cash; small monthly payment; no extras; no commission; satisfaction guaranteed; 15 yrs.' experience. Address G J 94, Tribune.

WHY WAIT? BUILD NOW.

No cash necessary. Reliable builder will build flats or bungalow on your lot, plans submitted, low price. Neal Meyer Melin, 4704 N. Sawyer-av., Juniper 3570.

WANTED — REPUTABLE CONTRACTOR with exceptional financing connection will build on your property and take payment out of the rents. Address D G 583, Tribune.

By Brokers.

WE SPECIALIZE

in the handling of equities of any kind, any place. Have sold and exchanged thousands of dollars' worth for our satisfied clients. Write or see us for particulars. NATIONAL INCOME ESTATES, 1132 Straus Bldg., 310 S. Michigan-av., Chicago.

WANTED—HYDE PARK OR WOODLAWN property. We have ready cash buyers.

C. W. HOFF & CO., 1348 E. 55th-st.

WANTED — LARGE APARTMENTS OR business property.

FRANKENSTEIN & CO., 110 S. Dearborn-st.

REAL ESTATE FOR EXCHANGE.

Apartments.

WILL EXCHANGE FOR WHAT HAVE YOU, my $5,000 equity in brand new de luxe 2 apartment bldg., just completed; separate ornamental entrance to each apartment; like private home; 5 rooms downstairs with extra large southern exposed dining room; 6 rooms upper floor, including studio with real stone fireplace; a wonderful home or investment. Will deal quickly with private party only. Address D E 557, Tribune.

Frame 4 Flat—Will Trade

for 2, 3 or 4 flat brk. So. Side, 3-6s 1-5; stove ht.; ann. rental $1,332. All rented. 2 car garage.

WOODRICH BROS., PLAZA 1200.

THREE STORY BRICK BLDG. AND BASE., 3-6 room apts.; modern; sub. to 1st mtge. only. Owner will trade for farm or acreage near Chic. BRICE REALTY CO., 1928 W. Division-st.

WILL TRADE MY APT. BLDG. EQUITY, fireproof, all rtd., at cash value; Al location, for vacant honestly valued. Address D G 585, Tribune.

EXCH. NEW 13 APT. BLDG. STBY. 1ST MTG. ONLY. APPLY ROOM 608, 134 N. LA SALLE-ST.

EXCH. 2 FLAT, MODERN CLEAR, FOR equipped farm. Address T 474, Tribune.

REAL ESTATE FOR EXCHANGE.

Business Property.

STORE AND 2 FL. ON IRVING PK.-BLVD.; rented; $10,000 1st mtg.; trade equity, for smaller or clear vacant. See Karling.

WATSON BOND & MORTGAGE CO., 5624 Irving Park-blvd. Pens. 5900.

WILL EXCHANGE EQUITY IN DEVON-AV. business property, west of Western—for modern flat building, subject to first mtg. HENRY E. STRASSHEIM & CO., 5000 Broadway. Longbeach 5991.

FOR EXCHANGE—6 STORES, 10 APTS., 4 car gar.; lot 100x170; income $14,000; first mtg. $80,000. What have you for $40,000 equity? Address E O 406, Tribune.

FOR EXCHANGE—15 STORES, 42 APTS.; 1 yr. old; income $47,000; one mtg. $225,000; must realize $25,000 cash. Price $305,000. Address E O 407, Tribune.

Farms and Acres.

SALE OR TRADE.

1,080 acre, clear title ranch, Montana, for apt. bldg., small hotel or summer resort. Address K F 166, Tribune.

Houses.

6 ROOM BUNGALOW

7354 MERRILL-AV.

The walls and ceilings are entirely canvased; hot water heat; covered radiators and electric refrigeration. Will finance to suit.

GLATT & MOLNER,

2612 S. MICHIGAN-AV. CALUMET 3600.

SALE OR TRADE.

Equity 6 room brick house, South Side, well financed by owner. What have you? Address X 365, Tribune.

FOR EXCH.—CLEAR 5 RM. BUNGALOW IN Jacksonville, Fla., for small Chi. prop. Address JOHN CONDELL, 3007 Southport-av.

8 RM., N. S.; LOT 37½X140; 3 CAR GArage. Trade for apts. in the U. C. district. Address C N 278, Tribune.

WILL TRADE MY COTTAGE, BUNG., BUS. 2 or 3 flat for farm, exc., bus. or other real estate. 2031 W. 35th-st. Lafay. 0909.

Vacant.

SEVERAL SMALL PIECES OF VACANT in Chicago district. Sizes range from 120 foot lots up to 5 acre tracts at prices less than actual value today. I will accept in payment any of the following articles for which I have immediate use: A tract of land anywhere in the United States or a good summer resort location, or a good auto, or any income producing security. Furnish best references and guarantee title by Chicago Title & Trust Company. Address F G 151, Tribune.

APARTMENT

building or equities in same taken in trade as part payment in $50,000 North Shore vacant properties; clear, well located; call immediate deal. Address F H 492, Tribune.

YOUR FAR OUT, SLOW DEVELOPING property can be used as part payment on close-in North Shore property. 3 blks. to station; fast electric trains. Address F M 365, Tribune.

WILL GIVE YOU DOLLAR FOR DOLLAR for your unlisted hard to move stocks and bonds as part payment on my close in North Shore lots; 2 blks. from fast elec. trans. Address A S 180, Tribune.

WANTED—FLORIDA OR SUMMER RESORT prop. in exch. for my vacant Waukegan lots close to future world harbor; give full details. Address E L 427, Tribune.

HAVE $50,000 CLEAR VACANT NORTH Shore lots. Will accept equity in flat building or improved property as part pymt. Address F H 151, Tribune.

WILL ACCEPT DEED—OR EQUITY ON out of town property as part payment on my lot near Glencoe, 2 blks. from station. Address A S 181, Tribune.

HAVE $25,000 IN CLEAR VACANT PROPerty North Shore. Can take up to $16,000 in other property in trade. What have you? Address F G 145, Tribune.

WILL TRADE VACANT PROPERTY CLOSE to one of the choicest intersection corners; consider 2 or 3 flat or modern bungalow; no brokers. Address F P 134, Tribune.

WILL GIVE 4 LOTS—MASON AND OAKton, as part payment to build 5 room summer cottage in north suburb. Address F P 137, Tribune.

WANTED—SMALL FARM OR RESORT LOT in exchange for my city lot. No brokers. Address F F 557, Tribune.

Miscellaneous.

WE HAVE EXCLUSIVE CONTRACTS TO buy, sell or trade everything in real estate in and around Chicago and other states. Flats, apts., hotels, acres, city and suburban vacant, farms and ranches. We can put position to deliver if deal is fair to both sides. We do not solicit listings. It will pay you to submit your problem to us. Consolidated Bond & Mortgage Co., 72 W. Washington.

EXCH.—GOOD BUS. OR APT. PROPERTY for 1 or one mtg. for my 40 acre farm on high class fireproof bldg. on N. Side, nr. lake. Mail particulars on what you have. Address E K 508, Tribune.

EXCH.—5 APT. NORTH, WITH ONE MTG., for good 2d mtg. paper. For attention give address of bldg. you have. Address F C 506, Tribune.

CAN USE EQUITY OR DEED TO PROPerty within 200 mi. of Chicago, to apply as part payment on my choice North Shore property. Address D E 460, Tribune.

TO LEASE & WANTED TO LEASE.

Sacrifice to Clear Estate.

85 year leasehold, E. 51st-st. Apply E. S. & J. W. Cummings, First National Bank Bldg., 33 S. Clark.

TO LEASE—MODERN 18 APT. BUILDING of 2-3 rooms in Howard-st. district, suitable to furnish 10-15 year lease at reasonable rent. MR. GROSS, of Collyson 2300.

3 RM. FLAT, LGE. SUNNY STEAM HT.; $200; rt. $35. All tran. V. B. 4648.

REAL ESTATE LOANS.

SECOND MORTGAGE LOANS

This old established industrial banking house, which has served so many others in Chicago, is now prepared to take care of second mortgage financing for you.

Low rates; prompt service; come in any day.

TRUSTEE SYSTEM SERVICE

63 E. ADAMS (2d floor).

2223 N. ASHLAND-AV., nr. Belmont.

3231 W. MADISON-ST.* nr. Kedzie.

818 W. 63D-ST., near Halsted.

LOANS ON VACANT LOTS.

IN AMOUNTS OF $300 TO $1,000. WE SPECIALIZE IN NILES CENTER AND ADJOINING AREA.

If your lot is paid for or if the proceeds of the loan will pay off any indebtedness, we will loan you 1-3d of its value, based on our appraisal.

WITBOLD INVESTMENT CO., 134 N. La Salle-st.

MONTHLY PAYMENT CONTRACTS

on small homes bought by

WM. F. PELHAM CO.,

111 W. Monroe-st. Central 6702.

WE LOAN $100 OR MORE

on vacant or improved to pay taxes, assmts., interest, prepayments, remod.; no co-signers; 6 to 24 mos to pay. Also 1st, 2d mtgs.

DAVIS PLAN LOANS,

160 N. La Salle-st. Rand. 3891. Rm. 1718.

2D MORTGAGE LOANS

in one day; 6% int.; easy payments; no title cost. We buy or loan on mtgs. and contracts. Established 1900. Ask any bank about us.

SIMMONS BROS., 69 W. Washington-st.

NO COMMISSION

on better grade first mortgages. 2d mortgages through our subsidiary.

DOVENMUEHLE, INC.,

105 S. Dearborn. Central 6393.

INSURANCE FUNDS TO LOAN ON CHIcago property at 5½ and 6% interest.

Courtney R. Gleason & Co.,

120 S. La Salle-st. Randolph 4404.

First Mortgages Wanted.

Constn. or refinancing N. W. Side prop. Reasonable Rates.

BEESLEY BOND & MORTGAGE CO., 4219 Irving Park-blvd.

2D MORTGAGE LOANS, 5% COMMISSION. 6% int. on homes and apts., Chgo. and suburbs. Owen T. Van Camp, Pres. Pres. MERCHANTS' ACCEPTANCE CO., 29 S. La Salle. Randolph 5686.

LOANS ON VACANT LOTS.

Bring title papers. No brokers.

GEO. BILHORN & CO.,

1700 1st National Bank Bldg. State 5141.

1ST MORTGAGES—2D

H. GROSSMAN & SON,

1082 First Natl. Bank Bldg. Central 4183-6.

LADY WITH FUNDS WANTS GOOD FIRST and second mortgage loans; monthly payments of straight loans; 6% interest; low commission. Address T 519, Tribune.

4% Comm on 2d Mtg. Loans.

VACANT 1ST MTGES. L. B. HOFFING, 10 S. La Salle-st. Call after 1. State 6815.

PRIVATE PARTY WILL MAKE 2D MTG. loans $500-$5,000; reasonable rates; quick service; easy monthly pays. E. FANTUS, 525 S. Dearborn. Harrison 8246.

SECOND MORTGAGES — LOWEST RATES. Quickest service, longest maturities. REPUBLIC REALTY MORTGAGE CORP., 110 S. Dearborn-st. Central 4804.

$100 TO $2,500 TO LOAN TO OWNERS of houses and small apartment bldgs. 155 N. Clark-st., Room 505. Central 5534.

1ST MORTGAGES 2D

SOL. H. SIEGEL & CO., NOT INC. R. 501. 30 N. La Salle-st. Franklin 2959.

LOANS TO PROFIT SHARERS. MAKE AND sell 2d, 2d and 3d mtgs. Contracts. R. 1116, 134 N. La Salle. Ran. 1187.

FIRST MTGE. LOANS QUICKLY MADE ON improved Chicago and suburban real estate. MEAD & COE, 69 W. Washington-st.

PRIVATE FUNDS FOR REAL EST. LOANS. WILL J. BELL, 60 W. Washington-st. Randolph 3543. Central 2579.

2ND MORTGAGES, 2 TO 5 YRS., PAYABLE monthly, com. 3% per yr. Albany 0850.

REAL ESTATE LOANS.

SECOND MORTGAGE LOANS

President Hoover has always been a thinking man and he has always been a doing man.

Mr. Hoover said to Mr. Rosenwald: "It seems to me that the rates charged on second mortgage loans to the modest home owners are entirely out of range with the costs in other real estate financing."

Mr. Rosenwald is a thinking man and Mr. Rosenwald is an understanding man, as well as a doing man.

Mr. Rosenwald had some conversations with Mr. Walling, President of the Chicago Morris Plan Bank in which he suggested to Mr. Walling that if the funds were made available would the Chicago Morris Plan Bank help to work out the problem and relieve the burden of excessive costs on the modest home owner of Chicago?

There is no institution in this city which has a more sympathetic understanding of the intimate family problems than the Chicago Morris Plan Bank. There is no institution in this city where taken greater delight in tackling any job, no matter how hard, if it is going to help Chicago families to get ahead.

Consequently it gave Mr. Walling, President of the Chicago Morris Plan Bank, great delight in undertaking to prove President Hoover's contention that second mortgage rates were too high.

So that is the way we happened to be interested in second mortgages.

For Mr. Rosenwald placed at the disposal of a group of men who are directors of the Chicago Morris Plan Bank a fund of $1,000,000, to be used in this enterprise. The original rates which we charged were from 40% to 60% lower than the rates charged by others in Chicago, but we found that the rates could be even lower, and they have been reduced three times. Today they are 6% accruing interest and a commission of

$35.00 per $1,000 for 1 year.
$65.00 per $1,000 for 2 years.
$90.00 per $1,000 for 3 years.

It is obvious that any thoughtful, thrifty home owner in this community who desires second mortgage financing will find our plan well conceived and scientifically constructed. He will also find that our rates are unquestionably the lowest rates in Chicago.

We will be delighted to have you place your problem before us.

The Chicago MORRIS PLAN BANK Agent

21 N. La Salle-st.

Franklin 5700.

The relationship of the Chicago Morris Plan Bank to this project is expressly one of agency, in which none of the assets or liabilities of the bank itself are involved.

Real Estate Owners Can Borrow

$200 to $2,000 from this old established State Bank for the purpose of paying taxes, acquiring title to property still on contract, building improvements, refinancing, etc. DON'T PLACE A SECOND MORTGAGE ON YOUR PROPERTY UNTIL YOU HAVE INVESTIGATED OUR PLAN. It is simple and dignified and free from annoying delay.

BRING YOUR LAST TAX RECEIPT OR YOUR DEED FOR THE FIRST INTERVIEW.

Humboldt State Bank

2722 W. NORTH-AV.

Open Tuesday and Saturday evenings.

1ST AND 2D MORTGAGES—

Lowest Rates and Payments.

TRADE BOND & MTGE. CO.

120 S. La Salle. Central 5246.

MORTGAGES.

FOR SALE—JUNIOR MORTGAGE GOLD NOTES.

In denominations of $50 to $1,000, yielding 8%. Guaranteed payment as to principal and interest by

GLATT & MOLNER, BUILDERS AND GENERAL CONTRACTORS, 2612 S. Michigan-av.

Call Calumet 3600, Investment Department, R. E. Selp.

1ST AND 2D MORTGAGES FOR SALE; highly responsible Oak Park builder desires connection with a few private parties in his district for same, uninflated mortgages. We can both save money. PHONE EUCLID 8342.

BONDS FOR SALE.

I have some 6½% first mortgage gold bonds that I must sell and realize some money out of them at a discount. Address G G 114, Tribune.

JUNIOR MTG. GOLD BONDS TO YIELD 8%; guar. as to interest and principal. CRIST & DUNHAM.

6843 Stony Island. Hyde Park 6859.

$2,500 6% FIRST MORTGAGE. WELL SEcured on Beverly Hills property; will sell so as to purchaser about 8%. Address D F 470, Tribune.

HAVE $6,000 2D MTG. BONDS ON NORTH and South Side bldgs., due 2-3 yrs., 6-8% int.; sell at 20% discount. Lake View 5708.

FOR SALE—1ST MTGS. ON IMPR. CITY vacant, to net 8%, $500 up; no brokers. LAWRENCE ROMANO, Franklin 7650.

FOR SALE—2D MORTG., $6,500; MTHLY. pmt. $100 and int. 6%; 2 yrs.; gilt edge; liberal disct. Address X 458, Tribune.

WILL SELL $5,000 MONTHLY PAYMENT second mortgage due in three years for $4,800. Phone Pensacola 0707.

LOANS,

Personal, Property, and Salary.

LOANS—$50 TO $300

ON HOUSEHOLD GOODS, SALARY, ETC., AT FOLLOWING LEGAL RATES:

$50 loan, pay back	$59.63 in 10 mos.
$100 loan, pay back	$119.25 in 10 mos.
$200 loan, pay back	$238.50 in 10 mos.
$300 loan, pay back	$357.75 in 10 mos.

Get the full amount of your loan; no deductions; no commission.

No investigating among friends, neighbors or where you work. Strictly confidential.

C. C. ERD

25 N. DEARBORN. ROOM 510. PHONE CENTRAL 4733-4734.

LOANS, SALARY AND FURNITURE.

We realize when you are in need of money you want it at once.

It is our aim to make all salary loans on your first call at our office. Furniture loans made the same day you apply.

IMPERIAL CREDIT CO.

UNDER STATE SUPERVISION.

5TH FLOOR, 58 W. WASHINGTON. CENTRAL 3771.

YOU CAN BORROW

$10 TO $300

TODAY AT LEGAL RATES.

SALARY LOANS

WITHOUT PUBLICITY.

FURNITURE LOANS

WITHOUT ENDORSERS.

1 TO 20 MONTHS TO PAY.

ESTAB. 31 YEARS. STATE SUPERVISED.

MASON FINANCIAL CO.,

8 S. DEARBORN-ST., ROOM 910.

PH. CENTRAL 5059, LONGBEACH 0151.

7%—PERSONAL LOANS—7%

$50 AND UP.

24 HOUR SERVICE.

SUPERIOR LOAN & MTGE. ASSN.,

Suite 325-7 Independence Bank Bldg. 3159 W. Roosevelt-rd. Roosevelt 4058.

$1.00 TO $1,000 LOANED

on diamonds, watches, jewelry, and silverware at 1% a month; no extra charge FIRST STATE PAWNERS SOCIETY. 42 S. CLARK-ST. SOCIETY.

FURNITURE OR SALARY LOANS. Prompt, Confidential Service. LEGAL RATES.

T. B. WARD,

8 S. Dearborn-st., Rm. 612, Randolph 2060.

BUSINESS LOANS

to Factories, Shops, Stores, Restaurants, Laundries, Furniture Mfg., Houses on fix.ures and equipment. Easy time payments. F. MOLAND, 5th fl., 215 W. Randolph. Fran. 1906.

LINCOLN LOAN COMPANY.

4801 N. KEDZIE-AV. IRV. 9880.

4010 W. MADISON-ST. NEV. 1180.

6240 S. HALSTED-ST. WENT. 8749.

SALARY LOANS—LEGAL RATES.

MR. MILLS

155 N. Clark-st., Room 605. Cent. 5534.

FAMILY LOANS $10 TO $300.

BENEFICIAL LOAN SOCIETY,

24 N. Crawford-av. Nevada 0589.

LOANS.

Personal, Property, and Salary.

WE SAVE YOU NEARLY 1/3

ON

Loans $10 to $300

We Are Pleased to Announce a Sharp Reduction in Our Rates from

3½% TO 2½% PER MONTH.

You can now borrow from us at a saving of nearly one-third over our former rate, and almost one-third less than the lawful rates.

HERE IS THE COST:

Under our new Reduced Rate on Loans payable in 20 equal monthly payments

$ 50—Average monthly COST.	$ .66
$100—Average monthly COST:	1.32
$200—Average monthly COST:	2.63
$300—Average monthly COST:	3.94

Other amounts up to $300 at same proportionate rate. Loans may be paid in full at any time and you pay only for actual time you keep the money.

HOW WE MAKE LOANS.

We make loans up to $300 on household goods to men and their wives for domestic use. We do not require outside signers—signature of husband and wife all that is necessary. Employers, relatives, friends or tradespeople are not notified—no one need know.

Information Cheerfully Given.

Household Small Loan Co.

77 W. WASHINGTON-ST., Cor. Clark. Room 702, Chicago Temple Bldg. Telephone State 0151.

736 E. 63D-ST., 2nd Flr., nr. Cottage Grove-av. Phone Fairfax 2839.

4710-18 IRVING PARK-BLVD., cor. Lincoln-av., Room 207. Ph. Buck. 1008.

1951 IRVING PARK-BLVD., cor. Lincoln-av. Room 212. Ph. Buck. 1008.

6255 S. ASHLAND-AV., cor. 63d Phone Republic 7049.

2½% Loans

You save one per cent a month by borrowing from HOUSEHOLD.

HERE IS THE COST:

ON LOANS PAYABLE IN 20 EQ

AUTOMOBILES—GASOLINE.

CADILLAC

EVANSTON BRANCH

1810 RIDGE-AV.

Phone Rogers Park 9132.

CADILLAC 341 CONVERTIBLE COUPE, '28. This ultra-smart 2 pass. with rumble seat newly refinished in attractive green, the black leather upholstery has appearance of new. Wire wheels with nearly piece of new. Wire wheels with nearly new Goodyears. Chromium plated metal. Cadillac accessories. The 90 degree, V type, 8 cyl. engine performs faultlessly. 90 day warranty. Wonderful value at $2,700.

CADILLAC 341 IMPERIAL SEDAN, 1928. The original finish in beautiful blue and the luxurious interior have appearance of new. Black leather driving compartment. Ideal for owner-driver or chauffeur-driven equipped. Excellent mechanically. Carries a 90 day warranty. Attractive value at $2,350.

CADILLAC 314 COUPE, '27. THE STYLISH 5 pass., smartly finished in green, with luxurious brown interior. Has Firestone tires, spare, Lorraine spot and all Cadillac equipment. Is mechanically reconditioned by us. Carries a 90 day warranty. Now only $1,750.

CADILLAC 314 SEDAN, 5 PASS., 1927. The original green finish and splendid brown mohair interior give one new car appearance. 5 Royal tires, spare, heater, and full equipment. The 90 degree, V type, 8 cyl. engine is exceptional, and warranted for 90 days. $1,700.

LA SALLE 1927 PHAETON. SMARTLY finished in red and black, excellent red leather upholstery. U. S. Royal cords and full La Salle equipment. The swift, powerful engine reconditioned, carries a 90 day full engine reconditioned, carries a 90 day warranty, wonderful value. $1,350.

STUDEBAKER PRESIDENT SEDAN, 1928. The 7 pass. attractive appearance, in tan duco with tan broadcloth interior to match, has disc wheels with Firestone tires, spotlight, and all Studebaker equipment. The powerful motor is smooth and quiet, only $1,275.

USED CAR ANNEX

$50-$8 S. MICHIGAN-AV.

Phone Calumet 6644.

CADILLAC 314 CUSTOM BLT. SEDAN, '27. The magnificent 5 pass. has new car appearance in beautiful dark blue finish, white striped wire wheels, and fenders, luxurious brown mohair interior. Goodyear tires, spare, trunk rack, Lorraine spot and all Cadillac appointments. The 90 degree V type 8 cyl. motor performs with true Cadillac precision. Outstanding value. $1,850.

GRAHAM PAIGE 8 CYL. SEDAN, 1929. The 7 pass., so carefully used that the dark green finish, nickel work and tan broadcloth interior do not show mark or blemish. Has mirror, steering wheel as almost new U. S. Royals, fender wells, Lorraine spot, snubbers, trunk rack, bumpers. In fact, is very best mechanical condition. $1,875.

Many Others, $100 Up.

May be purchased from income—the easy G. M. A. C. plan. Your car in trade.

Open Evenings and Sundays.

LA SALLE

PRICES SHARPLY REDUCED

NASH ADVANCED 6 SEDAN.
PAIGE SEDAN.
CADILLAC 63, 2 DOOR SED.
JEWETT SEDAN.
OVERLAND 6 COACH.
WHIPPET 6 COACH.
FORD COUPE.
MAXWELL SEDAN.
WILLYS KNIGHT SEDAN.
REO SEDAN.
CHANDLER SEDAN.

MANY OTHER ATTRACTIVE LINES OF COUPES, COACHES, AND SEDANS. BUY NOW AND SAVE MONEY.

THOS. J. HAY, Inc.

[WILLYS KNIGHT DISTRIBUTOR].

2523 MICHIGAN-AV.

VICTORY 8209.

MURPHY MOTORS

OFFERS THE FOLLOWING GUARANTEED CARS:

1927 Auburn 8-88 Sport Roadster.....$675
1927 Buick Towne Brougham.....985
1927 Chandler Standard Sedan.....850
1927 Chrysler 70 Sport Coupe.....985
1927 Chrysler 72 Sport Coupe.....985
1927 Chandler Big 6 Sedan.....875
1927 Chevrolet Coupe.....395
1927 Dodge Senior 6 Sedan.....595
1927 Essex Coach.....525
1927 Essex Sedan.....550
1927 Jordan Line 8 Sedan.....1,250
1927 Nash Model 400, Stand. Coupe.....795
1927 Oldsmobile Sedan, 4 door.....750
1927 Pontiac Landau Sedan.....795
1927 Willys-Knight Light 6 Sedan.....750

327 Milwaukee-av.

At Crawford. Terms, Trade.

BARGAINS AT 7424 Stony Island-av.

1927 Lincoln Dietrich 7-p. sedan.....$1,550
1927 Buick 314 Sedan; 5 pass.....1,250
1927 Packard "6" Sedan; 5 pass.....1,250
1927 Marmon "6" Rdstr.; like new.....785
1927 Studebaker Dictator Sedan.....635
1927 Auburn 6-66 Sedan, exce. cond.....525
1927 Chrysler 60 Sedan, like new.....465
1927 Erskine Sedan, 4 door, Al cond.....465
1927 Buick 5-pass. Sedan, perfect.....385
1927 Essex Sedan, just like new.....385
1927 Chrysler Roadster, rumble seat.....385
1927 Franck Torpedo Rdstr.....395
1927 Chevrolet Coupe, perfect, exce. cond.....265

All cars guaranteed. Open evenings.

EASY TERMS OR TRADE.

PHONE HYDE PARK 4300.

$20—DOWN—$20

Buicks, Nashes, Chryslers, Dodges, Chevrolets, Cadillacs, Lincolns, Oakland, Studebakers. 100 others to choose from.

ALL LATE MODELS.

$20 is all you need in cash. Bal. 18 mos.

2022 N. California-av.

Open evenings and all day Sunday.

SALE—$50 TO $75.

Jewett Sedan.
Jewett Touring.
Kissel Speedster Sport Touring.
Studebaker Special 6 Touring.
Jewett Touring.

GRAHAM PAIGE DEALER.
2484 MILWAUKEE-AV. ARMITAGE 1400.

WAREHOUSE SALE!

Brand new 1928-29 model automobiles, at TREMENDOUS SAVINGS. Huge surplus. E Z terms. Popular makes. Limited supply. Doug. 1560-1561. Buy at 501 S. 39th st. Open 9 to 9 p. m.

NOVAK & SWANSON.

1928 Hudson Brough., refin. Al.....$845
1928 Studebaker Spec. 6 Coach.....225
1927 Chevrolet Coach.....85
1927 Nicholas Landau 195
Open Sundays.
4054-56 Milwaukee-av. Kildare 0321.

Miller Motor Sales

100 REPOSSESSED CARS.

ALL MAKES—ALL MODELS.

EASY TERMS

4442 IRVING PARK-BLVD.

USED CAR BARGAINS.

All makes; all models $400 and up.
BUICK, JACKSON & CO. [Packard Dealers].
7424 Stony Island-av. Plaza 2000.

100 REPOSSESSED GUARANTEED LATE all models, some almost new; $100 to $2,500. Immense savings. Big trade allowance. Open evenings. GARFIELD BEVERAGE EQUIPMENT CO., 2810 W. Madison.

USED CARS. ALL MAKES.
Open Sundays. Crawford 4100.
416 Farrington. La Grange 4154.

$95 SALE—$10 DOWN.

Any car, used cars, all makes and models. Open trades. 3106 Montrose. Always Open.

CHEVROLETS, BUICKS AND OAKLANDS—all models; very fine bargains. Telephone Wabash 0602.

AUTOMOBILES—GASOLINE.

BUICKS And Other Makes

CHOOSE YOUR USED CAR FROM THIS LIST OF AMAZING VALUES. EVERY ONE OF THESE DEPENDABLE USED CARS WILL MAKE A FRIEND.

Chas. Lange & Bros. Co.

BUICK DEALER

3159 N. Clark-st., at Belmont

BUICK LATE 1928 MASTER 4 DOOR 5 pass. sedan, exactly like new. Six wire wheels, side mounts.....$1,295
BUICK 1927 MASTER 5 PASS. SEDAN. In excellent condition. Low mileage; fully equipped. Has new car appearance. Wonderful value.....$875
BUICK 1928 STANDARD 2 P. COUPE with rumble seat; looks, runs like new; fully equipped.....$690
CHRYSLER 1926 COACH. ORIGINAL paint like new; good tires; motor fine. Specially priced at.....$375
LINCOLN "KABLES" CUSTOM BUILT 5 pass. sedan; fine condition.....$575
PACKARD 1926 LIMOU. HAS HAD best of care. Excellent tires.....$850
OAKLAND 1928 COACH IN EXCELLENT shape, cannot be told from new car. Has little mileage.....$675
JEWETT 5 PASS. SEDAN, LOW MILEage, in good condition in every respect. A beautiful car.....$300
JORDAN 1924 5 PASS. SEDAN. HAS had best of care; is fully equipped. You'll like this one. Bargain.....$350
WILLYS-KNIGHT 1925 6 P. SEDAN. Priced to sell quick.....$350

4037 Milwaukee-av., at Irving Park.

CHRYSLER 1926 ROADSTER. FULLY equipped. A snappy car at.....$295
BUICK LATE MODEL BROUGHAM. In A1 condition throughout.....$650
REO 1926 SEDAN IN EXCEPTIONALLY good condition. Real value.....$450
STUDEBAKER 1927 DICTATOR SEDAN. Tires, appearance, motor perfect. A beautiful car at.....$650

2635 Milwaukee-av., at Logan Square.

MARMON 1928 4 DOOR SEDAN; 6 wire wheels, side mounts; run only 4,000 miles. A real buy.....$1,050
JORDAN 1928 SPORT ROADSTER. RUMble seat; finished sport red.....$495
NASH 1927 SPECIAL SIX 4 DOOR SEdan; in perfect condition.....$575
OAKLAND 1927 COACH, DARK GREEN duco; looks, runs like new.....$495
MOON 1927 PETITE SEDAN. FULLY equipped; finish, motor, upholstery perfect. Big value.....$525
ELCAR 1927 SPR. 8 82.4 DOOR SEDAN. Beautiful car. Run little.....$875
STUDEBAKER 1928 COMMANDER. Coupe; perfect condition; fully equipped. Priced low.....$775
WILLYS-KNIGHT BIG 6 1926 COUPE. Warehouse shock absorbers; many extras; looks and runs like new. Sedan 4 comfortably.....$750

3848-52 West North-av.

BUICK 27-51. FINISHED JADE GREEN. Fully equipped, includ. trunk.....$1,150
BUICK '27 48 COUPE MASTER 4 PASS. In new car condition.....$895
BUICK '27 40 MASTER 2 DOOR SEdan, in exceptional condition.....$845
BUICK 1926 SEDAN. 7 PASSENGER. Refinished dark green; like new; fully equipped. Our price.....$895
ESSEX 1927 2 DOOR SEDAN. RECONditioned original finish new.....$465
HUDSON CUSTOM BUILT 1927 BRGHM. In perfect condition.....$795

Lange Buick

PIERCE-ARROW'S BEST BUYS

Are the Outstanding Used Car Bargains in Chicago!

BUICK FOR $1,285.

COUPE, 1928, with rumble seat, 4 whl. brakes, shock absorbers, driving light, rare tire, bumpers, beautiful brown finish; it's the last word for handsome appearance and fine performance.

CADILLAC FOR $2,500.

SEDAN, 1928, that's a beauty; 4 whl. brakes, winter front, heater, bumpers, spare tire, shock absorbers, etc.; finish, upholstery and tires are like new; motor is A1; sold for $4,500 a short time ago.

NASH FOR $950.

SEDAN. Recent 7 pass. Adv. 6 with 4 whl. brakes, snubbers, heater, spare tire, etc.; beautiful blue finish; upholstery is luxurious; the engine has been carefully checked over; low mileage.

CHEVROLET FOR $325.

CABRIOLET, 1927, with rumble seat; has over $200 worth of extra equipment alone; snappy appearance and performance.

JORDAN FOR $850.

SEDAN, 1927 Great Line 8, that will give new car satisfaction; 4 whl. brakes, bumpers, snubbers, spare tire, etc.; finish, upholstery and tires are in splendid condition; the motor is practically 100%.

PACKARD FOR $1,700.

LIMOUSINE, 1928 six E. D. L.; looks as though never driven a mile; finish glistens like new dollar; upholstery appears new; 4 whl. brakes and a wealth of equipment.

WILLYS-KNIGHT FOR $485.

SEDAN. It's a beauty and the motor is O. K.; has 4 whl. brakes, snubbers, heater, bumpers, spare tire, etc.

LIBERAL TIME PAYMENT PLAN.

PIERCE-ARROW SALES COMPANY

2420 S. MICHIGAN-AV.

MICHIGAN 2400. OPEN EVES.

BUYERS, ATTENTION!

Must dispose of 50 used cars, all makes, all models. Some need minor repairs. Make your own price and terms. Trades accepted. 3106 Montrose. Always Open.

AUTOMOBILES—GASOLINE.

BUICKS BUICKS

Do not buy until you look over our entire stock of reconditioned Buicks. A complete line of all models to select from.

Jackson Park Buick Co.,

6524 Cottage Grove-av. Plaza 2900.
7134 Stony Island-av. Midway 1400.
7001 South Chicago-av. Fairfax 4501.
One block west of Cottage Grove-av.

Buick Master 6 Coupe, '27.

The stylish 5 pass. stunningly finished in black with white striping; the dark gray mohair interior appears new. Has excellent tires, snubbers, bumpers, etc. Mechanically will give new car satisfaction. Priced very low. $875.

Gambill Motor Co., Hupmobile Distributors, 2230 S. MICHIGAN-AV. CAL. 5800.

BUICKS BUICKS

Gold Seal Guaranteed cars at surprisingly low prices. Practically every sale and model to choose from. Terms may be arranged.

JAMES LEVY MOTORS CO.
Indiana-av. at 23d-st. Calumet 4626.

BUICK — COUPE, 1928 COUNTRY CLUB coupe with rumble seat that's like new in every respect but price; 4 whl. brakes, Lorraine spotlight, snubbers, bumpers, spare tire, etc. This is BUTY and style and motor the upholstery appears unused; today, $875, terms. Studebaker Lot, 7413 S. Halsted-st.

BUICK—'29 MASTER C. C. COUPE..$1,275
Buick '28 Master brougham..... 1,095
Buick '27 Master, 5 pass. coupe..... 795
Buick '27 Master, 4 pass. coupe..... 725
Buick '27 Master, 4 dr. sedan..... 595
PETERSEN'S AUTO SALES,
1801 W. 63d. cor. Wood.

BUICK—'28 MSTR. 6 TOWN BROUGHAM; very latest '28 mod. 28-47 S; driven 2,993 miles; looks, runs like new; new car guarantee; pay balance due on mtge., $1,075 terms or trade. See Agents Finance Co.,
3000 IRVING PARK-BLVD.

BUICK-SEDAN, MASTER 6, TIRES ARE like new, equipped with 4 whl. brakes, snubbers, bumpers, spare tire, etc. Appearance is classy and the performance is efficient. $685. Terms. Studebaker Sales, 2036 S. Mich.-av.

Buick 4 Passenger Coupe.

1927 model, very good condition, this is a standard six and will sell for the very reasonable price of $600. The Buick, 64 E. 55th, at Wabash. Oakland 7000.

Buick 1927 Brohm. Sedan.

This fine car is nicely finished in black duco with gray trimming, will sell for $1,050. See it now. The Buick, 64 E. 55th-st. at Wabash. Oakland 7000.

BUICK—LATEST '27 SPORT RDSTR., RUMble seat; like new throughout; $675; terms. 7020 S. Halsted. Stew. 9083.

CADILLAC—SEDAN, LATEST 314, IN PERfect condition throughout; must be seen to be appreciated. Harry and a Cory Coupe '27, latest 314. Like new. Priced low. Terms. Prop. owners 10% down, bal. 18 months. 7128-30 S. HALSTED. TRIANGLE 9700.

CADILLAC — VICTORIA. V-63, 4 PASS. coupe, with mohair upholstery and handsome finish. Runs fine; 4 whl. brakes, snubbers, spotlight, spare tire, bumpers, etc. $945. Terms. Studebaker Sales, 2036 S. Mich.-av.

Cadillac "314" '26 7-P. Sedan

CUSTOM BUILT.
IDEAL FOR CALL WORK.
CALL BITTERSWEET 3276.

CADILLAC—341, LATEST SPORT COUPE. RUMBLE SEAT. LIKE NEW. THE FINEST IN TOWN. MUST SELL. FOR MORTGAGE. A $3,900 CAR FOR $2,250. CALL MR. GRASSELL, 1132 Diversey-blvd.

Cadillac 314 Sedan, 5 Pass.

A rare bargain. Only $1,185. Terms or trade. 5107 N. Clark-st. Open evenings.

CADILLAC—REAL '27 SPORT COUPE, trunk, side mounts, Lorraine, etc.; cost $8,800. In storage for mortg.; now $1,500 or best offer. Wellington 7802. Garsel.

CADILLAC—'27 7 PASS. 314 SEDAN, LIKE new car; will sell for bal. of mtg., $1,075, terms or trade. 4251-57 Milwaukee-av.

CADILLAC—341, LATEST 1928 4 DOOR SEdan, 7 pass., equipped with trunk and gas & vacuum; $2,375; terms, trade. 2701 W. Madison-st.

CADILLAC — V-63 PHAETON; HEATER, winter sides, $850; exc. cond. West 6137.

CADILLAC—1928 MODEL 341, 7 PASS. SEdan, sacrifice today. Briargate 0620.

CADILLAC—314-4 DR. 5 PASS. SEDAN; trunk; must sell; $995, 5665 W. Lake-st.

CHANDLER—SEDAN, LATE MODEL. AN advertising executive used it for a short time and he gave it wonderful care; 4 whl. brakes, snubbers, bumpers, spare tire, etc. In splendid condition. It's a real bargain at $495. Terms. Studebaker Sales, 2036 S. Mich.-av.

CHANDLER—1927 SEDAN. $395; TRADE. Finance Co., alw. open, 6555 Cottage Grove.

Chevrolets, 1927-'28 Models PRICES CUT AND SLASHED

400 TO PICK FROM.

$50 Cash, Balance $5 Week.

1929 STATE LICENSE FREE.
90 DAY WRITTEN GUARANTEE.
All makes cars taken as first payment.

Levy, 724 Milwaukee-av.

Cor. Carpenter. Always Open.

CHEVROLETS

1928 Chevrolet Sedan.....$400
1928 Chevrolet Coach.....375
1927 Chevrolet Coach.....250
1927 Chevrolet Sedan.....290
LIBERAL TERMS. TRADE.
MICHIGAN AVE. CHEVROLET CO.
2234 S. MICHIGAN-AV. CAL. 5810.

CHEVROLET SEDAN.

1928 4 door Sedan; perfect in every detail; has shock absorbers, spare tire, trunk rack, etc.; beautiful blue finish; upholstery is luxurious; the engine has been carefully checked over; low mileage.

CHEVROLET FOR $325.

CABRIOLET, 1927, with rumble seat; has over $200 worth of extra equipment alone; snappy appearance and performance.

JORDAN FOR $850.

SEDAN, 1927 Great Line 8, that will give new car satisfaction; 4 whl. brakes, bumpers, snubbers, spare tire, etc.; finish, upholstery and tires are in splendid condition; the motor is practically 100%.

PACKARD FOR $1,700.

LIMOUSINE, 1928 six E. D. L.; looks as though never driven a mile; finish glistens like new dollar; upholstery appears new; 4 whl. brakes and a wealth of equipment.

WILLYS-KNIGHT FOR $485.

SEDAN. It's a beauty and the motor is O. K.; has 4 whl. brakes, snubbers, heater, bumpers, spare tire, etc.

LIBERAL TIME PAYMENT PLAN.

PIERCE-ARROW SALES COMPANY

2420 S. MICHIGAN-AV.

MICHIGAN 2400. OPEN EVES.

BUYERS, ATTENTION!

Must dispose of 50 used cars, all makes, all models. Some need minor repairs. Make your own price and terms. Trades accepted. 3106 Montrose. Always Open.

AUTOMOBILES—GASOLINE.

CHRYSLER COUPE, 1927.

Imperial 80 model, 4 pass.; car is like new throughout; two tone deep brewster green finish and interior does not show a sign of wear; perfect body and fender condition; 4 wheel brakes; Lorraine spotlight, heater; excellent balloon tires, winterfront, and full equipment. Unusual value at $850. L. W. Shanesy & Co., 2821 Sheffield-av. Lake View 8000. Open evenings.

Chrysler 72 Crown Sedan.

The 5 pass. 1928. Used so little that the beautiful green finish and luxurious green mohair interior to match do not show a mark of any kind. Has almost new tires, snubbers, Lorraine spot, bumpers etc. The motor just nicely broken in. Remarkable value at our low price, $1,150; terms. Gambill Motor Co., Hupmobile Distributors, 2230 S. MICHIGAN-AV. CAL. 5800.

CHRYSLER IMPERIAL "80" SEDAN.

Driven only 3,100 miles. Absolute new car appearance and performance. Fully equipped and guaranteed. Only $2,075; terms.

CHRYSLER ILLINOIS CO.
Boul. 3010. 3900 S. Michigan.

CLEVELAND—LATE 4 DOOR SEDAN; A dandy car; like new; 4 wheel brakes, balloon tires; extras. A steal at $395. Tom Harrigan, Inc., 4409 W. Madison-st.

DIANA

1927 BROUGHAM, THOROUGHLY OVERHAULED, GOOD CONDITION, 4 BRAND NEW BALLOON TIRES; HAS TRUNK, EQUIPMENT, ETC. WILL TAKE TRADE. THIS IS A SPLENDID BUY. $495.

COMMUNITY MOTORS,

7718 STONY ISLAND-AV.
SOUTH SHORE 9060.

Dodge 1928 Sedan, $595.

Here is the best buy in the city. The original blue and black finish and the splendid upholstery show careful use. Mechanically it is above respect. Has good tires, heater, bumpers, etc.; terms.

Gambill Motor Co., Hupmobile Distributors, 2230 S. MICHIGAN-AV. CAL. 5800.

DODGE—5 PASS. SEDAN, 4 DOOR, FULLY equipped; good running order; dem. Sunday; priv. owner; will sacrifice at $195. 1247 Norwood-st. Phone Sheld. 3492.

DODGE—SEDAN, A1 COND.; NEW PAINT; $75 down. 2300 W Madison-st

DURANT—COACH, LATE '28; 4 MOS. OLD; like new; $395. 2431 Mich. Cal. 6870.

ESSEX—ROADSTER, LATE MODEL 6. Has wire wheels and rumble seat. Equipped with 4 whl. brakes, windshield wings, spare tire, snubbers, bumpers, etc. Spirited performance. $595. Terms. Studebaker Sales, 2036 S. Mich.-av.

ESSEX 1928

SPECIAL BARGAINS!

1928 Sedan, 4 door $565
1928 Coupe, rumble seat $545
1928 Coach $545

Guaranteed—Terms.
CALL MR. STRONG.

Hudson Motor Co. of Ill.,

2220 S. Michigan-av. Calumet 6900.

ESSEX—COACH, 1927, THAT WE BELIEVE is the best Essex value in Chicago. It's a beauty and the engine is smooth and quiet; shutter front, snubbers, bumpers, spare tire, etc. $445. Terms. Studebaker Sales, 2036 S. Mich.-av.

ESSEX—2 DOOR SEDAN; DRIVEN 1,100 miles; looks and is like new; fully equipped; cannot be told from brand new; fully equipped; thirty day guarantee; terms or trade. Always open. 2810 W. Madison-st.

ESSEX—1927 COUPE, FULLY EQUIPPED; excellent condition; $325; private owner. 6828 N. Clark. Sheidrake 3648.

ESSEX—1928 2 DOOR SEDAN; PERFECT in every way; guaranteed; price $575. 216 S. Kedzie-AV.

ESSEX—'28, 4 DOOR SEDAN; $375; EQPD. Residence 933 N. Crawford. Van Buren 2900.

ESSEX—COUPE, 1924. RUMBLE SEAT. used little, barg., $550. 7136 S. Halsted.

ESSEX—COACH, A1 COND; NEW PAINT; $50 down 2300 W Madison-st

ESSEX—COUPE, LATE '28; FINE; READY TO drive away at $345. 216 S. Kedzie-av.

FLINT—1926 BROUGHAM; PAINT LIKE new; good tires and A1 mechanically. This is a real bargain at $250. 4042 MADISON-ST. OAK PARK. Euclid 6500. Austin 2102.

FORD BARGAINS

1929 Roadster $395
1929 Tudor 435
1927 Ford Coupe 190
1926 Ford Tudor 165
1925 Tudor 85
1923 Ford Touring 45

50 others at bargain prices. 90 day guarantee. Terms as low as $30 down. Latinger, 2525 W. Jackson. (Open 8 to open.) OVER 10,000 SATISFIED OWNERS.

Fords—Almost Given Away.

1,000 TO PICK FROM.
$20 CASH, BAL. $5 WEEK.
1929 STATE LICENSE FREE.
90 DAY WRITTEN GUARANTEE.
All makes cars taken as first payment.

Levy's, 724 Milwaukee-av.

Cor. Carpenter. Open eves. and Sundays.

FORD CLEARANCE SALE.

1927 Coupe, wire whls., 3,500 miles....$195
1927 Tudor, No. 14,632,791, 5 new tir..$210
1927 Touring, Reisner, perf. cond..$95 up
130 Other Models Tr'd, $30 and up.
Easy Payts. arranged to suit; 90 day guar.

2751 W. MADISON-ST.

FORDS—MUST SELL

100 Model A's, $373 and Up.

They look and run like new and carry our 90 day guarantee. Open Mon. & Fri. till 9 p.m. Open Sundays and Evenings. 2751 Madison.

Fords—1927 Coupe, $140.

5 new tires, 90 day guar. Terms to suit. Extras. 4010 Irving Park.

FORDS—200 MODEL A'S, MODEL T'S; $50 and up; perfect condition; 90 day guarantee; easy terms. 3149 W. Madison-st.

FORD—1928 MODEL A TUDOR. GLENN E. HOLMES, Inc., 30 E. LAKE-ST.

FORD—1928 MODEL A SPORT COUPE. Glenn E. Holmes, Inc., 30 E. LAKE-ST.

GARDNER

1929 model 125 5 pass. Sedan, driven only 3 months by an official of this company. The car has had the greatest care. A glance will prove this. Equipment includes built-in Automatic Winter Front, finished in a rich maroon, with gold stripe and black superstructure. Driven only 4,000 miles. Cannot be told from new. Regular 90 day guarantee. We offer this car at a substantial reduction in price. See it today.

Gardner Motor Sales Co., Inc.

2308-18 Michigan-av.

Calumet 3015.

GRAHAM-PAIGE—1929 MODEL 614 4 DR. 5 pass. sedan; car actually run less than 1,000 miles; guaranteed perfect; $745. tms. or trade. Finance Co., 3333 Madison.

GRAHAM-PAIGE—LATEST 4 DOOR SEDAN, $675; like new; fully equipped; thirty day guarantee; terms or trade. Always open. 2810 W. Madison-st.

GRAHAM-PAIGE—SPORT SEDAN, 1929; wire wheels; run only a few miles. Will sacrifice for $925. 5430 N. Madison.

GRAHAM-PAIGE—MODEL 1928 SEDAN; driven 1,500 mi.; cost $1,400; our price $785. 2431 Michigan. Cal. 6870.

GRAHAM-PAIGE — SEDAN, 1929; FENDER well, 6 wires; driv. 2,150; 90 day guaran.; tms., trade. 2327 Milwaukee.

HUDSON—BROUGHAM, 1927, THAT LOOKS and runs as though direct from the factory. Upholstery like new, tires, shutter front, etc. Beautiful upholstery. The finish is attractive. $885. Terms. Studebaker Sales, 2036 S. Mich.-av.

HUDSON—SEDAN, LIKE NEW; $575; terms; fully equip.; guar. like new. 1801 W. 63d-st., cor. Wood. Always open.

HUDSON—1926 BROUGHAM 4 DOOR. 5 pass.; only 90 days old; will pass for new. Sell cheap. 1332 S. Michigan-av.

HUDSON—'29, 2D PRESENT SER. SEDAN. List $1,385. Must sell, $1,085.
Robert LARSEN. Wellington 7802.

HUDSON—BROUGHAM 1929; CAR HAS been driven very little; runs perf.; $885; 90 day guar.; terms, trade. 2327 Milwaukee.

HUDSON—'28 COACH, LIKE NEW; $575; terms; fully equip.; guar. like new. 1801 W. 63d-st., cor. Wood. Always open.

HUDSON—1926 BROUGHAM 4 DOOR. 5 pass.; only 90 days old; will pass for new. Sell cheap. Perf. Briargate 0620.

HUDSON—COACH, LATE '26; REASONable price. 3423 N. Hoyne-av. L.-V. 3351.

HUDSON—1928 CUSTOM BUILT SEDAN, like new; $895; tms. 3907 Irv. Park.

HUPMOBILE—COACH, 1928; $575. NEW. FINANCE CO., 509 W. Monroe. Office.

HUDSON — BROUGHAM, 1928, CUSTOM built, like new; barg., $725. 7136 S. Hals.

Humpobile 6 Sedan, 1926.

5 pass., beautifully refinished in dark green with black trim and wire wheels. New seat covers, Lorraine spot, snubbers and new tires. Mechanically A-1 in every detail. A wonderful appearing and performing car for only $395.

Gambill Motor Co., Hupmobile Distributors, 2230 S. MICHIGAN-AV. CAL. 5800.

HUPMOBILE—COUPE. THIS LATE HUPP is a beauty. Compare it with Hupmobiles selling for $250 more and you'll find they do not equal this car. Rumble seat. New throughout with 4 whl. brakes, driving light, snubbers, spare tire, etc. Clearance price, $795. Terms. Studebaker Sales, 2036 S. Mich.-av.

HUPMOBILE—8 1929 DE LUXE 4 DR. 5 pass. sedan; 6 wire whls., 2 mounted forward; car is like new throughout; 2,345 mi.; also factory guar.; sell for bal. of mtg., about ½ of orig. cost; tms. or trade. F. & F. Finance Co., 3333 Madison, Al. open.

HUPMOBILE—1929 FOUR DOOR 5 PASS. Sedan, driven 1,700 miles; will be sold for the bal. due on note. 3453 S. Morgan. Yards 2520.

HUPMOBILE—8 ROADSTER; WIRE WHLS., rumble seat; car is just like brand new; guaranteed perfect; $875; terms or trade. F. & F. Finance Co., 3333 Madison, Al. open.

HUPMOBILE — CLUB SEDAN, 1925; LATest 4 cyl. car; has balloon tires; looks like new; lowest price, 1210 E. 63d-st.

HUPMOBILE—8, 1929; DRIVEN 634 MI.; fully equipt.; factory guarantee and service. $1,195; terms. 1801 W. 63d, cor. Wood.

HUPMOBILE—SPT. SEDAN, '29, 7-P.; WIRE whls., 3,000 mi.; like new. 7616 Stony Isld.

HUPP—'27 SEDAN, 8 CYL. PAY SMALL mtge. BOWER, 1240 S. Michigan-av.

HUP—LATE '26 SEDAN; REAL SACK. FOR quick sale, $445. Briargate 0282.

HUPMOBILE—'25 CLUB SEDAN, $80 down. 3626 Montrose. Irving 4300.

HUPMOBILE—1927 SEDAN, 6 CYL., 4 DR.; $495; tms., trade. 6555 Cottage Grove.

AUTOMOBILES—GASOLINE.

Hupmobile Str. 8 Brougham,

1928. This luxurious model has original black finish with red striping and wheels and brown silk mohair interior that positively cannot be told from new. The original Goodyear tires are practically new, cowl lights and hand, snubbers, bumpers, etc. The powerful motor is smooth and has had little mileage. $1,275.

Gambill Motor Co., Hupmobile Distributors, 2230 S. MICHIGAN-AV. CAL. 5800.

HUPMOBILE—6, LATEST 1927 SEDAN. $595; looks and is like new; fully equipped; thirty day guarantee; terms or trade. Always open. 2810 W. Madison-st.

JEWETT—COACH, LATE '26; BALLOON tires, 4 wheel brakes; beau. appointed; like day left showrm. floor; been stored; best buy in town; res. 4657 Irving Pk.

JORDAN—LINE 8-4 DR. 5 PASS. SED. EXcel. in appearance and mech. A1. See this. Only $375. terms. Prop. owners 10% down. 7128-30 S. HALSTED. TRIANGLE 9700.

JORDAN—MX 6 SEDAN, 5 PASS.; EXCELlent condition; $325. Beverly 3433.

JORDAN—1928 LINE 8 SEDAN; EARLY type; $595; tms. trd. 6555 Cottage Grove.

LA SALLE—1929 SED., 4 DR., 5 PASS.; can't be told from new. Exactly like day it left factory. A perfect car at a real bargain. Tms. Prop. owners-10% down, bal. 18 mos. 7128-30 S. HALSTED. TRIANGLE 9700.

LA SALLE'S 1929S.

LATEST 5 AND 7 PASS. SEDANS.
BROKERS' SALE.
CALL BITTERSWEET 3275.

LA SALLE—SPORT PHAETON, SIDE mounts, trunk rack, etc. must sell for ½ cost. Only $400 required. 1132 Diversey-blvd.

LA SALLE—1929 5 PASS. COLLAPSIBLE Landau—Drive 400 miles; factory guarantee. Must sell immediately. Big latest-st. LEWIS E. BOWER, 1240 S. Michigan-av.

LA SALLE—COUPE, RUMB. SEAT; MILEAGE 1,200; WOULD PASS FOR NEW. $1,450 TAKES IT. CALL WELL. 7802. CHAMBERLAIN.

LA SALLE—'28 DE LUXE 4 P. COUPE; wire whls.; fender mounts; trunk rack; low mi. $1,295. tms. 6811 S. Halsted-st.

LA SALLE—1928 DE LUXE SEDAN ALL equip., $1,450. tms. 3922 Irv. Park.

LINCOLN SEDAN.

A beautiful 7 passenger model of the latest style, finished in Raven Black and perfectly appointed. Has the 6 brake system, slightly used throughout and very complete equipment. Standard guarantee mechanically. $2,350.

L. W. SHANESY & CO.,

Authorized Lincoln Dealers.
2821 Sheffield-av. Lake View 8000.
Open evenings and Sunday.

Lincoln 4 Pass. Sport '27 type, 6 wire wheels, one mounted forward on each side; full crown fenders, colonial parking lights, etc. Real buy. $1,175. New car guar. See Agents Finance Co., 3000 IRVING PARK-BLVD.

Lincoln '27 Convertible Coupe AND LE BARON SEDAN.

WIRE WHEELS, SIDE MOUNTS, ETC.
$500 BELOW DEALER'S COST.
CALL BITTERSWEET 3276.

LINCOLN—1923 7 PASS. SEDAN, LIKE new; dr. 24,000 mi.; real barg., $380 cash, bal. terms; perf. cond. Owner, 1144 Sherman-av., Evanston, aft. 7 p. m. Univ. 1621.

LINCOLN—7 PASS. SED., DIETRICH BODY; very late beautiful job, exactly like new; rare barg.; terms. Prop owners 10% down. 7128-30 S. HALSTED. TRIANGLE 9700.

LINCOLN—7 PASS. SEDAN, NEW 1928 series. Regular price, $5,148.75. For quick sale, no trade, $3,500. Address K K Tribune.

LINCOLN — REAL '28 CONVERT. SPORT Coupe, 6,200 miles; cost $5,200; must sell; $2,500 takes it. Remember, this is a 1928. Call MR. LARSEN, Wellington 7802.

LINCOLN—7 PASS. SEDAN LATE TYPE. Cannot distinguish from new. $1,950. Will guarantee. Terms, trade. Briargate 0620.

MARMON—8, 1929 MODEL '28 CONVERTible coupe; wire wheels, 2 mounted forward; rumble seat; car cost $2,357; 60 days ago; sell for balance of mortgage, about ½ of original cost; guaranteed perfect. Apply F. & F. Finance Co., 3333 Madison, Al. open.

MARMON—4 PASS. PHAETON, WIRE whls., side mounts, $275. Marmon Special built Sport Sedan, 4 pass., 6 wire whls., side mts. Pay mtge. 1240 S. Michigan-av.

NASHES With a New Car GUARANTEE.

'29—"400" Series Adv. Sed....$1,195
'28—Advanced Sedan 935
'28—Special Sedan 795
'28—Standard Sedan 745
'27—Special Coupe 535
'27—Special Sedan 625
'27—Advanced Sedan 545
'26—Special Sedan 495
'26—Advanced Sedan 595
'27—Special Cabriolet 695

12-15-18 Mos. to Pay.
No Property Endorsers.

LOGAN SQUARE NASH,

2488 Milwaukee-av.
1515 W. Chicago-av.

NASH

KULLBERGER OFFERS

A 1928 Special 6, 2 passenger Coupe. All new General balloons. Car just like new. $525 terms. Finance 12 notes, $53 each, including all interest and insurance.

1441 E. 75TH-ST.

Nash Advance 6 Sedan.

Late model 2 door. This is one of the 7-bearing motors; car is equipped with 4 wheel brakes and has had very little mileage. An excellent value. Only $485.

BUICK MOTOR CO.,

[FACTORY BRANCH]
21st-st. and Calumet-av. Ph. Calumet 0782.

NASH SPECIAL SEDAN.

1927 4 door sedan that has had very little use. Looks just like new. Has new tires. Finish is perfect. Engine absolutely conditioned. Must be seen to be appreciated. 1210 E. 63d-st. Open evenings.

NASH—COACH, A STANDARD SIX THAT was traded in at our store. The motor is very efficient and the appearance is attractive. Has 4 whl. brakes, bumpers, spare tire, etc. Reduced to $345. Terms. Studebaker Sales, 2036 S. Mich.-av.

NASH—1928 SPECIAL 6 CONVERTIBLE Sport coupe, $675. like new in every way; rumble seat; fully equipped; 30 day guarantee; terms or trade. Always open. 2810 W. Madison-st.

NASH—LATEST 1928 AMBASSADOR SEdan, $795; can't be told from day it left factory; fully equipped; thirty day guarantee; ter

Chicago Daily Tribune.
THE WORLDS GREATEST NEWSPAPER

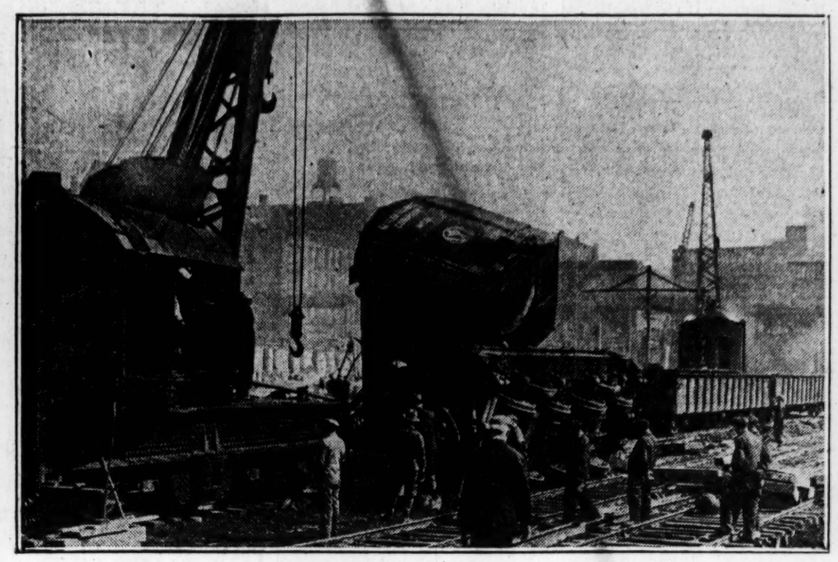
FRIDAY, MARCH 15, 1929

Calles Begins Attack on Durango Prior to Moving upon Torreon—Ousted Pastor Friend of Hoboes Kills Self



[Pacific and Atlantic Photo.]

FEDERAL FORCES ENTRENCH AS THEY MOVE AGAINST TORREON. Troops digging in just outside of Santa Catarine on the road from Monterey to Saltillo. Since the picture was taken the federals are much further advanced. *(Story on page 1.)*



[TRIBUNE Photo.]

TWO KILLED WHEN DERRICK FALLS AT NEW MERCHANDISE MART. Wreck of machine which collapsed when it attempted to lift six tons of lumber at new building at Kinzie and Wells streets, crushing workers as it fell. *(Story on page 8.)*



KILLS HIMSELF. The Rev. Thornton A. Mills, ousted pastor friend of hoboes, suicide.

[Koehne Photo.]
(Story on page 9.)



REPORTS SAFETY. Joseph E. Drell, bookmaker, kidnaped by gunmen, telephones friend.

[TRIBUNE Photo.]
(Story on page 1.)



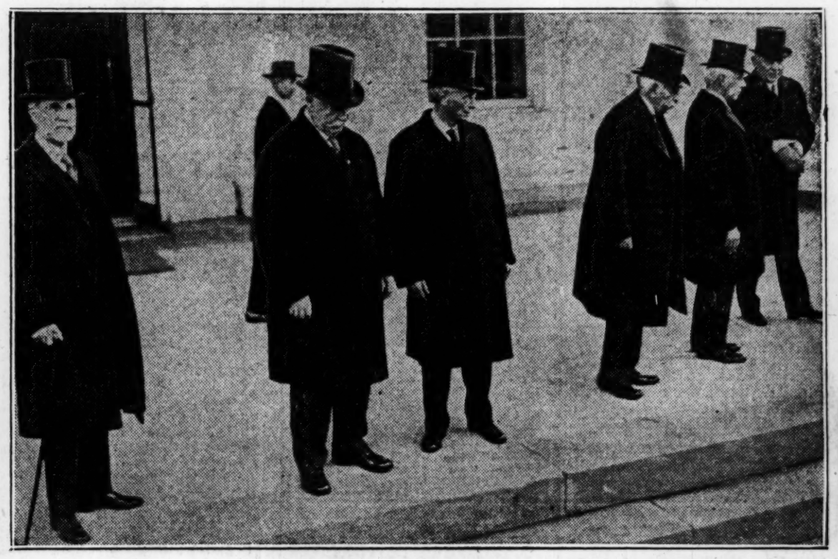
LAST STONE PLACED ON NEW SKYSCRAPER. Left to right: John W. Root, A. J. Browne, Burt Massee, Col. H. B. Hackett and Leatrice Joy raising flag on Palm Olive building, Michigan avenue and Walton place.

[Frank Fulton Photo.] *(Story on page 10.)*



[TRIBUNE Photo.]

TO HELP GIRLS. Mrs. Catherine Barker Spaulding plans gift to afford recreation. *(Story on page 29.)*



[Pacific and Atlantic Photo.]

JUSTICES OF THE SUPREME COURT PAY VISIT TO NEW PRESIDENT. Left to right: Justice George Sutherland, Chief Justice William H. Taft, Justices Louis D. Brandeis, Oliver Wendell Holmes, Willis Van Devanter and Pierce Butler.



SHAMROCKS FOR ST. PATRICK'S DAY ARRIVE. Assessor John E. Conroy receiving first of 50,000 imported from Ireland for festival. Miss Irene Emerald presented them. *(Story on page 37.)*



LOSES APPEAL. Miss Jennie Jilson, American teacher, must serve sentence of Turkish court.

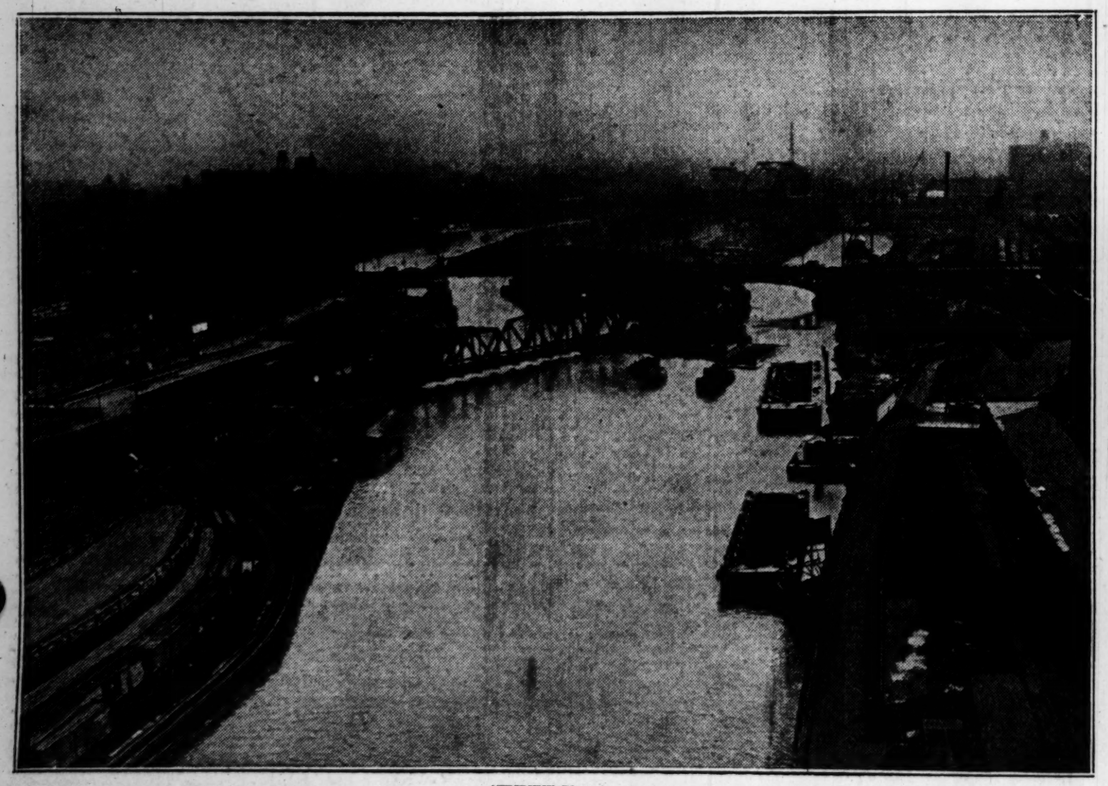


[TRIBUNE Photo.]

WIVES ACCUSE MAN HELD TO GRAND JURY FOR POLYGAMY. Mrs. Rae Moore Mielach (left) and Mrs. Lillian Buchanan Mielach, both of whom say William M. Mielach (to the rear and left of Mrs. Lillian Mielach) is their husband. *(Story on page 10.)*



ANOTHER WIFE. Mrs. Lillian Pecora Mielach, who says she also is wed to defendant. *(Story on page 10.)*



[TRIBUNE Photo.]

WORK OF STRAIGHTENING CHICAGO RIVER FINISHED BETWEEN ROOSEVELT ROAD AND 14TH STREET. Looking south from Marshall Field and company's warehouse at Roosevelt road and the Chicago river. At the left is the old channel, still in use. To the right is the new channel, completed as far south as 14th street. *(Story on page 8.)*



[TRIBUNE Photo.]

POLICE COMMISSIONER REVIEWS 224 NEW POLICEMEN BEFORE THEY BEGIN TRAVELING BEATS. General Superintendent William F. Russell inspecting recruits who have finished their course in the police school and who were assembled at the 132nd Infantry armory before going to the police stations to which they have been assigned. *(Story on page 23.)*